GUERNSEY

Breeders' Journal

Season's Greetings

DECEMBER 15, 1942

ACCREDITED No. 39213 BANG'S APPROVED No. 420

FOREMOST GUERNSEYS

Foremost in Name and Breeding Fame

The year just **ending** has been one of **appreciation** of **FOREMOST BREEDING.** At our **Seventh Sale**, held September 26, 1942, our cattle averaged $1,839.66, the highest average of any sale since 1936, and the second highest average Guernsey Sale in the last **fifteen years.** The statistics of the 1942 sale show four cows, four years and over; five cows, three and under four; seven cows, two and under three; ten yearlings; one heifer calf and two bull calves.

The **TOP COW** at the Coventry Sale, May 30, 1942, consigned by Caumsett Farm, sold for $3,000.00 was sired by May Royal's Valor, a **Foremost-bred** bull.

The **TOP COW** at the Pennsylvania State Sale at Trenton, on October 9, 1942, was a **Foremost-bred** cow—Foremost Orilla—consigned by McDonald Farms and sold for $3,000.00.

The **TOP COW** at the Illinois Breeders' Sale, a three-year-old, was a granddaughter of Foremost Nobly Born, bred to Foremost Valor's Heir and consigned by Walter Snook, Ottawa, Illinois.

We attribute the **Outstanding Acceptance** of our breeding to a great foundation of breeding and producing females that have been mated to **Foremost-bred Sires** that were carefully selected from **Top Brood Cows.**

The place to buy good cattle is where good cattle are bred, and that applies to your next herd sire.

Foremost Guernsey Association, Inc.

Hopewell Junction (Dutchess County), New York

J. C. PENNEY, President W. K. HEPBURN, Manager

Season's Greetings and A Happy New Year to All

It is our sincere wish that **Kenfleur Guernseys** purchased by our many new Guernsey friends continue to make good as they have in the past.

KENFLEUR
GUERNSEY CATTLE — BELGIAN HORSES

Kenfleur Breeding Stock Sent to All Parts of the Country.

Note the Wide Distribution some of our Recent Sales have had.

SONS of the following bulls have gone to the following people:

GREEN MEADOW ALERT	Ralph L. Foster	Oregon
	Chas. Ewing	Colorado
DUNWALKE DICTATOR	E. L. Madson	Utah
GREEN MEADOW ALERT	C. A. McCorkle	Indiana
	Louis A. Haug	Illinois
	O. R. Bentley	Iowa
	Myron Boyd	Illinois
	Nora Baker	Illinois
PINE MANOR KING KENFLEUR	R. A. Craig	Indiana
	J. Wilbur James	Illinois
	Mutz Bros.	Wisconsin
CORONATION REFLECTOR	James Strawn	Illinois
	J. W. Mullenix	Iowa
	Lee E. Porter	Indiana
KENFLEUR'S IDEAL ACTOR KING	Walter F. Schonoff	Missouri
	L. D. Bushong	Illinois
	H. A. Baldauf	Indiana
KENFLEUR'S ROSE KING	Ed Strickfaden	Illinois
A SON OF "REFLECTOR"	George Bryan	Illinois

FEMALES sold to the following:

Daughter, Kenfleur's Rose King	Wayne Cunningham	Indiana
Daughter, Kenfleur's Ideal Actor King	J. O. Black	Michigan
6 foundation heifers	C. H. Kraft	Wisconsin
1 foundation cow	J. W. Eisele	Illinois
1 foundation heifer	L. L. Davis	Illinois
A granddaughter of "Alert"	Guy Wm. Hensley	Illinois
3 great "Dictator" cows	B. R. Notter	Illinois
2 foundation cows	J. Wilbur James	Illinois
1 daughter of "Alert"	J. Wilbur James	Illinois

BELGIAN HORSES

JEANNE FARCEUR & FANNIE FARCEUR	Randall B. Stafford	New Jersey
CRESCENT'S TOPSY II AND JEAN FARCEUR	Arthur Anderson	Illinois
SHIRLEY LEE FARCEUR	Cloid D. Swartz	Indiana
JEAN JADOT AND JOSIE DE MARCHE	Eliada Home for Children	North Carolina
DICK FARCEUR	Levie Shetler	Indiana

BERKSHIRE HOGS

We've also sold Berkshire boars to all parts of Illinois and Indiana, and still have a number of good bred gilts for sale.

Call or write for particulars on any of these breeds.

Buy Kenfleur Guernseys for greater production---but, buy War Bonds for Victory.

H. C. Horneman

H. C. HORNEMAN
123 Washington Ave., Danville, Ill.

HENRY JENNER
Superintendent of Cattle, **Perrysville, Ind.**

Lieutenant KENNETH H. HORNEMAN
Proprietor, **Army Ford Farm, Cayuga, Ind.**

MEETINGS . . .

Jan. 25-28. Wisconsin Farm and Home Week, University of Wisconsin, Madison, Wisconsin.
Feb. 8. Georgia State Meeting, Athens, Georgia. (Tentative date.)
Feb. 9. South Carolina State Meeting, Columbia, South Carolina. (Tentative date.)
Feb. 10. North Carolina State Meeting, Greensboro, North Carolina. (Tentative date.)
Feb. 9-10. Dairy Section, Farm and Home Week, Kansas State College, Manhattan, Kansas.
March 12. Ohio G. B. A. Annual Meeting, Ohio State University, Columbus, Ohio.

Chat . . .

The British Columbia Channel Islanders' Bulletin reports living conditions on the Island of Guernsey as "cattle retained, potato and tomato crops good, plenty of vegetables, most flower gardens in wheat."

Ringling Brothers, Barnum and Bailey Combined Shows, Inc., Peru, Ind., recently purchased two head of pure bred Guernseys at the Golden Grange Dispersal.

S. C. Andress, Akron attorney, son of Mrs. Upton Andress, Hayesville, Ohio, has recently been accepted for service in the U. S. Navy. He left on November 1 for the Boston Navy Yard for 30 days' training. From there he went to the Great Lakes Naval Training Station, Chicago, for additional training. He will finally be located at the Coast Guard Center, New Orleans, La.

Expansion of the Golden Guernsey Cooperative in Milwaukee is taking so much of the time of Gavin McKerrow that the herd has been turned over to be managed by his son, who from all appearances is doing a good job.

Foremost Bomber, the $3,500 bull calf at the recent Foremost Sale, is now well established in his new home at Graceland Farms, Pickerington, Ohio. Owned jointly by O. C. Belt and H. R. Penney, he will spend part of his time with Mr. Belt and then go to Villa-Way Farm.

A new calf barn has been constructed at Lookout Farm, owned by Chandler and Gilmore, Lake Geneva, Wis. They combined the Cornell plan with suggestions from McDonald Farms, and some of their own ideas and developed a most efficient barn. Of course, the pens are raised and instead of wire, wooden slats were used for the bottom of the pens. The building has a southern exposure with plenty of windows. One big feature is a high board fence extending from one end of the building at right angles that forms a windbreaker. On clear days in winter, calves may be sheltered from the winds in the corner of the fence and barn. Many other features were used, including a hot water heater, insulation in walls and ceiling and others too numerous to mention. Suffice it to say it is the latest and looks good.

Eugene C. Meyer of McGregor, Iowa, is in the Army Air Corps. It will be remembered that Eugene was high man in the Intercollegiate judging contest at Waterloo this fall.

Buy U. S. War Bonds and Stamps

If the old saying, "A repeat customer is a satisfied customer," is true then Tarbell Farms, Smithville Flats, N. Y., can be proud of their record. Each of these three breeders recently purchased their third Tarbell bred sire: W. B. Cunningham, New Castle, Pa., purchased Tarbell Farms Merry Maestro; John J. Hubler, Fredonia, Pa., bought Tarbell Farms Radiant Caesar; and Dr. D. J. McBride, Elizabeth, N. J., selected Tarbell Farms Radiant Lennox.

Charles H. Pratz, Waterloo, N. Y., recently purchased the heifer, Tarbell Farms Peerless Vega. She is a daughter of Foremost Peacemaker, sire of Tarbell Farms Peerless Margo that produced a world's record of 18501.4 lbs. milk and 1013.3 lbs. fat in EE.

Thomas Harville, Avalon Guernseys, Macedonia, Ohio, recently sold a bull to a breeder in Georgia. He is preparing to move his herd to a new location. This will be a real job as there are some 225 head.

Edward M. Brown, the new superintendent at Raemelton Farm, has written a timely advertisement in the form of a letter from one of the cows to her brother in China telling of the doings at home.

Bull sales at Douglaston Manor, Pulaski, N. Y., have been good. Three sons of Douglaston Crown Prince, A. R., were recently sold to Maine, New York and Nebraska. John R. Pillsbury, Hidden Acres Farm, Farmington, Maine, purchased a "Crown Prince" son out of Douglaston Princess Anne, A. R., a daughter of Douglaston King Frederick, A. R. Mark W. Stevens, Normanskill Dairy, Albany, N. Y., bought a "Crown Prince" son out of Douglaston Lady Marcia, A. R., a daughter of Imp. Financier of Myrtle Place and Green Meadow Florinda, A. R. The third "Crown Prince" son was purchased by Noyes Brothers, Edgewater Farm, Waterloo, Neb. He is out of Douglaston King's Cleopatra, A. R.

Entered as Second Class Matter December 15, 1909, at the Post Office at Peterborough, New Hampshire, under act of March 3, 1879. Acceptance for mailing special rate of postage provided in section 1103, Act of October 3, 1917; Authorized August 9, 1918.

Probably the fastest visit on record was made recently when under the guidance of Mr. Williams, a flying trip was made over Wern Farm at Waukesha. All the farms and herds were seen in just 45 minutes. The many barns, cattle and herd sires are well worth seeing. They are one of the largest producers of certified milk in Wisconsin.

Park Farm, Waukesha, Wis., was established over 35 years ago by John H. Williams. They are now following a breeding program of concentration an the bloodlines of Saugerties Royal Sequel.

Frank Spencer, Chardon, Ohio, recently purchased a bull calf from Crocker Farms, Cortland, N. Y. The bull is sired by Foremost Hightide, A. R., and out of Foremost La Noce that produced 10961.6 lbs. milk and 568.5 lbs. fat in FF. She is a daughter of May Royal's Valor, A. R. A full brother to Mr. Spencer's bull is being retained by Crocker Farms as a junior herd sire. This calf will carry the blood of Valor-Foremost and May Royal close up in his pedigree.

Friedrichs Brothers, Bow, Wash., recently purchased a bull calf from McDonald Farms, Cortland, N. Y. The calf is sired by Myhaven King, A. R., and out of McDonald Farms Delora that made 12427.6 lbs. milk and 660.0 lbs. fat in G and on retest in 306 days has made 12251.8 lbs. milk and 682.27 lbs. fat in D (bred for DD). She was third prize two-year-old at the National Dairy Show in 1940, and was a member of the first prize get of sire and three best females bred by exhibitor, 1940 and 1941. Ben Friedrichs previously purchased a son of Langwater May Royal out of Langwater May Blossom that has a record of 14248.1 lbs. milk and 724.7 lbs. fat in B.

Dr. D. J. Arnold, Lone Pine Farm, Bucyrus, Ohio, has built a good herd and it is blossoming out under the management of Percy Jones, one of the well-known Guernsey managers of the Middle West.

ADVERTISERS' INDEX

A. G. C. C. Pedigrees 1108
Aldrich Farm, The 1106
Amburgo Corp. 1091

Barbian Farm 1097
Blakeford Farms, Inc. 1058
Bolendale Guernsey Farm 1098
Boston Balm Co. 1088
Box 101 1088
Box 146 1088
Box G. R. F. 1088
Brian Boru Farm 1085

Capitol District 1109

Dairyman 1088
Dana Co., C. H. 1086
Dart Farms, H. A. 1107
Dinsmore Dairy Co. ..... III. Cover
Dorvillee Farm 1101
Dunn's Tour 1097

Employment Service 1086

Flying Horse Farm ..... IV. Cover
Foremost Guernsey Assn., Inc., II. Cover
Forge Hill Farm 1108
Forges Farm, Inc. 1099
Franklin Serum Co. 1086
Fritzlyn Farms 1104

Granger Sales Co. 1088
Grassland Farm 1101
Greenfield Farm 1097
Greystone Farm 1098
Groton House Farm 1100
Guernsey Breeders' Journal 1094

Hall, Gordon 1082
Her-Mil Farms 1095
Hill, Charles L. 1103
Hillcrest Dairy Farms 1122
Homestead Farms 1101

Ideal Guernsey Farm 1096

James Mfg. Co. 1089
Justaplain Farm 1122

Kenfleur Farms 1053
Klondike Farm 1056

Laacke Co., R. 1086
Lecky, Glenn G. 1088
Lehman's Dairy 1095
Louden Machinery Co. 1083
Lynbrook Farm 1102

Mastitis Bag Corp 1086
Merryman & Sons, L. McL. 1086
Midview Farm 1106

Moore Bros. Corp. 1086

Osborne Farm 1107

Pine Brook Farms 1122
Purina Mills 1084

Quail Roost Farms 1124
Quaker Oats Co. 1087

Raemelton Farm 1123
Ridglydale Farms 1108
Rivelon Farm 1107
Rivers, Stewart 1086
Roberts, Dr. David 1086
Rockingham Farm 1060
Rosewald Farm 1105
Roughwood Farm 1103

Sabine Farm 1104
St. Albans Farms 1095
St. James Farm 1099
Security Seal Co. 1091
Shawnee Springs Farms 1099
Silver-Forest Farms 1090
Skagit County 1107
Squibb & Sons, E. R. 1093
Strohmeyer & Carpenter, Inc. 1086
Sunny Valley Farm 1103

Transcript Printing Co. 1103
Twin Creeks Farm 1091

Upland Farm 1098

Viobin Corp. 1092

Wellville Guernsey Farm 1086
Weston Mfg. Co. 1092
Where to Buy Guernseys 1122
Wilgorlan Farm 1109
Woodacres 1110

Oliver M. Burton, Burton Lane Farm, Lake Forest, Ill., reports that Professor C. S. (Dusty) Rhode has decided to give up judging Guernseys and will put on exhibition duck shooting contests. It seems that Mr. Burton and Dusty went to the Grand Island hunt club, a 14,000 acre hunt club located in Northern Illinois for two days' hunting. Each day, Dusty, who had never been duck hunting, went out to the blind and got the limit and returned to camp before any one else. Nice shooting, Mr. Rhode. Incidentally, we also learned that Mr. Burton didn't do too badly—getting his limit each day.

Blood Tells

HERD FULLY ACCREDITED
FOR T. B. AND BANG'S

Another of Our Great Reproducing Families

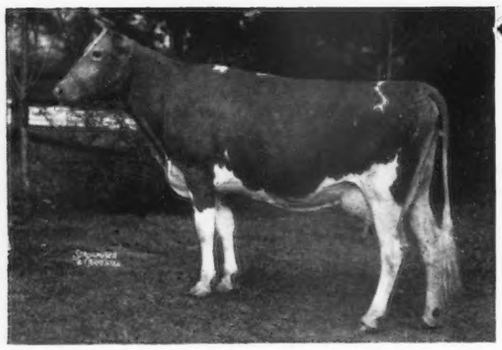

Klondike Gay Gilda 399223

10598.0—523.3—DD

10568.3—508.1—AA (made on three quarters).

2 A. R. daughters. Now 10 years old and still a regular breeder.

Sire: FOREMOST'S GAY LAD 117256, A. R.
37 A. R. daughters—15 A. R. sons
(Our Foundation Herd Sire).

Dam: HAZELWOOD'S PRINCESS 231278
11719.2—601.6—D
14278.4—744.3—B
3 A. R. daughters, one at Clear Springs Farm, another at Kilby Dairy Farms. A son, Klondike Kenlore, in Carnation Milk Co.'s Artificial Breeding Assn., Galax, Va. "Princess" was one of our foundation matrons by a double grandson of Langwater Cavalier.

Two Gilda Daughters by Argilla Knight

KLONDIKE MAGGIE 483093
13002.2—646.6—G
15313.6—802.6—D
1941 N. D. S. Court of Dairy Queens.

3 sons in service as follows:

Klondike Valet 271779 (by Klondike Gay Valentine) Westbrook & Allen Herds, Chester County, S. C.

Klondike Hollistar 290337 (by Klondike Hollimost) Hazelwood Farm, Chester, S. C.

Klondike Hightide 316792 (by Klondike Hollimost) Clemson College, Clemson, S. C.

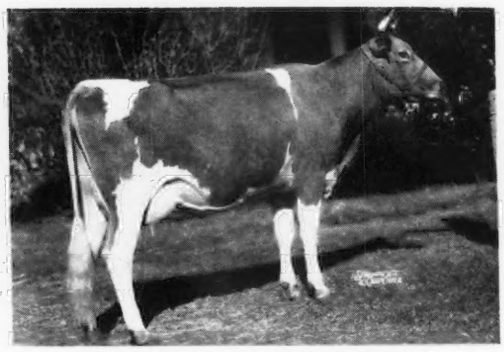

KLONDIKE GLADNESS 571162
12916.7—624.8—E (subject to final verification and approval and bred for EE).
A most promising yearling daughter (by Hollimost) in our herd.

Both Maggie and Gladness are due in January to service of Hollimost. If a bull is born to either, a request now for pedigree will give you a priority.

Another Gilda daughter, full sister to Maggie and Gladness—Klondike Kavalierra 668399 (bred heifer)—was recently sold to L. G. Traxler, Spartanburg, S. C., for foundation in his good herd. Their full brothers, Klondike Klansman 280474, is Senior Herd Sire in Florida State Farm Herd, Raiford, Fla., and Klondike Konover 315130, in herd of T. E. Tabor, Dublin, Va.

"KNIGHT" on a "GAY LAD" daughter produced this great family and others for us. A son of "KNIGHT" out of a "GAY LAD" daughter could produce families like this for you.

KLONDIKE FARM • Elkin, North Carolina

LT. COMMANDER THURMOND CHATHAM, Owner — T. F. COOLEY, Manager

A Christmas Letter

By Karl B. Musser

Dear Son:

This Christmas reminds me of the first one you ever saw. You were too young then to know its full meaning, but the lighted tree, as well as the noisy presents that were placed before you, claimed your interest. You were just nine months old and there was a World War going at its height in Europe. Little did we realize then that before you were in your own home enjoying a Christmas with your own loved ones you would be spending one somewhere with the combat forces of your Nation, shouldering your full part of a cause that has the meaning of Christmas as its major objective.

We miss you terribly. We have had no zest for the usual secret plans for Christmas morning surprises. Your letter asking us to buy presents for your friends, your sweetheart and the rest of the family left us with a strange sadness, but we are doing it and the execution of your wishes is giving us more pleasure than anything else this Christmas.

Your Christmas box from us left here over three months ago, and as we ponder at this Yuletide our constant thoughts will be with you. We will wonder if the limited list we were permitted to send has carried with it the fullness of our Season's Greetings.

As we sit in church our minds will wonder where the story of our Savior will reach you. The carol singing will remind us of the many times we sat together listening to program after program on the radio and each agreeing that no song reached us so deeply as "Silent Night, Holy Night."

Do you remember the treasure hunt you children forced me into two years ago, just because I guessed what the big box hidden away in the closet contained? Well, that radio is still at my bedside, constantly bringing the news of what you boys are doing at the front—strangely mixed with the same carols we have heard together year after year.

Do you remember the pleasure you children always had in bringing in the tree, decorating it and then blending the whole home into the atmosphere of the Yuletide spirit? I'm doing that myself this year. Sis is away at college and "Slick" is in the air force, which leaves only Mother and Dad to keep the place like you all want it. As usual, Mother is baking and fussing over many things but, like me, her thoughts are far away.

Yes, Son, it is a lonely Christmas, but if this letter gets you down, remember that we never were so proud of loneliness. In fact, we never dreamed we could be happy and also lonely. We have never appreciated so fully how little our sacrifices are here compared with the sacrifices you boys are making at the front. We realize more fully each day that world leadership is on the shoulders of the youth.

Although our minds are full of thoughts of previous years, our hearts have never been more fully devoted and happy. To realize our home is this day extended half-way around the world in a great cause is making us proud. Our hearth warms more than our home. Our festive board is surrounded by the spirit of hordes of patriots from far flung corners of the earth, and Christmas activity is under a world-wide roof—God's Roof—and all of us, no matter where, are before His hearthstone.

The failure of world leadership to follow the precept of Christianity is fundamentally responsible for the chaotic conditions in the world.

Carry indomitably in your mind our good wishes, our faith in you young men over there, our full knowledge of your sacrifices, and our prayers for your safe return.

So Merry Christmas to you, and though we be scattered and distantly observing it, the purposes of your mission are close to us.

I send you my usual wishes for your continued good luck and my heartfelt love.

Dad

Blakeford Farms
INCORPORATED

"Jake"

Jacob C. Siegrist (herdsman) University of Maryland, 1942. Jake is holding Blakeford Formosa. Formosa has just finished her record with 629 lbs. butter fat, Class G (subject to final verification and approval and bred for GG). Jake is kept busy looking after our 112 Guernseys.

"Jeff" "Jimmie"

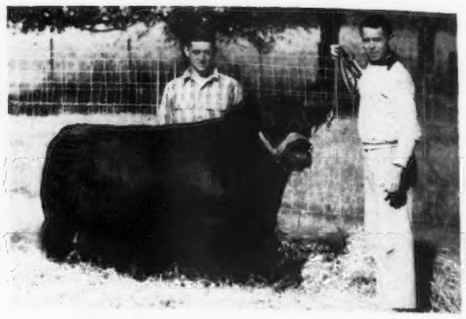

James E. Trapp (rt.) (herdsman) Pennsylvania State, 1937. Jeffrey W. Graham—Cornell, 1940. Jimmie is holding Blakeford Major's Premier, our junior sire. Jimmie and Jeff work early and late looking after our 160 Angus.

"Bob"

L. Robert Lowe, University of Maryland, 1936, is in charge of our Seed Corn Processing Plant. Over 18,000 bushels of Finished Seed is now in the bags.

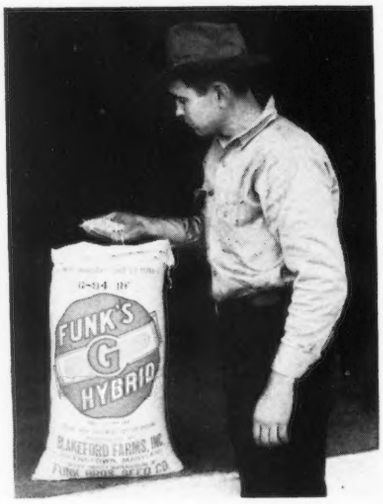

Jake, Jeff, Jimmie, Jack, Bob, Freddie and George join with us in wishing all

A Very Merry Christmas

"Jack" "Freddie"

John J. Grant and Fred Shortall look after the farming on 2,500 Acres (5 Farms). Our Belgians have been pretty busy hauling Seed Corn the past two months.

"George"

George Gunther is quite proud of this group of Yorkshire Gilts. Jimmie and George are always busy with the Yorkshires, Berkshires and cross breeding work.

GEO. M. MOFFETT, *President*
GUY E. HARMON, *Manager*

Queenstown, Maryland

Devoted to the advancement of the Guernsey breed . . .

GUERNSEY BREEDERS' JOURNAL

The official publication of THE AMERICAN GUERNSEY CATTLE CLUB giving authoritative information on Guernseys.

VOLUME 62 *December 15, 1942* NO. 12

THE AMERICAN GUERNSEY CATTLE CLUB

Officers

President: John S. Ames, 96 Ames Bldg., Boston, Mass.
Vice-presidents: Charles L. Hill, Rosendale, Wis.; Dr. Wayne A. Munn, Janesville, Wis.
William H. Caldwell, Secretary Emeritus.

Executive Committee

John S. Clark, Huntington, L. I., N. Y.
William F. Fretz, Pipersville, Pa.
A. L. Gile, Chinook, Wash.
Granville H. Hibberd, Brooklandville, Md.
George Watts Hill, 111 Corcoran St., Durham, N. C.
H. C. Horneman, Danville, Ill.
Henry W. Leeds, 162 S. Pa. Ave., Atlantic City, N. J.
Dr. Wayne A. Munn, Janesville, Wis.
George M. Newlin, Farmington, Mich.
Fred C. Siess, Lebanon, Ind.
L. V. Wilson, Excelsior, Minn.
J. M. McDonald, Cortland, N. Y.

Office Staff

Karl B. Musser, Sec-Treas., Editor
Lincoln R. Lounsbury, Mgr. Editor
Richard G. Price, Advertising Mgr.
C. M. Cummings, Supt. Advanced Register
Carl C. Doane, Asst. Advanced Register
F. R. Abbott, Chief Accountant
Elsworth W. Bunce, Information and Service
Ray L. West, Asst. Information and Service
J. E. Cunningham, Supt. Herd Register
Richard N. Moore, Asst. Herd Register
Donald K. McLeod, Performance Register

Representatives

H. C. Bates, 1100 McLynn Ave., N. E., Atlanta, Ga.
C. B. Finley, 310 Walnut Bldg., Des Moines, Iowa
R. L. Holden, Room 300, 125 North 4th St., Lafayette, Ind.
C. W. Robinson, Room 401, California Fruit Bldg., Sacramento, Calif.
Earl N. Shultz, Peterborough, N. H.
C. A. Smith, Room 302, Corbett Bldg., Portland, Ore.
Robert D. Stewart, Exchange National Bank Bldg., Columbia, Mo.

GOLDEN GUERNSEY, INC.

John S. Ames, 96 Ames Bldg., Boston, Mass., President
Karl B. Musser, Secretary-Treasurer
Elsworth W. Bunce, General Manager
J. Frank Johnson, 6840 Wisconsin Ave., Bethesda, Md.
C. W. Robinson, Room 401, Calif. Fruit Bldg., Sacramento, Calif.
George F. Richards, 2040 Abbot Bldg., Lansing, Michigan

Advisory Council

Gavin W. McKerrow, 2206 North 30th St., Milwaukee, Wis.
Jacob Tanis, Augusta, N. J.
W. W. Fitzpatrick, Quail Roost Farms, Rougemont, N. C.
Henry M. Brown, 491 French Rd., Utica, N. Y.
D. W. K. Peacock, Flanders, N. J.
Charles M. Davenport, 53 State St., Boston, Mass.
Louis McL. Merryman, Sparks, Md.
William A. Frew, Paradise, Pa.
N. H. Hill, Chagrin Falls, Ohio.

COVER ILLUSTRATION

A needlepoint picture of Lynbrook Anita, made by Mrs. Alexander Scott of Philadelphia. Shown at an exhibit of "Ancient and Modern Needlework" at St. Davids, Pa., last year it was awarded a blue ribbon. The original needlepoint picture was presented to T. P. Lindsay, owner of Lynbrook Farm, Southborough, Mass.

FEATURE ARTICLES

Eradication of Chronic Mastitis—By Dr. F. E. Martin 1061
Balance the Ration—By George Werner and Gus Bohstedt 1063
Breeding and Improvement of Dairy Cattle—Part III.—By V. A. Rice .. 1066
Success with Guernseys—By R. D. Stewart 1069
New England Sale—By Ray L. West 1070
Butler-Lawrence County Sale—By Earl N. Shultz 1070
Ohio Consignment Sale—By H. E. Denlinger 1072
Eastern Ohio Sale—By H. E. Denlinger 1073
Van Wert County Sale—By H. E. Denlinger 1074
Knox County Sale—By H. E. Denlinger 1075
Maple Lawn Dispersal—By H. E. Denlinger 1075
Milner Dispersal—By H. E. Denlinger 1076
Green Pastures Dispersal—By H. E. Denlinger 1076
New Jersey Fair 1077
Little Rock Show—By R. D. Stewart 1077

DEPARTMENT INDEX

Advertisers' Index 1055
Editorial Comment—"A Christmas Letter—By Karl B. Musser 1057
Changes Among the Leaders:
Rock Creek Fanciful 1080
Wesclair Peaceful 1081
What the Cows are Doing in the Advanced Register 1111–1121

Subscription Price: Per Year $1.50, Foreign Price $4.00. Current copies 10c each. Back copies 25c each.

Published the first and fifteenth of each month by The American Guernsey Cattle Club, Peterborough, New Hampshire.

Copyright, 1942, by The American Guernsey Cattle Club.

DAMS OF OUR HERD SIRES

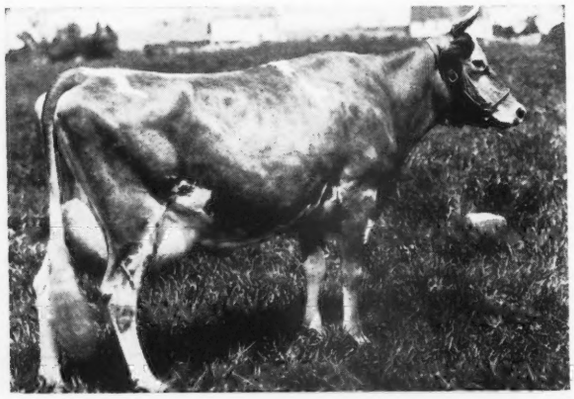

◀ Imp. Princess of the Val du Sud 188421

At 19 years and 8 months Princess is still breeding at Rockingham. By Imp. Sailor Lad V. of the Fontaines, 56 A. R. daughters, 11 A. R. sons. She has 3 A. R. records including 16370.6—760.9—A. Is the dam of 15 calves, 7 of the 11 registered are A. R. The 5 A. R. records of her daughters average 599.8 lbs. fat, all immature classes. Dam of ROCKINGHAM SAILOR PRINCE, A. R., by Langwater Holliston, A. R.

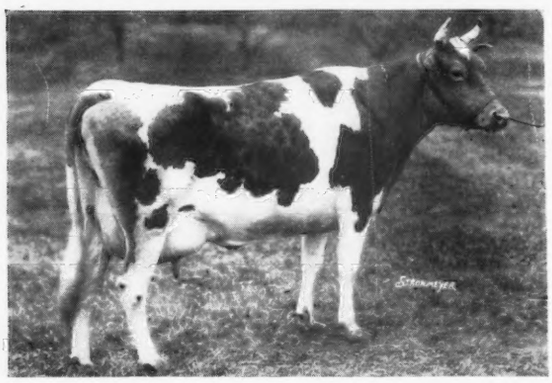

◀ Imp. Starlight of the Fontaines 104102

By Squire of Myrtle Place, A. R., out of Star of Langwater, 12017.1—672.9—A. Starlight is the dam of 10 Performance Register progeny, 5 A. R. daughters, 4 A. R. sons. 3 of her sons sold for $2500 each as yearlings. Her record: 11450.0—583.2—F. Dam of ROCKINGHAM PRINCE CHARMING, A. R., by Rockingham Sailor Prince.

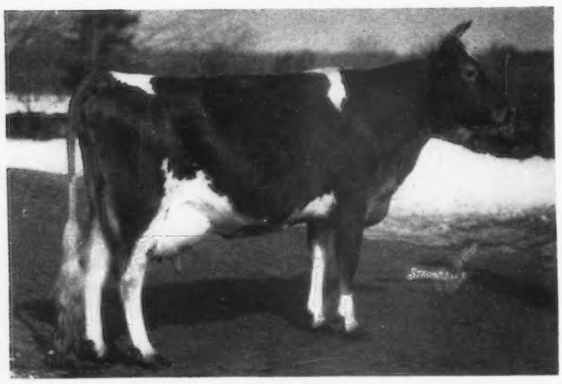

◀ Rockingham Twilight 316681

Daughter of Langwater Holliston, 31 A. R. sons, 56 A. R. daughters averaging 613.2 lbs. fat and Imp. Starlight of the Fontaines, A. R. Dam of 3 A. R. sons and 1 A. R. daughter whose record of 15799.1—796.5—DD, made her N. H. State Champion for that class. Twilight's records: 12825.4—664.5—G; 16726.5—845.1—D. Dam of ROCKINGHAM PRINCE HOLLISTAR, A. R., by Rockingham Sailor Prince, A. R.

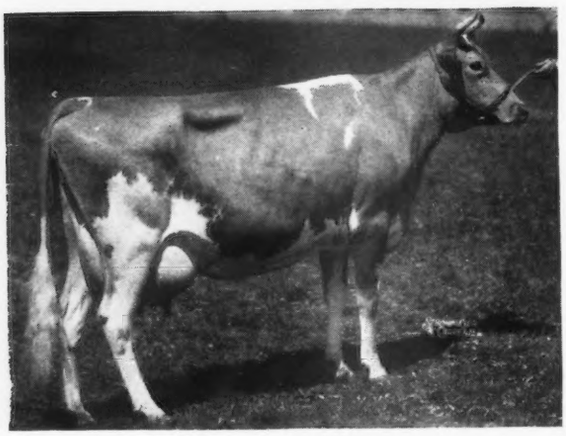

◀ Rockingham Royal Rose 439111

By Rockingham Royal Holliston, A. R., he by Langwater Holliston and out of Brilliant Lassie, long distance A. R. milk champion of the breed. Out of Rockingham Rosebud, A. R., dam of 5 A. R. daughters. Royal Rose's records: 13873.8—652.9—DD; 15535.2—660.6—A. 1 A. R. daughter. Dam of ROCKINGHAM PEER, by Rockingham Prince Hollistar.

Write for Particulars About Choice Bull Calves For Sale by These Sires and out of High Producing A. R. Cows.

ROCKINGHAM AND GREYCOURT FARMS

SALEM, NEW HAMPSHIRE - METHUEN, MASSACHUSETTS

DELBERT FOX
Manager

Farms conveniently located five miles apart

Federally Accredited and Negative to Blood Test

Address all correspondence to D. G. TENNEY, Owner, 535 Fifth Avenue, Room 1002, New York City

By F. D. Martin, V. M. D.
West Chester, Pa.

Eradication of Chronic Mastitis

JUST a few years ago a breeder with a certificate of freedom from tuberculosis very properly thought that he had achieved the highest health standard possible. A few years later the basic work was completed for a new health standard and pure bred owners were quick to adopt the blood test for the eradication of Brucellosis. Today it is apparent that there are herds that are free of the chronic form of mastitis caused by Streptococcus agalactia and so an entirely new conception of a healthy herd is being formulated.

Many will ask—do I again have to sacrifice my herd and start building a new one? Fortunately, the answer is "No." Although chronic mastitis is an insidious, contagious infection it can be so handled that the slaughter of profitable animals is seldom necessary.

There is available, to the veterinary profession, a comparatively simple laboratory test that is the basis on which eradication can be effected. However, one examination is not sufficient. Even two laboratory examinations are not always conclusive but they do give sufficient information to start treatment. Repeated laboratory examinations must be made at regular intervals as long as infection exists in the herd. After all infection has been eliminated the interval between examinations can be extended to semiannually or even longer.

What about the brom thymol blue and other stable tests? There is no stable test that will detect all the carriers of infection. Eradication must be complete or you might as well ignore the whole thing.

It is necessary that the diagnosis and treatment be done by a veterinarian and preferably by one who has made a special study of the problem. This treatment is just emerging from the experimental stage and there is still considerable difference of opinion as to its potentialities. The selection of the drug for treatment should be left to the veterinarian. There are several drugs that have demonstrated their ability to cure a considerable percentage of the cases.

Every herd is an individual problem. Where the infection is mild and only a few animals are involved, eradication may be easy and inexpensive. Where the infection is virulent and wide-spread, eradication may be difficult. However, the cost of eradicating this disease should not be looked upon as an expense but as a

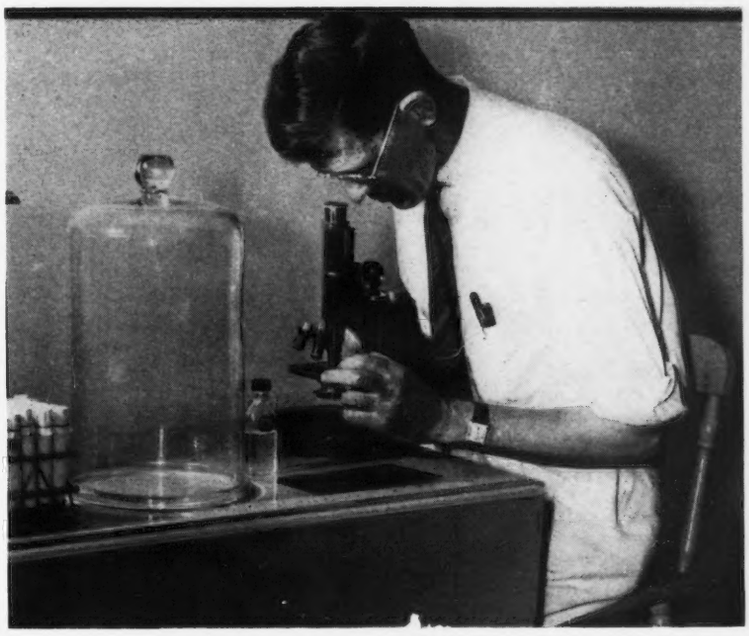

capital expenditure that will pay dividends in the form of (1) reduced cost of producing milk, (2) improvement in the quality of the product, and (3) the satisfaction of solving a tough problem.

You can be sure that if you have the infection in your herd it is eventually going to cost you more to ignore it than to eradicate it.

As to the possibilities of maintaining a herd free of the chronic form of mastitis caused by streptococcus agalactia, there are many herds throughout the country that are free of the infection. I wish to point out one example of which I have first hand information. In 1934 the entire milking herd on this farm was slaughtered for the eradication of Brucellosis. Ten heifers, that had been held in isolation from the milking herd, were negative to the blood test and formed the nucleus of the present herd. All additions were born and raised on the farm from these ten heifers. Quarter samples have been examined by laboratory methods at least once annually since 1937. No evidence of streptococcic infection has been found on any test. No quarters have been lost. No cows have been eliminated from this herd for udder trouble of any kind. The milking herd consists of about fifteen cows. The oldest cow is now past eleven years of age. HERE IS AN EXCELLENT EXAMPLE THAT THE DISEASE IS NOT INEVITABLE AS MANY NOW BELIEVE. None of the animals in this herd have been exposed to the infection and consequently they have not become infected.

The fruition of mastitis eradication is a long time proposition but many herds could obtain immediate benefit. The proper treatment of many cows that have recurrent attacks of mastitis, with resulting lowered production, would restore many cows to a fairly high level of production of normal milk. This would contribute to our war effort at a time when there is urgent need for increased production.

In herds under my supervision the results of treatment are as follows: Total number of cows under observation, 252 in 8 herds; total number of cows infected, 107, or 42 per cent of the cows; total number of quarters infected, 256, or 25 per cent of the quarters; total number of cows completely cured, 92, or 86 per cent of the infected cows.

Chronic mastitis causes far more loss than all other forms of mastitis combined. It is the principle cause of high producing cows becoming unprofitable. Where cows are said to be "burned out" by forced high production the trouble is usually due to chronic infection in the udder which causes destruction of the milk secreting cells and resulting lowered production. Where two and three-year-old heifers have started off with excellent production records and later faded into insignificance as mature cows, the culprit is usually streptococcic infection in the udder. The name of this streptococcus "agalactia" literally means "lack of milk." The eradication of this infection from our dairy herds will result in a considerable jump in average production and will also bring about improvement in the quality of our market milk. Milk from quarters infected with streptococcus agalactia is of inferior quality but it is necessary to use a lot of it at present because about fifty per cent of our dairy cattle are infected in one or more quarters.

Conclusions: Chronic mastitis is no longer an incurable disease. The infected cow is the reservoir from which the infection is spread. Some infected cows are merely carriers and may go for a long time without showing any symptoms of disease. The vehicle between the infected cow and the susceptible animal may be the milker's hands, the milking machine, contaminated floors or bedding, a nursing calf, and possibly other ways.

At present, treatment alone will not suffice to eradicate; it must be combined with good sanitation and the segregation or elimination of a low percentage of cows that are resistant to treatment.

By combining treatment, good sanitation, and some elimination eradication is possible.

It is possible to maintain a herd free of streptococcic mastitis for an indefinite period of time under normal farm conditions.

Buyers are justified in demanding a laboratory test of the milk before paying good prices for breeding animals.

Dunn County Meeting

GUERNSEY breeders of Dunn County met at the home of Mr. and Mrs. William Owen of Downing for their annual meeting and election of officers. President Paul Camerer presided. Present officers were reelected for the next year. One idea that brought in new members was that all breeders selling a bull to someone not a member pay his membership fee for one year in the county and state associations. This had been done by several of the breeders present. A sumptuous luncheon served by the ladies of the group was appreciated by all present.

George D. Britts from the State Association was first on the afternoon program and talked on the problems confronting the dairy industry, the shortage of milk and probability of immediate rationing. Prof. George Werner of the College gave a good talk on feeds and showed how savings could be made in buying feeds by studying the analysis, and the difference in home-grown feed properly harvested and cured.

Dr. E. E. Heizer of the College, talked on official classification of animals in herds and the value of such classification to owners. Using the new "Dairy Cow Score Card," accepted by all dairy breeds, he explained how such classification is done. The men in the group then went to the barn where the use of the score card was demonstrated on the good herd at the Owen Farm. Here the progeny of different sires were discussed and classified.

The group drove to the C. B. Thatcher and Son herd where Guernsey families and their characteristics were discussed.

It was one of the best fall meetings from a standpoint of real value to the breeder.

The officers of Dunn County and County Agent Wenstad are to be congratulated on this good meeting and everyone appreciated the hospitality of Mr. and Mrs. Owen and the Thatchers.

Balance The Ration

for most efficient milk production

By George Werner and Gus Bohstedt
University of Wisconsin

FEED of high quality, grown upon the farm, is the backbone of economical and efficient milk production; and good legumes for use as hay, silage, and pasture are the answer to quality roughages and economical rations on most farms.

It Pays to Feed Balanced Rations

With roughages on hand as the base, the dairyman can choose a grain ration which will supply his herd with the feed needed for economical and efficient milk production. Table A will help in determining the amount of protein needed in the grain ration with different quality roughages.

Have Right Amount of Protein in Concentrate Ration

When the feeds that are to make up the concentrate ration have been selected, write down the names of each feed, one below the other, with the home-grown feeds at the top of the list.

Set down opposite each feed the percentage of protein in the feed (See Table B). The protein percentages of different feeds will be found in Table C.

By a little figuring, find the amounts of the various feeds required to secure the proper protein percentage in the ration. For easy figuring use rations of 100 or 1,000 pounds. (*See Table B.*)

By varying the amounts of the different feeds, we have here worked out rations of three different protein percentages. Other feeds than those given may be used and the desired protein content of a ration secured by selecting the correct amount of the various ingredients.

TABLE A

Roughage	*Total protein needed in the grain ration*
Good legume hay with well preserved legume silage, or Good legume hay with limited amount of corn silage, or Good quality alfalfa hay without silage, or Fine quality alfalfa hay fed liberally with only limited amounts of corn silage.	10 to 12 per cent
Good quality alfalfa or soy-bean hay with corn silage or Mixed hay with good legume silage fed liberally.	12 to 14 per cent
Good leafy clover hay with corn silage, or Medium quality alfalfa hay with corn silage, or Good clover-timothy hay without corn silage.	14 to 16 per cent
Good clover-timothy hay with corn silage, or Good clover-timothy hay with corn fodder, or Alfalfa hay that has been weathered and has lost considerable of its leaves, with corn silage.	16 to 18 per cent
Timothy or millet, or canary grass hay, with or without corn silage, or Timothy or millet or canary grass hay with corn fodder or shredded corn stover.	18 to 20 per cent

Feeds Available	*Total Protein* %	*Ration 1*		*Ration 2*		*Ration 3*	
		Pounds feed	*Pounds protein*	*Pounds feed*	*Pounds protein*	*Pounds feed*	*Pounds protein*
			%		%		%
Corn-and-cob meal	8	500× 8=40		400× 8=32		200× 8=16	
Barley	12	200×12=24		200×12=24		200×12=24	
Oats	12	200×12=24		150×12=18		200×12=24	
Gluten feed	24			150×24=36		200×24=48	
Linseed meal	34	100×34=34		100×34=34		200×34=68	
Pounds protein in 1000 lbs. feed			122		144		180
Per cent protein in ration			12.2		14.4		18.0

TABLE B.

Feed All the Good Roughage Cows Will Clean Up

A thumb rule which may serve as a

guide is to "feed one pound of hay and three pounds of silage per day for each 100 pounds live weight of the cow." If fed according to this rule, a 1,200 pound cow would receive 12 pounds of hay and 36 pounds of silage per day.

If plenty of good quality hay, such as leafy alfalfa, is at hand, it may be fed in larger amounts. Some cows will eat two pounds or more of hay of good quality and two pounds of silage per day for each 100 pounds of weight. If good legume hay is fed liberally and corn silage fed in limited amounts, less protein will be needed in the grain ration.

TABLE C

COMMON FEEDS FOR DAIRY COWS

Feed	*Total Protein* %	*Total dig. nutrients* %
Corn, ground	9	80
Corn & cob-meal	8	76
Hominy feed	11	85
Barley, ground	12	79
Oats, ground	12	72
Rye, ground	12	80
Wheat, ground	13	84
Beet pulp (dried)	9	72
Molasses, cane	3	57
Wheat bran	16	70
Wheat middlings, standard	17	78
Dried brewers' grains	25	65
Malt sprouts	25	71
Gluten feed	24	74
Distillers' dried grains (corn)	30	85
Linseed meal	34	78
Soy-bean oil meal	44	82
Gluten meal	41	82
Cottonseed meal	43	76
Soy-beans, ground	36	94

Feed Grain According to Production

If the herd is not being tested for production, it will pay to weigh the milk from each cow once a month, or oftener, in order to have a basis on which to feed grain.

Here are a few of the thumb rules for feeding grain to cows:

1. Feed one pound of grain per day for each three pounds of milk from Jersey and Guernsey cows; one pound of grain to four pounds of milk from Holstein cows; and one pound of grain to three and one-half pounds of milk from Ayrshire, Brown Swiss and Shorthorn cows.

2. Where cows are tested in D. H. I. A. and the monthly fat production of each cow is known, grain may be fed as follows, according to the fat produced:

With poor quality roughage:—

Monthly fat produced, divided by 4, equals amount of grain to feed per day.

With medium quality roughage:—

Monthly fat produced, divided by 5, equals amount of grain to feed per day.

With excellent roughage, feed liberally:—

Monthly fat produced, divided by 6, equals amount of grain to feed per day.

Figured on this basis, a cow producing 40 pounds of fat per month would get ten pounds of grain per day if roughage were of poor quality, eight pounds if the roughage were of medium quality, and about seven pounds if the roughage were of excellent quality and fed liberally.

Other Feeding Suggestions

Feed milking heifers a little more grain than mature cows producing the same amount of milk. This takes care of the requirements for growth.

Grinding

Barley, wheat and rye, when ground too fine, become pasty in the mouth of the cow. These feeds are more palatable and more readily eaten when ground medium coarse.

Where grains are heavy and lack bulk, it will be well to feed them on top of the silage.

When corn-and-cob-meal makes up a considerable part of the ration, feed a little extra grain. Corn-and-cob-meal is bulky and may be better than ground shelled corn where the other feeds in the ration lack bulk.

Salting

Salt cows according to their needs, and do not force them to eat more salt than they may require. A good method is to mix one per cent of salt in the grain ration, and in addition give the cows access in the barnyard to block salt or loose salt. If the hay has been salted, allow cows free access to salt in the barnyard but do not mix any in the ration. Salt cups are a satisfactory method of salting.

Commercial Feeds

Good commercially mixed feeds may be mixed with home-grown grains to make satisfactory rations. Buy these feeds on analysis and price and the reputation of the company that mixes them. While the feeds mixed by reliable companies are of excellent quality, some ready mixed feeds contain a great deal of filler, sweepings, and weed seeds.

Minerals

While most rations will contain enough of the necessary minerals, aside from common salt and iodine, there may be occasional need for extra phosphorus. Where rations that are largely home-grown are fed to high producing cows, it would be well to give cows free access to a good quality of feeding steamed bone meal, into which 10 per cent of salt has been mixed.

In acid soil areas, give cows access to a mineral mixture containing equal parts of bone meal and calcium flour.

If there is any question of an iodine deficiency, feed iodized salt. If, on the farm, there have been any cases of goiter in calves or hairlessness in pigs, it is evidence of an iodine deficiency, and iodine should be supplied.

Feeding Cows on Pasture

Good pasture is one of the very best feeds for dairy cows. To get the most milk from it, cows producing even moderately heavy should receive some grain in addition to pasture. The amount will depend upon the quality and abundance of the pasture and the production of the cow.

Pasture crops vary in protein content at different stages of growth. This fact should be kept in mind, and the grain ration adjusted to provide the right amount of protein as the pastures change in composition.

Use the following table to determine the proper protein percentage needed in the grain ration to balance various pasture crops at different stages of growth.

Pastures that do not provide sufficient roughage to fill the cows should be supplemented with stable feeding of hay or silage or both.

Amount of Grain to Feed on Pasture

A common recommendation for feeding grain to cows on pasture is

to feed one pound of grain for every four to eight pounds of milk produced. In any case, cows should be fed enough grain to prevent them from running down in flesh.

The following schedule may serve as a guide in feeding cows on pasture:

With pastures that fall in groups 1 or 2 in Table D feed one pound of grain for each two and three-quarters pounds of milk the cow produces above 20 pounds per day.

With pastures in group 3, feed one pound of grain for each two and one-half pounds of milk over 25 pounds per day.

With pastures in group 4, feed one pound of grain for each three and one-quarter pounds of milk over 10 pounds per day.

In the above schedule it is assumed that the milk is average in percentage of fat. Jersey and Guernsey cows may be fed slightly more and Holsteins slightly less than the schedule calls for.

In Table D the arrangement within each group is approximately according to the protein content of the crop, with the one highest in protein at the top. This fact may be given consideration in deciding on the proper protein level in the ration.

Naturally, there is some variation in the amount of protein in various crops, depending upon the fertility of the soil; the grasses particularly may vary considerably.

TABLE D

	When the PASTURE is:	*Total Protein in the grain ration should be:*
1	Lush early spring grass or very early rye.	9 to 10 per cent
2	Alfalfa before and in bloom, or Sweet clover before bud and in bloom, or Red clover, or Alfalfa-grass (brome, timothy) before grasses head out or Sudan grass (18 to 30 inches), or Kentucky Bluegrass before heading out or Rye after the very early stage (over 5 inches).	10 to 12 per cent
3	Alfalfa after bloom, or Sweet clover at seed ripening stage or Alfalfa grass (grasses heading out) or Sudan grass (over 30 inches), or Clover-timothy, or Kentucky Bluegrass headed out, or Timothy before bloom.	14 to 16 per cent
4	Kentucky Bluegrass after bloom, or Mixed grasses at haying time, or Timothy in bloom and in seed.	18 to 20 per cent

Feed Buyer's Guide

How to use the table to get the most feed value for your money.

1. Write in column 3 the local price per ton.

2. Subtract that from the number on same line in column 2. Put remainder in column 4.

3. The feeds which can be bought with the biggest difference below the figures in column 2 are the cheapest.

In the example at the right the local price of ground corn was $32.00 a ton. Subtracting $32.00 from $40.00 leaves $8.00.

With ground barley, the local price of $34.00 subtracted from $38.00 leaves $4.00.

In the case of ground oats, $32.00 from $34.00 is $2.00.

Corn, then, is the cheapest feed of the three.

While this does not mean that you should use only one feed in a similar case, it does show which feeds are the cheapest. These figures are only approximately correct.

*Cost of grinding farm grains should be added to the market price.

	1 *Relative Feeding Value on Base of 100*	2 *Relative Value With Corn at $40 a Ton*	3 *Write in This Column Your Local Market Price per Ton**	4 COMPARATIVE SAVING *Subtract figures in Column 3 from 2*
EXAMPLE	Per Cent	Dollars	Dollars	Dollars
Corn, ground	100	40.00	32.00	8.00
Barley, ground	95	38.00	34.00	4.00
Oats, ground	85	34.00	32.00	2.00
FOR YOUR OWN USE				
Corn, ground	100	40.00		
Corn-and-cob-meal	90	36.00		
Barley, ground	95	38.00		
Oats, ground	85	34.00		
Rye, ground	95	38.00		
Hominy feed	100	40.00		
Beet pulp, dried	90	36.00		
Molasses, cane	80	32.00		
Wheat bran	85	34.00		
Wheat middlings, standard	90	36.00		
Dried brewers' grains	95	38.00		
Malt sprouts	85	34.00		
Gluten feed	115	46.00		
Dried distiller's grains	120	48.00		
Linseed meal	140	56.00		
Cottonseed meal	140	56.00		
Soy-bean oil meal	140	56.00		
Gluten meal	140	56.00		
Alfalfa hay	65	26.00		
Clover hay	60	24.00		
Soy-bean hay	60	24.00		
Mixed hay (clover-timothy)	55	22.00		
Timothy hay	50	20.00		
Corn fodder (with ears)	50	20.00		
Corn stover (without ears)	40	16.00		

Breeding and Improvement of Dairy Cattle

Part III.

"Systems of Breeding and Selection"

By V. A. Rice

Massachusetts State College

This whole triumvirate of selection indexes, namely, individuality, pedigree and performance, still form the solid basis on which we can rear better herds in the future.

The problem of selection can be conveniently broken into two parts. One concerns the selection of our males, the other that of our females. So much attention has been given to proved sires in recent years that we have probably tended to overlook the importance of practicing selection within only our best female lines. No one would question the desirability of using only good proved sires in any dairy herd. These animals, however, are scarce, they are at least 5 or 6 years of age before proof is available, many of them are ugly, some are beginning to decrease in fertility, and they are always high priced. This naturally means that the average breeder cannot keep himself supplied with good proved bulls at least as an individual. Clubbing together with his neighbors to form artificial breeding units may, of course, enable him to have the use of sires which have demonstrated their ability to transmit good type and high production.

A recent study by the writer of some 700 indexed bulls in one of our dairy breeds revealed the fact that the total population of some 700 bulls distributed itself into what was practically a normal curve of distribution. This was no surprise. In other words, 4 of these bulls had indexes of 6,000 pounds of milk, 6 of them indexes of 8,000 pounds, 23 of them indexes of 9,000 pounds and so on, the number rising steadily until there were 98 in the 14,000 pound index class and the number in each succeeding higher class gradually fell off until there were 4 in the 22,000 pound class and 3 in the 23,000 pound class. If studies could be made in other breeds of dairy cattle, it is a foregone conclusion that the same general situation would be found to prevail. In other words, most of our bulls are average, a few of them are very poor and a few of them are very good. When it comes to transmitting production, what we should try to do of course, is to find the high transmitting bulls as early as possible and then keep them in use just as long as possible.

Since real good bulls are so few and far between, the writer is of the opinion that even though a man joins an artificial breeding unit, he should still retain a carefully selected young bull or two in his own herd to be mated to a dozen or fifteen cows and kept alive until the performance of his offspring can be determined and compared with that of the dams. If our breeding operations in dairy cattle are to be increased in effectiveness, the proving of many more sires than we have proved in the past becomes mandatory. The real danger from artificial breeding associations is that not enough young bulls will be proved to insure our finding the real topnotch bulls of the various breeds.

In securing a young bull to prove, one should, of course, try to get a son of a good proved bull out of a good cow, which is the daughter of a good proved bull. The bull's pedigree should be made complete in terms of records of performance, both of the direct ancestors and as many collaterals as possible for at least two or three generations back. It has been the writer's observation that the men who make the most phenomenal and lasting progress in breeding dairy cattle are the ones who always have a lot of bulls around the farm. They pick these young animals as carefully as they can on the basis of both type and pedigree, and they try out several in the hope of finding one real good one, and when they do find him, they use him intensively, which generally means that they practice some line-breeding or close-breeding.

Selection in our dairy herds should begin at home, in plain words, right in our own barns. When we start out to look for a new sire, we are merely stabbing around in the dark if we do not have clearly in mind the actual average production of the cows now making up our herd, together with their strong and weak points both as

individuals and as transmitters. Supposing in our search we find a good proved bull with an index of 14,000 pounds of 4.8 per cent milk. Is he a good bull for us to use from a production standpoint? Obviously, if the average production of all the cows in our herd is 9,000 pounds of 4.0 per cent milk, he should be a great bull for us to use and worth to us a good long price. If, on the other hand, the average production in our herd was 16,000 pounds of 5.0 per cent milk, it would be silly for us to buy such a bull. He would be worth less than nothing in the latter case. In other words, the value of a bull depends in the final analysis on the level of accomplishment of the females in the herd where he is to be used.

The other angle of the selection problem concerns itself with selection within our own best female lines. If we are keeping records of production of the females in our herd, we can, after the use of 2 or 3 bulls, set up our herd in graphic form as is illustrated in Fig. 1. In this figure the foundation cows are found at the left and their descendants are strung out across to the right. Descendants of sire 1 are in the first vertical column to the right of the foundation cows. All the descendants of sire 2 are in the second column to the right of the foundation cows and so on across. In other words, family A was founded on cow 101, which averaged in 6 lactation periods 13,372 pounds of milk with a 3.58 test. This cow bred to sire 1 got daughter No. 137 with the production as indicated on the chart. Cow No. 137, in turn, was bred to sire 2 and got daughter No. 159, and so on across the chart. The foundress of family A was bred again to sire 1 and got daughter No. 127. She in turn was bred to sire 3 and got daughter No. 170, and so on. A casual perusal of this chart indicates that family A is a good one, family B not so good. All the 20 descendants of the foundation cow 101 show an average production of 16,000 pounds of milk with a 3.57 test. All the 13 descendants of foundation cow 116 showed an average production of 12,300 pounds of milk testing 3.34 per cent. It is obvious that selection in the second family should be stopped and the selection of female replacements confined to family A, with due attention given to type, longevity, ease of milking, freedom from disease, and so on. If a breeder keeps records, he can analyze his herd in the above fashion and only then will he be in a position to select his female replacements intelligently. If he does this and uses care in the selection of his sires, there is no reason why he cannot make progress in building up a higher producing herd.

The greatest lack in animal breeding today, and this applies even in the field of dairy cattle, is the lack of records. Until a breeder is willing to take the trouble to keep detailed records not only on production, but on type and ease of milking, resistance to disease and udder troubles, of regularity of breeding, and so on, he need not look for any consistent progress in his breeding operations.

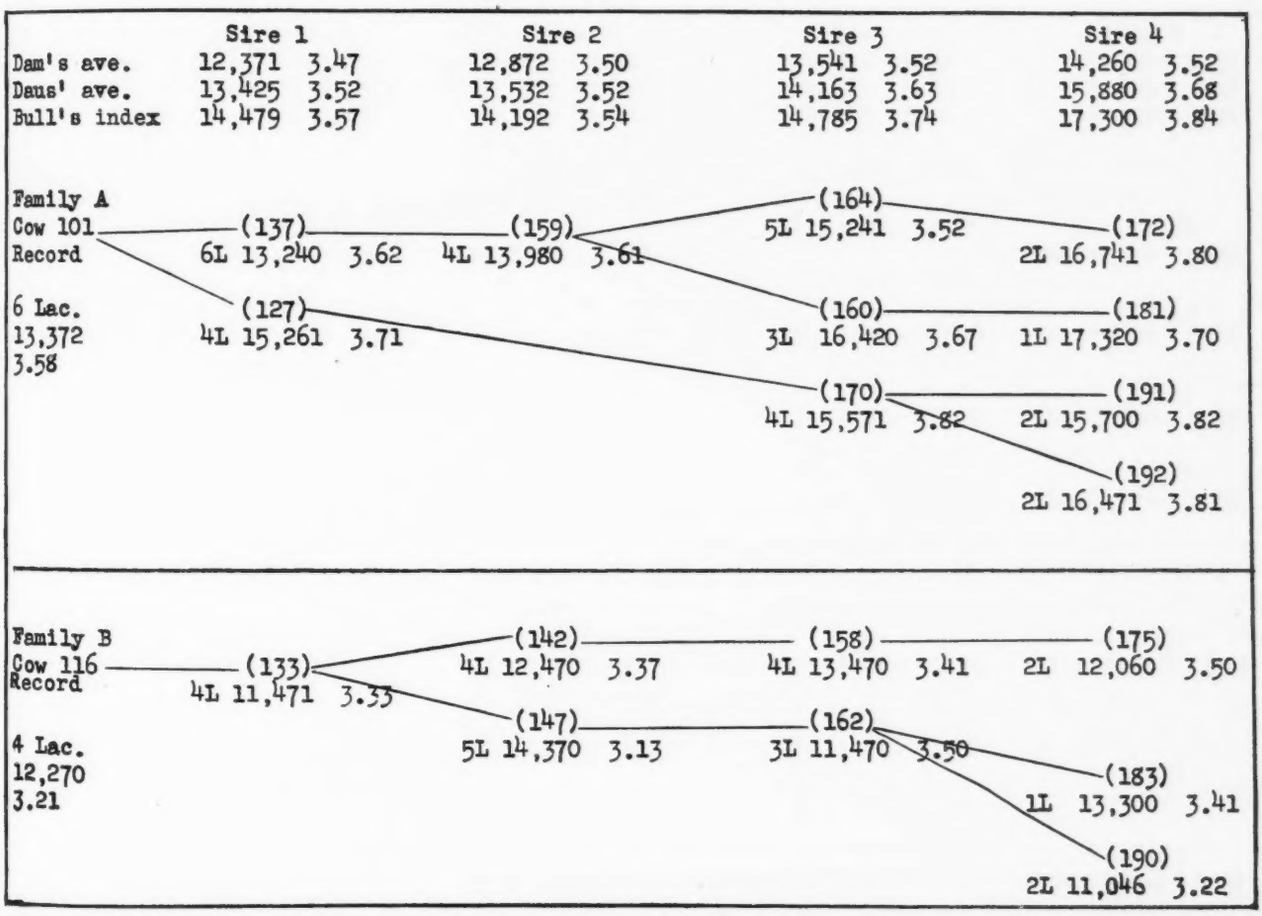

FIGURE I. *Two cow families of very different breeding worth.*

It is undoubtedly true that he will occasionally get hold of a pretty good bull or two and his production will increase. But almost inevitably, he will eventually make a poor choice of a bull or two and his herd will slide back to where it was before or perhaps to even a lower level. This has been the history of hundreds of dairy cattle herds in the United States and only a very few of our herds can boast of steady progress.

A dairy cattle breeder is in a sense comparable to an octopus in that he is reaching out for many things in his selection. First of all, he naturally wants high producers of a good quality product. He wants them to be able to convert feed into milk efficiently. Generally speaking, it is probably true that the high producing cows are more efficient feed converters than are low producers. He also wants good type in his dairy animals. There is an accepted type for the dairy cow. It did not come as the result of someone having a bad dream, but rather evolved naturally as selection yielded higher and higher producing cows. In general, it is characterized as following the pattern of a double wedge. Looked at from above, the dairy cow is narrow up front and widens out behind, looked at from the side, the dairy cow shows less depth up front than she does behind. Many refinements have been added to the generalized pattern; namely, straightness of topline and levelness of rump, depth of rear flank, depth and roominess through the middle, an udder which is attached well forward on the underline and carries up high behind with teats of convenient size properly spaced on the udder, straight and well-placed legs. No one supposes that straightness of topline, for instance, has anything to do with the amount of milk which a cow can give. On the other hand, to be a heavy producer, she must be of good size, have a good middle, capacious udder and a fairly active disposition. These things breeders should keep in mind when practicing selection, and by the same token should avoid too great a lack of constitution; lack of quality; a pendulous udder; a short, narrow, steep rump; and so on. Obviously, a breeder should select for production indexes such as size, quality, udder capacity, etc., first, and add the other refinements as opportunity presents. He certainly also wants cattle with good dispositions and those which milk easily. The writer is aware of one strain of dairy cattle which was built up to a very high level of production through selection in the female lines, but which finally had to be sacrificed because they were such hard milkers, or as the boy on the stool calls them, "strippers."

Then, too, the breeder of dairy cattle wants animals which are long lived. It is commonly said that it takes the average cow about two years following her first freshening to make enough money to repay that which the owner has already invested in growing her out to the time when she does first freshen. If a cow stays in a herd only two years, she merely repays what has already been invested in her. She's got to last longer than that to show any profit and the greater number of years that the initial cost of her growth can be distributed over, the more money she will eventually make. In the matter of selection, longevity also is a very important item. Since half our calves are bulls, a cow that lasts in a herd only two years gives no opportunity for selection among her daughters since she only leaves one heifer to replace herself. If she lasts 8 years in a herd, we can select from among four of her female offspring.

Another item that dairy cattle breeders should keep in mind in practicing selection is that of general health and vigor. Our dairy cattle are probably farther removed from their natural state than any other class of live stock. They suffer more from breeding troubles. Many of them are exceedingly high strung and nervous. It behooves us, therefore, to pay some attention to general health and vigor in making our selection of replacements for our herds. There is abundant evidence that these things have a hereditary basis, that they are determined, in other words, to some extent by the genes. There is evidence too, that resistance or susceptibility to certain diseases and breeding troubles is due to inheritance. This being so, we must take account of the fact in making our selections. If a dairy cow is going to eat enough feed each year to produce ten or fifteen thousand pounds of milk each year over a period of six, eight or ten years, she must have vigor. Making this amount of milk is hard work, the weak individual simply cannot stand up under the strain, at least not for very many years. Another quality which must be found in any profitable dairy herd is that of regularity of breeding. What we desire in our dairy cows is the proper balance between production and reproduction. If either of these items is overdone, the other is quite apt to suffer. The history of animal breeding reveals many families of animals which were excellent in themselves but which eventually completely died out because of shy breeding. Since the basis of fertility lies in the final analysis in the hereditary mechanism, the genes and chromosomes, more attention should be paid to this all important item than has been done in the past in making our selections.

As has been indicated above, the family characters of an animal should receive considerable attention. This is the intangible part of the pedigree which is probably of as great importance as is the tangible part; namely, the direct ancestors. Certain traits do run in families—cattle, human, and all others. By proper methods of selection, they can be increased or decreased at will. Family selection in brief is fully as important as individual selection, if not more so. Finally, the breeder is seeking to build up strains of animals that will be able to transmit their own good qualities to their own numerous offspring.

Now it will be readily admitted that selecting for all the above things simultaneously is a difficult matter, but the job has already been done by some men, so presumably it can be done by others. From the practical standpoint, the place to start is obviously with that of production. On the other hand, if we put all of our eggs into this one basket, the handle may break. That is, we might get very high production but we might get it at the expense of short life, poor type, irregular breeding, and so on. While we admit that high production should be

(Please turn to page 1079)

Success with Guernseys

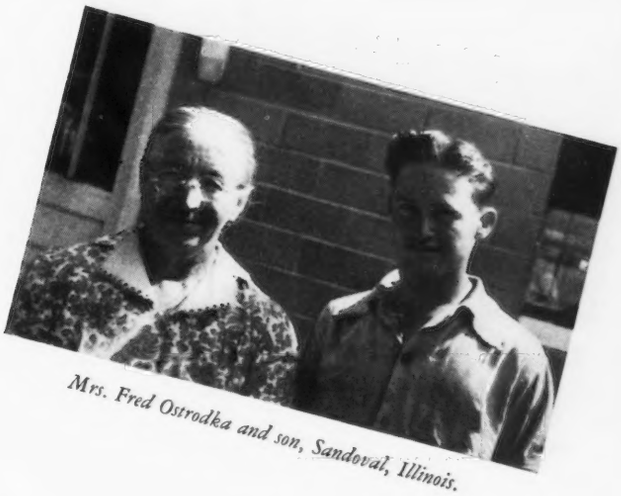

Mrs. Fred Ostrodka and son, Sandoval, Illinois.

"THE Guernsey cow and her premium milk has made it possible for us to purchase a farm, build a 29 stanchion Louden equipped tile barn, a tile milk house, a tile double garage, a bull pen and corn crib" declared John Ostrodka, 21-year-old farmer 4-H Club boy, when asked about Guernseys. He operates their 230 acre farm which is located on Highway 50 a few miles east of Sandoval, Ill.

John purchased his first registered Guernsey calf in 1934 and entered the local 4-H Club. He won first prize at the Annual Farm Institute Show and the following year purchased four heifers and a bull calf. His interest and achievements in club work continued. In 1939 he was selected as the Illinois Guernsey project champion. He has continued to increase and develop the herd to where it now numbers over forty head, of which 75 per cent are pure breds. The herd was entered in the D. H. I. A. two years ago, making a 351 pound average the first year and increasing it to over 400 pounds the second.

John and his 20-year-old brother, Leon, bottle and deliver 300 quarts of Guernsey milk daily.

"The United States of America is the finest land in the world," declared Mrs. Fred Ostrodka of Sandoval, Ill., when asked how she liked living in the United States. She was born in Germany and came to this country thirty years ago with her three daughters after living in Germany and Poland. She settled at Sandoval where she met and later married Fred Ostrodka, who had come here from Czechoslovakia. Work in the coal mines at Sandoval was the livelihood for the Ostrodka family until 1939 when Mr. Ostrodka was forced to retire because of ill health.

Mrs. Ostrodka undoubtedly appreciates the opportunities offered by living in the United States better than we native citizens because she has come from a suppressed land, conceived and raised two sons in this country and is now experiencing the pleasure of seeing and helping them succeed in these, our United States. She states: "If we had lived and worked for 200 years over there, we would have still had nothing. In the United States you can get ahead if you work for it." They have a retail route in Sandoval and wholesale to three stores in Odin. John advised that he and Leon deliver milk from 5:30 until 9 a. m. and are then ready to do the field work. The two boys with the help of their 21-year-old nephew and a hired man operate their farm and their brother-in-law's which total 600 acres.

John expects to eventually have only pure bred Guernseys and is planning to build another barn when materials are available. In spite of his long work hours at home, John takes an active part in the activities of the local Guernsey association. He entered a heifer calf in the annual parish show in August and won second prize in the largest class of the show.

Mrs. Ostrodka's three daughters are married and one is living on a farm near them and the other two are in Cincinnati. John wanted to attend the University of Illinois, but was unable to as he was needed at home on the farm. Leon is a junior Electrical Engineer at Washington University and is an honor student. He plans to enlist in the air corps and help preserve our way of living, which his parents no doubt appreciate more than we who have not lived in a suppressed land.

Congratulations to the Ostrodkas on their success with Guernseys—the fawn and white cow which has enabled them to earn a clean, wholesome living in our United States. John, the Guernsey fraternity wishes you and your family continued success and happiness.

Chat . . .

Robert Faber, manager at Cathedral Farms, Oneonta, N. Y., has sold thirteen bulls during the past year. These bulls have gone to breeders in every section of the country.

Even though 40 out of 70 men have left Fox's Guernsey Dairy, Waukesha, Wis., since the beginning of the war, they are still producing and distributing GOLDEN GUERNSEY milk. We are sorry to report the ill health of Mrs. Frank Fox, Sr.

SALES!

New England

FORTY head of registered Guernseys were sold for $10,880, an average of $272, at the tenth annual New England Breeders' Sale on November 20 at the Eastern States Exposition grounds in Springfield, Mass. The sale was managed by Dunn and Harwood, Schoharie, N. Y., and Cordaville, Mass., with E. M. Granger, Jr., as auctioneer.

This was considered an excellent sale as the consignments included five bulls and 22 heifers with just nine cows now in milk.

There was a good demand for the daughters of Green Meads Proud Secret, consigned by S. M. Aldrich, Aldrich Farm, Rehoboth, Mass. Only one was of milking age, yet the six head averaged $376.67. This sire is out of a full sister to the $15,000 bull, Green Meads Levity King, recently purchased by the Curtiss Candy Company, and by the $12,000 bull, Langwater County Squire. This group included the top female of the sale, a junior yearling heifer out of Foremost Neptuna, a daughter of May Royal's Valor. She was Secret's Honeygirl, purchased for $625 by E. C. Riley, Lumberville, Pa.

The 18 head consigned by the Aldrich Farm averaged $270.56 and the three females from Groton House Farm, owned by Frederic Winthrop, Hamilton, Mass., brought $1,060, an average of $353.33.

Top bull of the sale was the yearling son of Foremost Hermes, Horse Shoe F. Donald, consigned by George P. Clark, Horse Shoe Falls Farm, Newport, R. I. He brought $300 and was purchased by A. Benjamin Webster, Litchfield, Conn. The 10 head from Horse Shoe Falls Farm averaged $261, including a four-months-old bull calf.

A. D. Pinkham, Wilmington, Vt., was the top purchaser, securing nine head for $2,695. He was followed closely by W. H. Champlin, Rochester, N. H., who secured seven head for $2,095.

Following is the sales list:

L. H. Aselton, Granby, Conn.
- Horse Shoe F. Buttercup $205

William H. Blodgett, Simsbury, Conn.
- Beacon Hill Cherry 190
- Monarch's Secret Dairymaid 150
- Aldrich Farm Mary 200

W. H. Champlin, Rochester, N. H.
- Secret's Queenette 235
- Secret's Supreme 390
- Monarch's Pepita 200
- Secret's Coralie 310
- Monarch's Dazzle 150
- Monarch's Diana 280
- Monarch's Twinkle 530

Francis V. Crane, Millis, Mass.
- Monarch's Glennis 180
- Aldrich Farm Aurora Maid 300

W. Gurnee Dyer, Newport, R. I.
- Horse Shoe Verbena 335

Fillmore Farms, Inc., Bennington, Vt.
- Secret's Fairy 400

Harold B. Ketcher, Belchertown, Mass.
- Savery's Pearl 275
- Monarch's Sunshine Girl 115

D. N. McLeod, South Dartmouth, Mass.
- Rocking Horse Merrymaker (Bull) 125

Jacob Menzie, Portsmouth, R. I.
- Horse Shoe R. Kathryn 170

Edwin H. Morris, Lakeville, Conn.
- Lane Farm Prince's Peace 310
- Violet's Blossom of Greenway 325

George E. Norman, Jewett City, Conn.
- Rosewald Honora's Hero (Bull) ... 275
- Horse Shoe Conrad's Commander (Bull) 70

A. D. Pinkham, Wilmington, Vt.
- Horse Shoe La Veronica 600
- Thatch Meadow Tiptoes 200
- Horse Shoe Beacon's Gem 300
- Rachel of Cobble Croft 265
- Horse Shoe F Fern 210
- Aldrich Farm Rose 190
- Aldrich Farm Electra 205
- Secret's Swan 300
- Superb's Hope of Greenway 425

E. C. Riley, Lumberville, Pa.
- Secret's Honeygirl 625

Raphael Sagalyn, Otis, Mass.
- Lydia's Lily of Haven Hill 360

Cleveland Stannard, Durham. Conn.
- Rosewald Village Prince (Bull) 205

Elmer Stebbins, Monson, Mass.
- Monarch's Oxalis 110

Delmont L. Tufts, Pittsfield, Mass.
- Miss Belle of Meadow Springs 230
- Tri-Gables Ellen 210

A. Benjamin Webster, Litchfield, Conn.
- Horse Shoe F Donald (Bull) 300

A. R. Whittier, Jr., Milton, Mass.
- Woodholm's Peach Blossom 425

Butler-Lawrence County

THE first Butler-Lawrence County, Pa., Sale, should be highly pleasing to the breeders in that section of the state. The 69 head brought $18,545, an average of $268.77.

The high spot of the day was the sale of Langwater Charmer, consigned by Dr. James M. Blackwood, New Castle. He was purchased by A. Mistr and Sons, Richmond, Va., for

$3,350. Louis Merryman did the bidding for the Mistr boys. The contending bidder was Dr. D. G. Arnold, Bucyrus, Ohio. Homer Biery, Franklin, stayed in the race to $2,600. Langwater Charmer is one of the top bred Langwater bulls alive today. He is a son of Langwater Countryman and out of Langwater Charm, a daughter of Langwater Philosopher and of Langwater Gem, a "Steadfast" daughter.

A. Mistr and Sons have a farmer-breeder establishment. The story of this herd is full of interest demonstrating how boys of immigrant parents have made a place for themselves in the breed.

The sale included two dispersals, that of Dr. James Blackwood and of the Iveydale Farms, Inc., Valencia. Dr. Blackwood's consignment had only five daughters of "Charmer" as unfortunately 12 heifer calves were lost with scours. These five heifers, two of them baby calves, brought an average of $247.

The top cow was Crum Creek's Gold Lythrum, consigned by Iveydale Farms. She was purchased by H. S. Garner, Uniontown, for $500. This cow is a daughter of Royal Gold of Hill Girt and out of Crum Creek's Banner Lythrum, a daughter of Florham Banner.

The sale was held at Iveydale Farm in a heated pavilion. Mr. Ivey spared no effort in providing adequate facilities for the sale. The members of the committee were Mark Moser, chairman, Dr. James Blackwood, V. T. Fisher, Charles Hartzell and Glen Lockhart. The sale was managed by the Pennsylvania G. B. A. with William Juzi, field secretary, doing the active work and handling the pedigrees. Roy S. Johnson was the auctioneer.

The breeders can be complimented on the way in which the cattle were fitted.

Following is the sales list:

O. O. Bashline and W. F. Rossman, Grove City, Pa.
Marie's Lady Beauty ..... $ 160
W. J. Biever, Skuylkill Haven, Pa.
Glad Run Patsy 340
Shadrack's Gem 360
Charles L. Breneman, Volant, Pa.
Susie's Sara of Crest View 280
Iveydale's Royal Princess 70
Leroy Campbell, Grove City, Pa.
Royal's Lass of Rose Point 300
John B. Cook, Belle Vernon, Pa.
Gypsie of Crest View 200
G. E. Dixon, Sharpsville, Pa.
Lilly's Lassie of Crest View 270
Maple Point Regina 270
Bonny Girl's Maggie 260
L. W. Dunkelberger, Hummelstown, Pa.
Bo-Peep of Crest View 200
Major's Dolly Lassie 300
A. R. Ealy, Sharpsville, Pa.
Lettie's Charmer of Crest View (Bull) 145
Vernon Fisher, Portersville, Pa.
Baron Harlequin of Crest View (Bull) 185
H. S. Garner, Uniontown, Pa.
Mademoiselle of Crest View 300
Crum Creek's Gold Lythrum 500
Bernice Adaline 330
Glen-Ru Farms, Brockway, Pa.
Lilly's Lettie of Crest View 280
F. F. Griswold, Evans City, Pa.
Blossom's Royal Bonnie 155
Haughs Dairy, Brookville, Pa.
Sylvia of Crest View 175
May's Golden Queen 195
H. B. Hetrick, Mahoning, Pa.
Madam's Charmer of Crest View (Bull) 80
J. R. Hill, Mars, Pa.
Iveydale's Violet 105
B. F. Jones, 3d, Sewickley, Pa.
Brook Farm Alexis (Bull) 200
C. J. Kelley, Renfrew, Pa.
Iveydale's Daisy Mae 170
Glen R. Kester, Foxburg, Pa.
Buttermaid of Crest View 300
John Klacik, Duquesne, Pa.
Marie's Charmer of Crest View (Bull) 130
Iveydale's Beautiful Dolly 150
Ivedale's Royal Victory 70
Iveydale's Princess Patricia 230
Joseph Kuma, Belle Vernon, Pa.
Crum Creek's Bill's Euphorbia 255
Iveydale's Royal Primrose 160
A. P. Larimer, Coraopolis, Pa.
Biery Farms' Princess Betty 285
Walter D. Leedom, Newtown, Pa.
Bull Calf 90
Ivyngton Gretchen 260
Iveudale's Royal King (Bull) 165
Longview Marine's Dorothy 110
W. G. and Margaret B. Lodhart, New Castle, Pa.
Glad Run Nora Belle 240
Paul J. Marburger, Evans City, Pa.
Iveydale's Royal Buttercup 70
William G. Marks, Ruffs Dale, Pa.
Brenda of Crest View 200
Joseph H. McBride, New Castle, Pa.
Sunny's Floy of Rose Point 280
W. J. McKee, Mahoningtown, Pa
Iveydale's King George (Bull) 50
Louis McL. Merryman, Sparks, Md.
Heifer Calf 115
Heifer Calf 100
A. Mistr and Sons, Richmond, Va.
Langwater Charmer (Bull) 3,350
J. B. Moon, Valencia, Pa.
Crum Creek's Val Nigella 410
Happy Bell of Hi-Land 200
J. H. Moser and Son, Chicora, Pa.
Bonita of Ridgeway 270
William O. Peterson, Greensburg, Pa.
Prince's Pat of Crest View 200
Maple Point Riela 160
C. H. Raney, New Galilee, Pa.
Blaselands' Daisy 130
John M. Reed and Son, Kittanning, Pa.
Sarada of Crest View 310
Elmer J. Riehl, Leetonia, Ohio
Raemelton Golden Plum 160
Charles J. Schneider, Jr., Bridgeville, Pa.
Iveydale's Gold Prince (Bull) 90

Top of the New England Sale, Secret's Honeygirl, that was purchased by E. C. Riley, Lumberville, Pa. (left), for $625, and Noah Knight, manager of the Aldrich Farm, consignor. (Photo courtesy MacCarthy, Springfield Union.)

J. F. Shaffer, Kittanning, Pa.
Magnolia of Crest View 250
Suzette of Crest View 360
Patience of Crest View 350
Marigold of Crest View 400
Mignonette of Crest View 310
Grandview's Tillie 260
Jesse Smith, Belle Vernon, Pa.
Barbara of Crest View 270
Golden Stella 255
Loyal B. Spang, Butler, Pa.
Norma's Betty Lue B. 340
Warrior's Goldie Pearl 350
Earle Stewart, Belle Vernon, Pa.
Grandview's Rutilda 185
Dean D. Thompson, Chicora, Pa.
Miss Marie of Crest View 145
Treesdale Farms, Inc., Mars, Pa.
Slogan's Marie of Oakland 270
David H. and Bessie D. Wells, Belle Vernon, Pa.
Biery Farms' Ultra King (Bull) 170
Advancer's Parker's View Pearl 260

Ohio Consignment

OHIO Guernsey breeders held their 38th consignment sale at Wooster on October 6. Forty-five animals sold for $10,275, an average of $228.63. Top cow was Viola Hope of Wayside Farm, consigned by John Hansen and Son, Bellevue, Ohio, that sold to C. F. Cooper, East Cleveland, for $525. She is a beautiful cow in calf to Raemelton Royal Corking. Her sire in D. H. I. A. is shown to have increased his daughters' production over dams by 2,001 lbs. milk and 94 lbs. fat. Mr. Cooper also secured two other cows, including Caswell's Miss Broker, that fetched $400.

R. M. Giesy, Jr., and Leland C. Bingham, Ravenna, purchased four fine females for $1,385, including Warel Norma, secured from Warner Willyard, Wadsworth, for $425.

W. H. Davey, Chagrin Falls, Ohio, secured six cows for which he paid $1,555, including Countess Eileen, a consignment of Edison Wax, Tiffin, Ohio, for which he paid $385.

Another cow that sold among the tops was Wilema's Sensation, a daughter of Langwater Shah, senior sire for many years at Franchester Farm, South Euclid, Ohio, now operated by Charles B. Bolton, who purchased the cow at $425.

Special recognition is given members of the North Central Ohio Guernsey association, six of whom as members of the state association had 14 animals in the sale that sold for $4,040, an average of $228.57.

Frank J. Weininger, Sycamore, Ohio, was presented by the association with a copy of the history of Guernsey cattle for having consigned the best fitted animal of the sale.

The committee in charge of the fall sale secured a beautiful 10-months-old heifer from Ivan Steiner, Wooster, secretary-treasurer of the association, that is being named Steinhurst Guernsey Refugee for which he agreed to take $125. Contributions from breeders of $1.00 to $5.00 were asked for on the heifer and $162.40 was secured in that way. She sold to W. H. Davey for $180. Later in the sale Mr. Davey agreed to contribute the $55 and had the heifer resold, the purchaser being Loyal B. Spang, Butler, Pa., at $150.

John Bandy purchased the first cow in the sale that was consigned by W. W. McKitrick, Columbus, for $185. He was told several times that he got a cheap cow as often happens at the beginning of a sale. He conceived the idea of having her resold for the benefit of the fund. Mr. Spang was the purchaser at $210 which added $25 more. The total thus received was $267.40.

Association directors in session the night before, appropriated $100 and in a sale last month Vaughn Bell of Wharton contributed $15 being the net proceeds on a two-day-old bull calf. The fund now stands at $382 plus the heifers sold at Greenville, Canfield and Mt. Vernon.

Following is the sales list:

Paul Bell and Son, Wharton, Ohio
Warel Crystal 200
Charles B. Bolton, Lyndhurst, Ohio
Wilema's Sensation 425
C. Conkle, Millersburg, Ohio
Richel Pearl 155
C. F. Cooper, East Cleveland, Ohio
Caswell's Miss Broker 400
Ann of Walnut Ridge 270
Viola Hope of Wayside Farm 525
W. H. Davey, Chagrin Falls, Ohio
Countess Eileen 385
Aigler Farm Rosalie 325
Venus of Penn Villa 300
Holdridge Content 210
Rosina's Blossom 165
Warel Peggy 170
Harold F. Ewing, Alger, Ohio
Maplewood Bacchus' Jane 190
R. M. Giesy, Jr., and Leland C. Bingham, Ravenna, Ohio
Mayflower's Daphne 310
Fairview's Babette 300
Warel Norma 425
Warel Maggie 350
Edgar Hall, Marysville, Ohio
Green Crest Corking Dutchess 160
Green Crest Corking Lily 120
Walter J. Hansen, Bellevue, Ohio
Fairview's Beda 210
C. B. Heifner and Son, Sullivan, Ohio
Dixie Dimple of Goodrich 190
Chase Hunter, Mt. Vernon, Ohio
Fireside Royal Lilac 220
J. P. Jackson, La Grange, Ohio
Gray Haven Ruth 225
R. M. Jewell, Mt. Vernon, Ohio
Rhoadesdale Duchess 195
Lakeholm Farms, Mt. Vernon, Ohio
Chestnut Ridge Merry Trudie 180
Caswell's Frieda 210
J. Preston Levis, Castalia, Ohio
Chestnut Ridge Dottie Jean 300
Warel Nixie 160
B. F. McCann, Wooster, Ohio
Wilema's Rex (Bull) 175
Fred Maurer, Marshallville, Ohio
Glenco C. Comrade (Bull) 110
H. H. Meanor, Clinton, Pa.
Warel Marigold 200
Gray Haven Marie 210
Elvon Pearl 165
Ray Musgrave, Wharton, Ohio
Glenco Indian Princess 195
Robert D. Musser, Circleville, Ohio
Rosella of Spreading Elm 150
George Nussbaum, Dalton, Ohio
Gala Height's Peggy 145
Lloyd E. Ober, Novelty, Ohio
Fairview's Amad 2d 200
Esther F. Shultz, Galena, Ohio
Fairview's Bess 160
Champion's Clara 180
Marilea Charm 225
Loyal B. Spang, Butler, Pa.
Marilea Gay Boy's Promise 210
Belle's Lightning 210
J. H. Stewart, Dalton, Ohio
Marilea Elaine 180
W. C. Swagler, Scenery Hill, Pa. .....
Welcome-In Chummy (Bull) 115
Ira Swartz, Grafton, Ohio
Welcome-In Dorothy 170

Darke County

THE eleventh fall sale of the Darke County Guernsey Breeders Association resulted in the highest average yet had in the county. The 39 animals sold at Greenville, Ohio, on October 9 for $7,715, making an average of $197.84. There was an unusually large number of buyers, 24 in all, one from Toledo, one from Indiana, and all the rest living within the southwestern Ohio territory.

A feature of the sale was a pair of 17-month-old heifers entered in the sale by a guest consignor, William Mizer of Danville. These heifers were sired by Langwater Show Boy, were out of daughters of Langwater Triumph, and were bred to Langwater Veteran. They were attractive individuals on which bidding was brisk. Geo. J. Haase of Toledo purchased both of them at $240 each.

F. W. Dafler of Farmersville received $1,560 for his little herd of 8 head among which was the top cow, Edinham's Princess Verbena, daughter of Gayhead's Lord Jim, that was purchased by Justin A. Rollman of Cincinnati. Effie R. Felheim of Midland secured 6 nice young cows for which $1,195 was paid. These animals made the high spots of the sale.

George Brewer, C. A. Bright and Harry Krick made up the committee of the local association in charge of the sale. Glen Lecky of Holmesville, auctioneer, was assisted by the field secretaries of the state association.

A Guernsey refugee heifer, Valentine's Wilma Jane, consigned by E. J. Seiler, Greenville, Ohio, was purchased by Max Shock, Rockford, Ohio, for $105.

Following is the sales list:

Kenneth M. Cassell, Bradford, Ohio
Villa-Way Carl (Bull) $135
Elmer Crull, Richmond, Ind.
Madge of Brae Bonnie 245
Hazel Dell Royal Ida 255
H. W. Curry, Eaton, Ohio
Willow Brook's Master (Bull) 180
Ralph H. Dicke, New Bremen, Ohio
Freda of Daffodil Farm 180
John J. Emery, Montgomery, Ohio
Hazel Dell Royal Carol 270
Effie Felheim, Midland, Ohio
Majestic's Christina 220
Star of Daffodil Farm 180
EdEva Marjorie 190
Elector's Bonnie Rose 210
Mon Reposa C. Judy 210
White Springs Evelyn 185
Julius W. Foxbower, Pleasant Plain, Ohio
Freda May Cherry 200
Fountaine Butterfat's Venus 200
Homer Frahm, Celina, Ohio
Lily's Favorite May 210
David Green, Laura, Ohio
Marjorie of White Springs Farm ... 200
George J. Haase, Toledo, Ohio
Symmes Carol Joan 165
Willow Brook's Lovie June 240
Willow Brook's Violet Irene 240
Roy Heiland, Anna, Ohio
Symmes Carolina Jingle 55
Ewald Kuck, New Bremen, Ohio
Josie Anne's Jo Anne 135
Mrs. Fred J. Lange, Piqua, Ohio
May of Brae Bonnie 250
Beauty of Valley Grove 200
Clyde E. Marsh, Hamilton, Ohio
Caroline of Bair's Den 215
Corwin L. Mehl, Hamilton, Ohio
Victory Maid of Daffodil Farm 120
Luela of Fourman's Court 140
Marshall D. Mehl, Hamilton, Ohio
Heifer Calf 70
Earl Rehmert, Greenville, Ohio
Judy of Daffodil Farm 205
White Springs Production Maid ... 225
Harry Reiter, West Mansfield, Ohio
Sugarcreek Goldie 135
Sugarcreek Senvesta June 295
Justin A. Rollman, Cincinnati, Ohio
Edinham's Princess June 255
Edinham's Princess Verbena 300
Carl Sarver, Covington, Ohio
Indian's Lily Blossom 290
Chester Stocker, Bradford, Ohio
Floss of Brae Bonnie 200
Symmes Snowdrop's Jipper (Bull) .. 95
Howard Sudman, St. Marys, Ohio
Fairy Queen's Star 210
Richard M. Sudman, St. Marys, Ohio
Mon Reposa Fashion's Natalie 220
Robert L. Thomas, Dayton, Ohio
Echo Dell of Daffodil Farm 185

Eastern Ohio

THE Eastern Ohio Sale held at Canfield on October 15 had 39 consignments from breeders scattered over northeastern Ohio. It was held under the auspices of the Columbiana-Mahoning Guernsey Breeders Association with Roy E. Cope, Elmer J. Riehl, and Wade N. Wehr as committee. Roy S. Johnson of Decatur, Ind., was auctioneer.

The 39 animals sold for $7,180, or an average of $184.10. Twenty-four of the 39 head went into Pennsylvania to 12 of the sale's 22 buyers. Top cow was Myrna of Guern-Zalee, bred by A. E. Wisler and consigned by M. Theil, that sold to Harry E. Woods, Transfer, Pa., for $310. Mr. Woods also secured three other females.

Loyal B. Spang of Butler, Pa., secured three good young cows, including Franklin's Golden Queen that he purchased from Curtis C. Lipp for $290. Luther K. Runkle of Kinsman secured three females and a fine yearling bull, Shamrock's Royal, purchased at $180 from Roy E. Cope. He was sired by Franchester Shamrock and out of Duke's Ruby Rose, that produced 527 lbs. fat in C. T. A.

Guern-Zalee Guernsey Refugee, refugee heifer bred and consigned by Arthur E. Wisler, Leetonia, was purchased by H. B. Helrick, Mahoning, Pa., for $140.

Following is the sales list:

N. O. Baunach, Salem, Ohio
General MacArthur of Wilmar (Bull) $100
Robert J. Bryson, Rochester, Ohio
Majesty's Maid of Wilmar 160
Samuel Chinn, Ravenna, Ohio
Marigot of Starr Farm 220
John B. Cook, Belle Vernon, Pa.
Neta Ella 245
Knight's Rose of Bon Mead 260
W. H. Kilcawley, Canfield, Ohio
Laird's Susan of Ed-Will 190
Benjamin Libb, Sr., Canfield, Ohio
Casper's Helen 135
W. R. Mandeville, Massillon, Ohio
Jobetty's Redbird 230
Joseph H. McBride, New Castle, Pa.
Belle Vista Ruby 170
R. S. McCausland, Carrollton, Ohio
King Puritan's Fair Lady 195
Velma's Honor Pat 170
Forward Farms Surprise Maid 140
S. R. McKinney, Enon Valley, Pa.
Phylis Pauline 130
Firestone May King's Fay 130
Paul L. McMichael, Imperial, Pa.
Franklin's Golden Lady 145
Edna of Guern-Zalee 200
Ivyngton Sandra 230

John M. Reed and Son, Kittanning, Pa.
Ed-Will Golden Rose..... 190
D. W. Robertson, Belle Vernon, Pa.
Majesty's Wausonette of Wilmar.... 100
Luther K. Runkle, Kinsman, Ohio
Shamrock's Royal (Bull)..... 180
Eastlawn Margret Ann..... 155
Ivyngton Senorita..... 265
Daisy Pearl's Jewel..... 120
J. F. Shaffer, Kittanning, Pa.
Merestead Plentiful..... 200
Overland Gem..... 230
Overland Pauline..... 195
Josiah J. Shupp, Springville, Pa.
Ed-Will Triumph's Sailor (Bull)..... 60
Thomas W. Smith, Irwin, Pa.
Gertie of Eden Plains..... 145
Emma Jane of Ridgeview Farm..... 175
Loyal B. Spang, Butler, Pa.
Franklin's Golden Queen..... 290
Margaret of Wilmar..... 185
Donna May of Starr Farm..... 280
Carl Steiner, Canton, Ohio
Aveshurst Frosty..... 240
Earl Stewart, Belle Vernon, Pa.
Laird's Betty of Ed-Will..... 175
Wade N. Wehr, Youngstown, Ohio
Charter's Bonnie Queen..... 200
Harry E. Woods, Transfer, Pa.
Ramapo of Fairview..... 140
Doretta of Starr Farm..... 125
Gloria of The Fountaine..... 170
Myrna of Guern-Zalee..... 310

Van Wert County

THE Van Wert County Guernsey Breeders Association conducted a sale at Van Wert on Oct. 23 that was considered a real success. It was designated as a "Combination Sale" in that it was a dispersal of the Fairfield Farm herd of 21 animals for Ezra Ricketts and Sons of Rockford, Ohio, and a consignment of 26 animals from 15 other members of the association.

The 47 animals sold for $8,325, or an average of $177.13. The Fairfield Farm herd brought $2,735, giving the average of $130.24, and the 26 consignments, $5,590, a $215 average. Thirty-six animals stayed in Ohio and were purchased by 21 breeders; 7 were purchased by 4 Michigan men, and 4 went to 3 Indiana buyers.

The heaviest buyer of the sale was W. A. and A. Ralph Shoemake of Dayton who secured 4 animals for $1,240, including the top cow secured from Mr. Gehres at $400. She is Wrendale B.'s May that has produced 9866.7 lbs. milk, 455.9 lbs. fat, EEE, held for registration of calf. She was sired by Meredith Supreme, A. R., and out of a daughter of Destiny of Leyden that has 4 official records ranging from 464.9 lbs. fat in CHI to 596.1 lbs. fat in AHI. She is carrying a calf to the service of Pine Manor Trojan that is owned by the Wren Bull Association. Messrs. Shoemake also secured the second high cow in Progress Lillian, a daughter of Franchester Reliance, secured from Adam Giessler for $355.

Two other cows sold above $300; namely, Oswego Falls Farms Astrid, daughter of Majesty's Fearless, purchased from H. M. Thomas and Son for $340 and Tul-lea's Jennie, daughter of Raemelton Sunny Count, consigned by Walter J. Tracy of Convoy and purchased by Paul D. Cohow, Dearborn, Mich., who also purchased a pair of twin bred heifers sired by Caumsett Legend, for which he paid $435.

Top bull was a high class 8-month-old calf, Hildie's Ajax, consigned by Paul Belden of Van Wert and purchased by Carl Bush, Bryant, Ind., for $250. He was sired by Eth-Mead Rita's Ajax, dam of which is a class leader with 15680.5 lbs. milk, 918.4 lbs. fat, F, and out of a daughter of Coronation Achievement that is traveling at a 500 lb. pace in G.

Otto Gehres, secretary of the Van Wert Association, was manager of the sale, Roy S. Johnson, auctioneer, and Floyd S. Barlow, read pedigrees.

Following is the sales list:

Louis W. Allmandinger, Willshire, Ohio
Leona's Pet of Fairfields..... $100
M. L. Baltzell, Van Wert, Ohio
Polly's Big Ben (Bull)..... 125
Donald F. Bills, Hudson, Mich.
Fairfields' Patria..... 100
R. L. Brandt, Rockford, Ohio
Letitia of Fairfields..... 160
C. O. Brott, Reading, Mich.
Leah's Lily of Fairfields..... 90
Polly Anne of Fairfields..... 115
Carl Bush, Bryandt, Ind.
Bull Calf..... 250
Delmer Caywood, Rockford, Ohio
Laura of Fairfields..... 125
Paul D. Cohow, Dearborn, Mich.
Christmas Merry of Edorah..... 215
Merry Christmas of Edorah..... 220
Tul-lea's Jennie..... 325
Homer Frahm, Celina, Ohio
Bonniebrook Jess of Bair's Den.... 210
William Frosthoefel, Coldwater, Ohio
Fairfields Lelia..... 200
James Geese, Hilliard, Ohio
Nancy Lou of Fairfields..... 170
Nancy's Pride of Fairfields..... 95
King's Liz of T. P. D..... 140
Victor E. and Vincent Gillen, Swanton, Ohio
Lady Jane of Fairfields..... 135
Letty of Fairfields..... 135
Harva Goodman, Lima, Ohio
Jane's Lady of Fairfields..... 80
Lady of Old Home Farm..... 135
L. L. Hofmann, Van Wert, Ohio
Lassie's Babe of Fairfields..... 175
J. Leyden Jenkins, Venedocia, Ohio
Oswego Falls Farms Astrid..... 340
Dwight Keopple, Rockford, Ohio
El Wana Spot of Hillsview..... 155
Woodvale Highlight..... 200
P. W. Max, Defiance, Ohio
Babe's Lizzie of Fairfields..... 120
Russell Maxwell, Bryan, Ohio
Mary Lue of Vendocorn..... 200
Cletus J. Meuchhoefer, Coldwater, Ohio
Babe's Lassie of Fairfields..... 75
Almeda Mock, Monroeville, Ind.
El Wana Bess of Hillsview..... 160
Jerald Muntzinger, Van Wert, Ohio
Heifer Calf..... 150
C. M. Purmort and Carl Fisher, Van Wert, Ohio
Starlight's Peggy of Fairfields..... 155
Rose's Pansy of Mapledale..... 215
Marie's Leona of Mapledale..... 350
Theo. Rawson, Quincy, Mich.
Laura of Fairfields 2d..... 95
William Roher, Napoleon, Ohio
Royal Lucy of Fairfields..... 160
W. A. and A. R. Shoemake, Dayton, Ohio
Cornalfa's S. Kate..... 290
Wrendale B.'s May..... 400
Progress Lillian..... 355
Jewel of Waneeda..... 195
R. R. Stevens, Floyds Knobs, Ind.
Letitia L. of Fairfields..... 140
Dondora Triumph Princess..... 165
William Suderman, St. Marys, Ohio
Lillian's Mary of Mapledale..... 150
Paul Swisher, Findlay, Ohio
Lucille's Lorna of Fairfields..... 155
Leona of Fairfields..... 155
Jewell's Dona of Mapledale..... 165
Mary Myrtle of Vendocorn..... 155
Progress Reliance (Bull)..... 150
Levi Welty, Mt. Cory, Ohio
Wrendale Primrose..... 175

Knox County

MEMBERS of the Knox County Guernsey Breeders Association held their eighteenth consignment sale at Mt. Vernon, Ohio, on October 24. There were 37 animals sold for $6,385, an average of $172.57. The top cow was Benton's Norette, consigned by L. Benton Tussing and purchased by Robert M. Geisy, Jr., for $435. This cow was sired by Langwater Francois and out of an A. R. daughter of Langwater Pleasant Plains. She is carrying a calf to the service of Langwater Dorian, son of Langwater Challenger and Langwater Doris, 13458.9 lbs. milk, 674.3 lbs. fat, D. Mr. Geisy also purchased three other cows and paid $1,055 for the four.

Henry M. Thomas and Son of Convoy purchased four young cows, all springers, for which he paid $840. These were the heaviest buyers. The sale had 22 buyers, all within the state.

The Guernsey refugee heifer, Cherrie C. of Brookdale, bred and consigned by S. A. Hall, Mt. Vernon, was purchased by Charles Hyatt, Danville, for $100.

Following is the sales list:

Ralph Achmire, Millersburg, Ohio
Welcome-In Rosamond 150
Paul Bell and Son, Wharton, Ohio
Oaklawn's Bonnie 155
Willow Brook's Ada Mae 120
Paul L. Brundige, Columbus, Ohio
Welcome-In Cupid 185
Welcome-In Agnes 150
Harold Carnahan, Racine, Ohio
Belle Itchen 130
F. G. Clark, Columbus, Ohio
Marilea Delight 145
J. C. Geyer, Edison, Ohio
Vaillant King of Woodside (Bull) ... 185
R. M. Giesy, Jr., Lancaster, Ohio
Dictator's Vailliant Rose 210
Willow Brook's Flora 230
Oaklawn's Brownie 180
Benton's Norette 435
Dorance Grove, Galena, Ohio
Willow Brook's Rosie 175
S. A. Hall, Mt. Vernon, Ohio
Willow Brook's Rebetta Jane 115
Walter J. Hansen, Bellevue, Ohio
Lucky Girl of Brookdale 195
Elmer L. Horn, New Philadelphia, Ohio
Morrow's Bright Eyes 85
Irwin G. Horn, Howard, Ohio
Sandra's Maggie 150
H. S. Hulit, Mansfield, Ohio
Nellie of Multi Pine Farm 130
Richel Fay 170
Chase Hunter, Mt. Vernon, Ohio
KoKosing's Janet 225
Willow Brook's Dorine 145
Jesse Huston and Sons, Shiloh, Ohio
Julia of Mount Cherry 180
R. M. Jewell, Mt. Vernon, Ohio
Paulla Vista Polly Ann 150
Sunnysage Claudette 115
Marilea Pam 245
Irwin C. Knickel and W. M. Willits, Prospect, Ohio
Dun-Wandrin Nancy 105
Sunnysage Dotty 125
G. W. Low, Marysville, Ohio
Dictator's Lily of Fairview 210
Winding Brook's Rose 180
William McCormick, Hamilton, Ohio
Willow Brook's Heir (Bull) 155
Fred G. Porter, Marengo, Ohio
Romany Woods Nan 145
Russell Lea Lillian 120
Wayne Roush, Racine, Ohio
Sunnysage Clara 150
Henry Thomas, Convoy, Ohio
Marilea Gay Boy's Alnea 175
Shepard's Star of Fairview 250
Babbs of Lyme 175
Winding Brook's Viola 240

Maple Lawn Dispersal

MR. and Mrs. D. A. Snyder of Maple Lawn Farm, Marysville, Ohio, sold 39 head for a total of $4,540, an average of $116.41, on October 27. Bert W. Martin, representing Lakeholm Farms, Mt. Vernon, Ohio, purchased the top cow, Dairy May of Maple Lawn Herd, for $280. Ivor G. Clark, Columbus, bought Raemelton Butter Boy, top bull in the sale, for $275. He is a son of Langwater Dorian and Raemelton Triumph Beautiful that produced 10175.2 lbs. milk and 482.4 lbs. fat in GG.

In fact, Mr. Snyder's last three bulls used at his farm were bred at Raemelton Farm. There were 17 daughters of Raemelton Corking Paragon, son of Raemelton Royal Corking and Raemelton Golden Patience that produced 12902.5 lbs. milk and 611.0 lbs. fat in B, and 10 daughters of Raemelton Golden Olaf, son of Chedco Laddie and Raemelton's Ophelia that produced 12463.1 lbs. milk and 589.6 lbs. fat in C, sold in the sale. A large percentage of these females were younger heifers.

Walter Hickok, Ostrander, Ohio, also consigned two good cows to this sale, one of which was purchased by Russell J. Daubenspeck, Shelby, Ohio, for $255. Clarence Fogle, Magnetic Springs, Ohio, also sold 17 high grade cows in this sale for $2,030, an average of $119.41. The Hartman Farms, Columbus, Ohio, was the largest purchaser of cattle in this sale with 17 head for $1,980, the majority of which were Fogle cattle. Ivor G. Clark was the high buyer of pure breds, securing four head for $880.

The sale was managed by the Ohio G. B. A. with Glenn Lecky as auctioneer.

Following is the sales list:

L. F. Bradfield, West Jefferson, Ohio
Golden Bob of Maple Lawn Herd (Bull) $70
Lady Pearl of Maple Lawn Herd ... 155
Ivor G. Clark, Columbus, Ohio
Matelda of Maple Lawn Herd 265
Raemelton Butter Boy (Bull) 275
Countess of Maple Lawn Herd 165
Mary Ann of Maple Lawn Herd ... 175
Russell J. Daubenspeck, Shelby, Ohio
Fairview's Ultra Armada 255
Donald F. Elliott, Galloway, Ohio
Hold Me of Maple Lawn Herd 65
Dairy Queen of Maple Lawn Herd. 155
Junior Emrich, Amlin, Ohio
Gloria of Homan Farm 155
James Grube, Canal Winchester, Ohio
Dela of Maple Lawn Herd 80
Hartman Farms, Lockbourne, Ohio
Pearl Dot of Maple Lawn Herd 150
Ellen of Maple Lawn Herd 150
Rozet of Maple Lawn Herd 130
Cherry of Twin Spruce 105
Homer H. Heller, La Rue, Ohio
Heifer Calf 60
Heifer Calf 80
Robert Herr, Columbus, Ohio
Cherry of Maple Lawn Herd 80
Fremont Johnson, Mt. Victory, Ohio
Olaf Lady of Maple Lawn Herd 105
Heifer Calf 55
Bert W. Martin, Mt. Vernon, Ohio
Dairy May of Maple Lawn Herd ... 280
Kathaliane of Maple Lawn Herd ... 235
J. E. Martindill, Delaware, Ohio
Queenie of Maple Lawn Herd 100
Virgil Mayhugh, Marysville, Ohio
Joaney of Maple Lawn Herd 75
Nadene of Maple Lawn Herd 90
Ople of Maple Lawn Herd 70
C. S. McKitrick and Sons, Plain City, Ohio
Joshia of Maple Lawn Herd 75
Funnie Face of Maple Lawn Herd .. 80

F. A. McKitrick, Marysville, Ohio
Heifer Calf..... 80
Walter F. Moyer and Son, Prospect, Ohio
Shane of Maple Lawn Herd..... 150
Moosie of Maple Lawn Herd..... 75
James Perkins, Marysville, Ohio
Vinetta of Maple Lawn Herd..... 50
R. W. Pitkin, Mt. Vernon, Ohio
Bull Calf..... 90
E. J. Robinson, Ostrander, Ohio
Gretchen of Maple Lawn Herd.... 115
Guy Robinson, Milford Center, Ohio
Bull Calf..... 15
Martin Stebelton, Lancaster, Ohio
Mel of Maple Lawn Herd..... 80
L. O. Walcutt, Hilliards, Ohio
Heifer Calf..... 40
Heifer Calf..... 40
Ross M. Work, Galena, Ohio
Heifer Calf..... 70

Milner Dispersal

THE Ohio G. B. A. assisted Arthur Milner, Leesburg, Ohio, with the dispersal of his herd of 18 head of pure bred cattle for $2,750, an average of $152.78, on October 28. The top animal, Lockwood's Beauty, was the center of extremely spirited bidding, the auctioneer, Glenn Lecky, finally selling her to Charles W. Summers, Hillsboro, Ohio, for $520. She was a nice heifer. Oren Laymon, also of Hillsboro, bought three head for $545.

The sale was managed by the Ohio G. B. A. with Glenn Lecky as auctioneer.

Following is the sales list:

Russell Bailey, Hillsboro, Ohio
Beauty's Gurexa Larry (Bull)..... $35
J. M. Coffey, Leesburg, Ohio
Bull Calf..... 5
Anita's Gurexa Larry (Bull)..... 35
Basil Eaglin, Lynchburg, Ohio
Lockwood's Anita..... 175
Julius W. Foxbower, Pleasant Plain, Ohio
King's Beauty Roseleen..... 195
Lockwood's Pride..... 105
Gordon Griffith, Leesburg, Ohio
Lockwood's Irma..... 130
W. A. Hoppes, Washington Court House, Ohio
Lockwood's Rose..... 180
Lowell Kaufman, Washington Court House, Ohio
Lockwood's Pauline..... 150
Oren H. Layman, Hillsboro, Ohio
Lockwood's Annabelle..... 185
Highland's Pride..... 175
Lockwood's Iona..... 185
Mrs. C. D. Leggett, Chillicothe, Ohio
Lockwood's Polly..... 210
Lockwood's Flossie..... 110
J. E. Penquite and Son, Blanchester, Ohio
Lockwood's Gurexa..... 105
Charles W. Summers, Jr., Hillsboro, Ohio
Lockwood's Beauty..... 520
Lockwood's Patsy..... 150
F. D. Theobald, Hillsboro, Ohio
Evertt's Polly Anna..... 100

Green Pastures Dispersal

S. C. ANDRESS, Green Pastures, Hayesville, Ohio, sold his entire pure bred Guernsey herd, 42 head, at auction on October 31 for a total of $6,315, an average of $150.36. There were a large number of young heifers including yearlings in the lot.

Mr. Andress had been following successfully a well organized linebreeding program since 1935, having used three rather outstanding Raemelton bred bulls on a variety of good foundation cows purchased at various Ohio Guernsey sales.

Included in the sale were 21 daughters of Raemelton Golden Improver, son of Chedco Laddie and Raemelton Sunny Belle that produced 14225.7 lbs. milk and 645.7 lbs. fat in D, 10 daughters of Raemelton Royal Andy, son of Caumsett Shane and Raemelton's Anna that produced 13999.0 lbs. milk and 678.8 lbs. fat in E, one daughter each of Raemelton Royal Corking, Franchester Satyr and Caumsett Indian.

J. G. Stoller, Akron, Ohio, paid $300 for the top cow, Green Pastures Royal Ann, a daughter of Raemelton Royal Andy. Katherine G. Summers, Warren, Ohio, paid $425 for Raemelton Triumph Peerless, son of Raemelton Sunny Triumph and Raemelton Royal Princess that produced 16127.8 lbs. milk and 823.2 lbs. fat in A, the top bull in the sale.

Maplecrest Farms, Inc., Oxford, Mich., G. A. Bass, owner, was the contending bidder on this good bull. Mr. Bass purchased 13 head at the sale valued at $2,295, an average of $176.54.

A good yearling daughter of Raemelton Golden Improver, Green Pastures Goldita, sold for $155 to E. B. Gruenke, Apple Creek.

The sale was managed by the Ohio G. B. A. with Glenn Lecky as auctioneer.

Following is the sales list:

Ralph L. Butler, Brookfield, Ohio
Green Pastures Kay..... $95.00
Green Pastures Mistress..... 80.00
Green Pastures Mae Bee..... 100.00
Mr. and Mrs. J. Dwight Dean, Fredericktown, Ohio
Green Pastures Peerless Ethel... 90.00
Green Pastures Golden Nell.... 80.00
Green Pastures Corking Quip.. 95.00
L. F. Dennison, Centerburg, Ohio
Indian Peach of Summit Farm.. 165.00
Madge of Williams Farm..... 140.00
G. R. Feichtner, Willard, Ohio
Green Pastures Golden Madge. 135.00
D. H. Fridline, Jeromeville, Ohio
Raemelton Golden Improver (Bull)..... 132.50
E. B. Gruenke, Apple Creek, Ohio
Green Pastures Royal Ethel.... 280.00
Green Pastures Goldita..... 155.00
Irvin G. Horn, Howard, Ohio
Green Pastures Royal Hope.... 155.00
Ralph E. Kick, Loudonville, Ohio
Green Pastures Golden Belle... 85.00
Harold Leiter, Ashland, Ohio
Blaseland's Rose..... 85.00
Maplecrest Farms, Inc., Oxford, Mich.
Green Pastures Golden Sister.... 165.00
Green Pastures Royal Peach.... 260.00
Green Pastures Royal Rose..... 100.00
Green Pastures Improved Dolly 145.00
Green Pastures Golden Hope... 235.00
Green Pastures Golden Quip... 175.00
Green Pastures Golden Bonnie. 180.00
Green Pastures Mandy..... 95.00
Green Pastures Golden Doll... 250.00
Green Pastures Bewitching..... 210.00
Green Pastures Golden Nita... 180.00
Green Pastures Hopeful..... 175.00
Green Pastures Star Dust..... 125.00
Raymond C. Sidle, Wooster, Ohio
Green Pastures Golden Dolly . 105.00
M. L. Stayer, Akron, Ohio
Green Pastures Thoughtful..... 80.00
J. H. Stewart, Dalton, Ohio
Green Pastures Elberta..... 130.00
Green Pastures Improved Peach 270.00
Green Pastures Fulfillment..... 90.00
J. G. Stoller, Akron, Ohio
Green Pastures Royal Ann..... 300.00
Katherine G. Summers, Warren, Ohio

(*Please turn to page 1079*)

FAIRS!

New Jersey

THE New Jersey State Fair, held at Trenton, brought out an exhibit from ten breeders. Charles Breneman, Volant, Pa., exhibited the senior and grand champion bull, Silkey's Model, while the Dairy Research Station, Sussex, N. J., exhibited the junior champion bull, NJES Marvel Hazel Kester. Northerner's Betty, shown by Paul A. Schomp, Freehold, N. J., was the senior and grand champion female, and Wood Ford Lily Dove, shown by Velva H. Meyers, Augusta, was the junior champion female.

The exhibitors included: Charles Breneman, Volant, Pa.; William M. Bowers, Jr., Somerville; Dairy Research Station, Sussex; Henry D. Mercer, Freehold; Velva H. Meyers, Augusta; Anna C. Perrine, Trenton; Paul A. Schomp, Freehold; John Wengryn, Somerville; and Albert H. Weppler, Farmingdale.

Following is a list of awards:

BULL, 2 YEARS AND UNDER 3
1, Silkey's Model, Charles Breneman.

BULL, 1 YEAR AND UNDER 2
1, Ivydale's Royal King, Charles Breneman.

BULL CALF, 4 MONTHS AND UNDER 12
1, NJES Marvel Hazel Kester, Dairy Research Station; 2, Prudence's Procris, Anna C. Perrine; 3, NJES Marvel Elnora's Knight, Dairy Research Station; 4, Fairlawn Maxim's Gallant, Anna C. Perrine; 5, Hominy Hill Brandy Boy, Albert H. Weppler.

COW, 4 YEARS AND OVER
1, Fair Field Buttercup J., Myron Wengryn; 2, Silky of Penn Villa, Charles Breneman; 3, Entry, Charles Breneman.

COW, 2 YEARS AND UNDER 3
1, Northerner's Betty, Paul A. Schomp; 2, Crum Creek's Knight's Susan, John Wengryn; 3, Entry, Charles Breneman.

HEIFER, 18 MONTHS AND UNDER 2 YEARS
1, Wood Ford Lily Dove, Velva H. Meyers; 2, Entry, Charles Breneman; 3, Coast Guard's Ardith, Albert H. Weppler; 4, Caribou's Ethel, John Wengryn.

HEIFER, 1 YEAR AND UNDER 18 MONTHS
1, Entry, Charles Breneman; 2, Redhead's Prize, Albert Weppler; 3, Moonlight's Virginia, Albert Weppler; 4, Noble's Hedges, Myron Wengryn.

HEIFER CALF, 4 MONTHS AND UNDER 12
1, Overlook's Butterfat Dutchess, William M. Bowers, Jr.; 2, N. J. E. S. Marvel Royal Kemilla, Velva H. Meyers; 3, Hominy Hill Peerless Rose, Henry D. Mercer; 4, Entry, Charles Breneman; 5, Entry, Charles Breneman.

SENIOR AND GRAND CHAMPION BULL
Silkey's Model, Charles Breneman.

JUNIOR CHAMPION BULL
NJES Marvel Hazel Kester, Dairy Research Station.

SENIOR AND GRAND CHAMPION FEMALE
Northerner's Betty, Paul A. Schomp.

JUNIOR CHAMPION FEMALE
Wood Ford Lily Dove, Velva H. Myers.

GET OF SIRE
1, Charles Breneman.

PRODUCE OF DAM
1, Charles Breneman; 2, Charles Breneman.

EXHIBITOR'S HERD
1, Charles Breneman.

DAIRY HERD
1, Charles Breneman.

Little Rock Show

FOR several years the State of Arkansas has held an annual live stock show in Little Rock which has included a classification for Guernseys. In view of the fact that the breed is still very new in the state it is easy to understand why in the past years there has not been over one or two Guernseys on exhibit at the show. This year the Western Arkansas G. B. A. held its first sale and it was a big success. Following this they agreed to put their efforts behind a good representative Guernsey exhibit at the show on October 19 to 24. The breeders came through in excellent style at the first Guernsey show as 37 head were on exhibit representing 13 different owners.

A ringside of approximately 200 people followed the judging on October 20. J. C. Dow, a 4-H Club boy from Charleston, exhibited the first prize bull calf, Clark's Rex OBoy, that was later made junior champion and reserve grand champion. The first prize aged bull, Gaylord's Arkansaw Traveler, exhibited by John R. Williams, was made senior and grand champion. Master's Ruthy, a beautiful uddered cow owned and exhibited by Hagen and Son Dairy, Pine Bluff,

was declared the senior and grand champion female. The second prize aged cow, St. Albans Valor's Lindy, exhibited by R. R. Clark, Branch, was awarded reserve grand championship for females. The first prize heifer calf, Little Jane, exhibited by W. B. Pettigrew, Farmington, was made junior champion female.

One of the most encouraging parts of the Guernsey show was the part played by the young boys. In addition to the Dow boy who showed the junior champion bull, sons of Paul Phillips, Clyde Carnes and a few other boys did most of the work in caring for and showing their animals.

Add to the keen interest of Guernsey breeders the fact that sons of some of the best known bulls of the breed have been brought into the state to head new herds, one does not have to tax his imagination to visualize a fast growing industry in Arkansas.

Prof. C. H. Staples from the University of Louisiana made the official placings and on several close classes gave an explanation to the ringside. Paul Carruth, extension dairyman, was on hand at all times to arrange necessary accommodations for the exhibitors and also had a very effective public address system set up in the show tent. The University people and County and Club Agents are giving Guernsey breeders their splendid cooperation.

The exhibitors included: J. C. Dow, Charleston; E. D. Colman, Hackett; Dale Sadler, Greenwood; Clyde Carnes Farmington; W. B. Pettigrew, Farmington; Paul Phillips, Alix; R. L. Skinner, Greenwood; R. R. Clark, Branch; John R. Williams, Fort Smith; John J. Wilkerson, Greenwood; Hagen and Son Dairy, Pine Bluff; A. P. Kelly, Fort Smith; and Richard L. Skinner, Greenwood.

Following is the list of awards:

BULL, 3 YEARS AND OVER

1, Gaylord's Arkansaw Traveler, John R. Williams; 2, Sunnymede General Supreme, J. J. Wilkerson; 3, Augusta's Mars Raider, Hagen and Son Dairy.

BULL, 18 MONTHS AND UNDER 2 YEARS

1, Kenfleur's Arkansas King, Paul Phillips; 2, Romeo Rex's Reliance, R. L. Skinner, 3, Suburban Butterfat Sango, R. R. Clark.

BULL, 1 YEAR AND UNDER 18 MONTHS

1, Riegeldale Emory's Moonlight, Clyde Carnes; 2, Betty Lou's Dale, W. B. Pettigrew.

BULL CALF, 4 MONTHS AND UNDER 12

1, Clark's Rex OBoy, J. C. Dow; 2, Two Son General MacArthur, E. D. Colman; 3, Archie's Pretty Boy, Dale Sadler.

COW, 4 YEARS AND OVER

1, Master's Ruthy, Hagen and Son Dairy; 2, St. Albans Valor's Lindy, R. R. Clark; 3, Stalwart's Vanity, A. P. Kelly.

COW, 3 YEARS AND UNDER 4

1, F's Royal Dot, Paul Phillips; 2, Oak Hurst Susie, R. R. Clark.

COW, 2 YEARS AND UNDER 3

1, Romeo's Royal Daisy, John R. Williams; 2, Osage Lettie, R. R. Clark; 3, Johnny's Glenda May, Hagen and Son Dairy.

HEIFER, 18 MONTHS AND UNDER 2 YEARS

1, Rocky Nob Lillian, A. P. Kelly; 2, Iris of Virginia Willow, John J. Wilkerson.

HEIFER, 1 YEAR AND UNDER 18 MONTHS

1, Bravery's Dutchess of Sunny Kenn, Clyde Carnes; 2, Jo-Mar's Golden Viola, A. P. Kelly.

HEIFER CALF, 4 MONTHS AND UNDER 12

1, Little Jane, W. B. Pettigrew; 2, Tomlen Valor's Arlene. Paul Phillips; 3, Archie's Ina, Clyde Carnes.

SENIOR AND GRAND CHAMPION BULL

Gaylord's Arkansaw Traveler, John R. Williams.

JUNIOR AND RESERVE CHAMPION BULL

Clark's Rex OBoy, J. C. Dow.

SENIOR AND GRAND CHAMPION FEMALE

Master's Ruthy, Hagen and Son Dairy.

RESERVE CHAMPION FEMALE

St. Albans Valor's Lindy, R. R. Clark.

JUNIOR CHAMPION FEMALE

Little Jane, W. B. Pettigrew.

JUNIOR GET OF SIRE

1, Entry, Clyde Carnes.

PRODUCE OF DAM

1, Richard L. Skinner on produce of Jo-Mar Arvilla; 2, Hagen and Son Dairy on produce of Master's Ruthy.

YOUNG HERD

1, John J. Wilkerson.

Bull Club Members Celebrate

FIVE years ago a group of six Guernsey breeders in Huntington County, Ind., organized a bull club for the cooperative purchase of a bull. These men had all been using a good bull but they wanted to advance faster and secure more uniformity in their cattle. As a part of the program they selected from their six herds the most promising and dependable cow families and the services of the club bull were largely confined to these selected families.

The first sire selected, Ridglydale's Alert Challenger, came from the W. S. Ridgly herd, Decatur, Illinois. He was a son of Maple Lane Challenger and out of Ridglydale's Nancy Alert, a daughter of Green Meadow Alert. Now after waiting five long years, the daughters of Challenger are writing history in Indiana. Incidentally, every daughter is being tested either on Advanced Register or herd test. Eight of the daughters have now completed records of over 500 lbs. fat as two-year-olds, and one of them recently broke the world's record in GHI with 685.9 lbs.

In the county classification program Prof. J. H. Hilton recently rated eight out of ten "Challenger" daughters very good, the highest possible rating for two-year-old heifers. A "Challenger" daughter sold in the 1942 Indiana State Sale for $700, further proof of results.

All of this and much more was the occasion for a special banquet on the evening of October 30, at the Hotel LaFontaine with the members of Bull Club No. 1, Mark Lesh, Mark Miller, Ray Nosker, Loew & Hall and Everett Beaty, as hosts. Members of Bull Clubs 2 and 3, which were recently organized, were guests. President Mark Lesh was in the driver's seat for the evening with County Agent Walter Rusk assisting. Short talks by Floyd Greenburg, State Field-man, Carl Klepper, manager of the Clover Leaf Creameries, and E. T. Wallace, Purdue, opened an informal after-dinner meeting. The members of Bull Club No. 1 presented Greenie with a traveling case to be used during his absence in the Navy.

Bull Club No. 1 owns four bulls whose daughters now look very promising. In addition, outstanding sires are owned by Clubs 2 and 3 which may, we hope, call for many more such celebrations in Huntington County.

Breeding . . .

(*Continued from page 1068*)

the most important item in our selection plans, we also state categorically that none of the other desirable qualities can be entirely overlooked. We may have occasionally to sacrifice a little in production for the sake of getting some other thing which in the long run is just as important.

There is no magic in breeding better dairy cattle. It boils itself down to just three things. First, a thorough knowledge of the basic principles of reproduction and hereditary transmission; second, the keeping of sufficient and accurate records not only of production, but of transmitting ability, regularity of breeding, general health and vigor, type, ease of milking, and so on; and third, the ability to select and mate animals wisely on the basis of the known principles of breeding backed up by a thorough knowledge of the qualities of the animals in one's own herd. To some of us the keeping of records is an odious and irksome task, but since our memories generally are so poor and we are so prone to be biased in our opinions, there is no substitute for the matter of keeping careful records, and this implies, of course, that they will be used intelligently in planning our matings and in making our selections.

Breeding and improving dairy cattle is a difficult job. It takes years of study and practice. In beginning this series, the writer had no illusions about being able to provide full instruction to anyone as to how a job might be done. It is his hope, however, that something in these articles may have stimulated some more careful thinking and planning on the part of some of you readers. If this has been accomplished, the writer will feel well repaid for his efforts.

Sales . . .

(*Continued from page 1076*)

Raemelton Triumph Peerless (Bull)	425.00
Burdette S. Weaver, Uniontown, Ohio	
Green Pastures Golden Improver (Bull)	77.50
Green Pastures Rose	85.00
Green Pastures Blondie	125.00
Beauty of Starr Farm	120.00
Owen Witmer, Dalton, Ohio	
Heifer Calf	40.00
Green Pastures Bonnie Imp	185.00
Satyr's Beatrice Ann	115.00

Fred Maurer Dispersal

FRED MAURER, Marshallville, Ohio, was assisted by the State Association on September 22 with his farm sale of 26 head, 14 of which were grades. The 12 pure breds brought $1,417.50, an average of $118.13. The top cow was a grade purchased by Lewis L. Metcalf, Smithville, for $210. Second high cow was Louis' Kathryn, daughter of Cooper's King Louis, that was purchased by Charles F. Cooper, Cleveland, for his farm in Wayne County for $205. B. Saurer, Rittman, secured three cows and four heifers for $767.50.

Mr. Maurer sold his cattle because of help shortage.

Following is the sales list:

Charles F. Cooper, East Cleveland, Ohio	
Louis' Kathryn	$205
Joseph Ertl, Grafton, Ohio	
Chippewa Guernsey Farm Query	105
Chippewa Guernsey Farm Annie	105
George W. Hasler, Massillon, Ohio	
Sister of Edorah	100
B. Saurer, Rittman, Ohio	
Chippewa Guernsey Farm Ladie	175
Sommer Query	165
Chippewa Guernsey Farm Lassie	62.50
Chippewa Guernsey Farm Bernice	65
Guern-Zalee's Grace	195
Chippewa Guernsey Farm Sister	52.50
Chippewa Guernsey Farm Sis	52.50
J. J. Schmid, Orville, Ohio	
Victor Lady's Wanda	135

Chat . . .

Red Cedar Grove Farm, Dousman, Wis., Harry Lurvey and Son, have completed a new barn with 44 stanchions and four box stalls. They have had three sets of twins within eight months. Two of the sets were heifers and the other set a heifer and a bull.

Dale E. Baird is in the Officers' Training Camp at Fort Benning, Ga. Mr. Baird was an enthusiastic Guernsey breeder and misses his Guernseys, although he has been kept very busy in his training.

Marshall G. Clark who has conducted a farm consulting service for six years has been appointed superintendent of the farms owned by the Curtiss Candy Company, Lake County, Ill. Otto Schnering is president of the company and his son, Robert, is manager.

Nicholas Roosevelt, Gippy Plantation, Moncks Corner, S. C., has been appointed as deputy director in charge of liaison with the Army and Navy. He will work under the direction of Elmer Davis, Director of War Information.

R. M. "Bob" Giesy, Lancaster, Ohio, is wearing a smile these days for he expects to have his herd accredited for Bang's in March. When that time comes we will hear from Bob and his good Guernseys.

L. E. Dennis, Farmington, Ill., reports that his son, a radio operator on one of the Flying Fortresses, was wounded in October, but has since recovered and is back on the job with the flyers.

Greystone Farm, T. M. Staples and L. S. Riford, Auburn, N. Y., have sold 10 bulls in the last three months. One of the more recent sales was a bull calf to Nadler Brothers, Amsterdam, N. Y. This calf is by Rex's Duke of White Farms and out of Greystone Betsy May.

On the Waukesha advertising pages during the coming year will appear the new names of Blyth Hurst Farm, K. D. Maule and Son, Oak Knoll Farm, D. M. Laney and Son, and M. E. Claffey.

Cloyce Waisner, Napoleon, Ohio, a new Guernsey breeder, recently selected a young heifer from Cathedral Farms, Oneonta, N. Y. The heifer, Cathedral Jean Rilma, is sired by Sir John Rilma and out of a good daughter of Cathedral San Gabriel.

Mrs. H. H. Buckley, Cathedral Farms, Oneonta, N. Y., has left for California where she will spend the winter.

Changes Among the Leaders

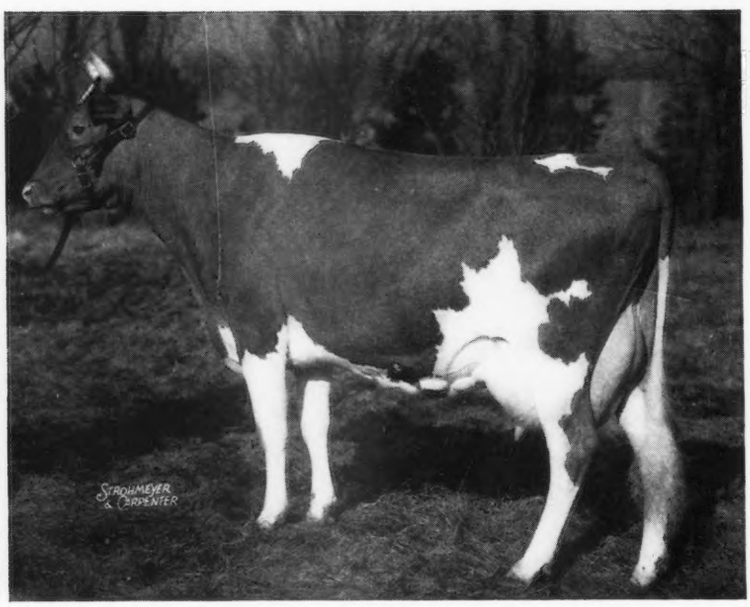

Rock Creek Fanciful 591448

Rock Creek Fanciful 591448, Reentry 52114

SECOND IN CLASS CCC

ON Sept. 5, 1942, Rock Creek Fanciful, bred and owned by L. J. Drake, Plano, Ill., completed a record in class CCC of 14312.5 lbs. milk containing 783.6 lbs. fat to gain second place in this class. This is her third record in triple letter class, all immature, and all have been Illinois State Champion records.

"Fanciful" is not new to this section of the Journal as a write-up of her World's record in class EEE, 13295.3 lbs. milk and 724.7 lbs. fat, appeared in the December 15 issue one year ago. She finished her World's record on August 25, 1941, freshened 67 days later and milked 46 lbs. the first day of her record in class CCC. L. M. Meyer, manager of Rock Creek Farm, advises that "Fanciful" was started on test in class CCC in accordance with Mr. Drake's policy of testing every cow every year, but she was expected to "take it easy" this lactation. After several months along on her record, they realized she was doing pretty good and then gave her more attention. To make the last record more impressive, attention is called to the fact that she finished test Sept. 5, 1942, and freshened only 23 days later with a fine, healthy heifer calf sired by Coronation Pharaoh. She carried her calf 255 days of the 305 days on test, or almost three months longer than the 175-day calving requirement. Yet, she missed equaling the World's record in class CCC by only 5.3 lbs. fat. Her record in GGG is 9388.5 lbs. milk and 519.6 lbs. fat.

In 915 days in immature form and on two-time milking, "Fanciful" has produced 37996.3 lbs. milk and 2028 lbs. fat, or an average of 41.52 lbs. milk and 2.21 lbs. fat each day. She was only two years and 24 days old at her first freshening and when her fourth calf was born Sept. 28, 1942, she was only five years and two months of age.

"Fanciful" is sired by Mount Hope Watchful that came to Rock Creek as a calf from Mt. Hope Farm. He was recalled to Mt. Hope for service after Mr. Drake had used him only a short while. In fact, he has only four daughters in the Rock Creek herd. They have each completed one lactation and have established an enviable record. Rock Creek Madwatch holds the World's record in class DDD with 14262.2 lbs. milk and 749.8 lbs. fat. She also is credited with 13201.9 lbs. milk and 685.3 lbs. fat in G on twice-a-day milking. She is now on retest in AAA and in 104 days is credited with 5418.0 lbs. milk and 264.90 lbs. fat. Rock Creek Charmful, the third daughter of Mount Hope Watchful, is Illinois champion in FFF with 10724.9 lbs. milk and 537.2 lbs. fat. The fourth daughter, Rock Creek Mayflower, has 9376.2 lbs. milk and 504.9 lbs. fat in GGG. The four daughters of Mount Hope Watchful have and are making history in the Rock Creek herd. He is sired by Gayhead's Illustrious and out of Wyebrook Glory with 750.5 lbs. fat in class GG.

Rock Creek Fanciful is out of Rock Creek Daphne with 403.4 lbs. fat in class GG and 448.8 lbs. fat in class E. She, in turn, is sired by St. James Prince's Comet that has a full sister with 863.9 lbs. fat in class BB.

"Fanciful" was fed and milked by Bill Siedschlag, herdsman at Rock Creek, except when he was on vacation or caring for consignments at sales. During Bill's absence she was fed and milked by Ed Lueschen. Her highest daily milk production during her second place record in CCC was 59.3 lbs. Her highest monthly production was made in December, 1941, when she produced 1724.5 lbs. milk and 91.57 lbs. fat. In the month of August, her last full month on test, she produced 1234.0 lbs. milk and 72.93 lbs. fat.

Fanciful's first calf, a heifer, sired by Rosemount Climax, was purchased by Fayette B. Dow, Mumford, N. Y. Her second calf, another heifer sired by the same bull, is springing at Rock Creek and will probably be fresh before this is printed. Her third calf, Rock Creek Champion, a male sired by Mount Hope Reaper, was purchased by Ross Harris, Plymouth, Ind. Of course, the baby daughter by Coronation Pharaoh is in the Rock Creek herd.

"Fanciful" is on retest and in 29 days in October is credited with 1183.3 lbs. milk and 55.8 lbs. fat.

Sire: Mount Hope Watchful 228883.
Dam: Rock Creek Daphne 515302.
Breeder-Owner: L. J. Drake, Plano, Ill.
Born July 28, 1937. Calved Oct. 31, 1941.
Served Dec. 24, 1941. Calved Sept. 28, 1942.
Carried calf 255 days during test.
Requirement for admission 333.4 lbs. fat.
Supervised by University of Illinois.
2 Milkings daily.
Total Milkings 610.
Special test taken in March.

1941	Milk Lbs.	Butter Fat %	Butter Fat Lbs.
Nov. 5	1374.7	4.85	66.67
Dec.	1724.5	5.31	91.57
Jan. 1942	1517.8	5.45	82.72
Feb.	1394.8	5.30	73.92
Mar.	1494.3	5.37	80.24
Apr.	1350.0	5.80	78.30
May	1388.8	5.44	75.55
June	1301.4	5.52	71.84
July	1349.9	5.86	79.10
Aug.	1234.0	5.91	72.93
Sept. 5	182.3	5.91	10.77
Total	14312.5	5.47	783.6

Wesclair Peaceful 571043, Reentry 51472

SIXTH IN CLASS CCC

A DAM with a class leading record is no guarantee that her daughters will also make the same or a better record. However, when class leading records appear for four generations there must be an inherited factor for production that is passed on to the daughters.

Generations of class leaders helped to place Wesclair Peaceful in sixth position in CCC. In making this record, "Peaceful" produced 12991.1 lbs. milk and 658.6 lbs. fat. She is owned by Western Glow Farms, Inc., Friedrichs Brothers, Bow, Wash.

If a production pedigree could be written it would show class leaders for four generations as the sire, Hilltop Butterfat Count, had three class leading daughters. A full sister to "Peaceful," Western Glow Butterfat Clarissa, produced 12661.6 lbs. milk and 644.1 lbs. fat in EEE, giving her eighth place in that class at the present time. A half-sister, Western Glow Butterfat Bonny, holds ninth place in GGG with a record of 10971.1 lbs. milk and 575.0 lbs. fat.

Following the ancestors of "Peaceful" to the next generation, Hilltop Butterfat Count was sired by Hilltop Butterfat and out of Hilltop Butterfat Maid. This grandam holds fourth place in FFF with 11848.1 lbs. milk and 614.1 lbs. fat. She also has a BBB record and made 15963.7 lbs. milk and 830.2 lbs. fat in A. She was sired by Imp. Primrose's Butterfat that had seven class leading daughters with 10 class leading records. They included Hilltop Butterfat Rosette in B, Hilltop Butterfat's Clara in AAA and Imp. Dunwalk Gem's Beauty in AAA.

Hilltop Butterfat, the paternal grandsire of the new class leader, Wesclair Peaceful, was out of Imp. Hilltop Butterfat's Clara that still holds first place with a world's record in AAA of 15963.3 lbs. milk and 860.1 lbs. fat.

On the dam's side "Peaceful" is out of Autocrat's Masher Maid that holds two class leading records, third place in FFF with 11427.5 lbs. milk and 625.6 lbs. fat, and also third place in DDD with 12198.4 lbs. milk and 664.8 lbs. fat. "Masher Maid" was a show winner having won senior and grand championship at the Pacific International Exposition and the Western Washington Fair in 1934. "Maid" was sired by Autocrat's Masterpiece and out of Pearl's Masher Maid. On the sire's side "Masterpiece" goes back to Autocrat of Thousand Springs and Lady Jebb's Peaceful Mistress, while on the dam's side Pearl's Masher Maid was sired by Duke of Highland View and out of Jenora Pearl.

Wesclair Peaceful 571043, Reentry 51472.
Sire: Hilltop Butterfat Count 218620, A. R.
Dam: Autocrat's Masher Maid 316061.
Breeder: Friedrichs Brothers, Bow, Wash.
Owner: Western Glow Farms, Inc , Bow, Wash.
Born: Feb 11, 1937 Calved July 23, 1941.
Served Oct 10, 1941. Calved July 17, 1942.
Carried calf 228 days during test.
Requirement for admission 339.9 lbs fat.
Supervised by State College of Washington.
2 Milkings daily.
Total Milkings 610.

1941	Milk Lbs.	Butter Fat %	Butter Fat Lbs.
July 26	303.6	4.16	12.63
Aug.	1682.0	4.16	69.97
Sept.	1551.5	4.35	67.49
Oct.	1528.3	4.92	75.19
Nov.	1272.4	4.60	58.53
Dec.	1270.4	5.27	66.95
Jan. 1942	1271.5	5.18	65.86
Feb.	1086.2	5.70	61.91
Mar.	1123.9	5.76	64.74
Apr.	1033.6	6.30	65.12
May 26	867.7	5.79	50.24
Total	12991.1	5.07	658.6

Meeting at Coxsackie, N. Y.

THE annual meeting of the Coxsackie Branch of the New York G. B. A. was held on November 16. Despite gas rationing and other difficulties, a good crowd of approximately 130 Guernsey breeders and their wives turned out for the dinner and business meeting. After a very good chicken dinner, furnished by the New York association, a business meeting was held. Chairman Miller Woodhall, West Coxsackie, introduced B. J. H. Rikert, business manager for the New York Guernsey Breeders' Coop., Inc., who gave an interesting analysis of the history of the cooperative and pointed out the difficulties that had been encountered and those that still would have to be met. Mr. Rikert also pointed out the progress that had been made and paid a high tribute to George Gallagher, manager of the Coxsackie Branch. At present this branch handles 312 cans per day with a peak of 491 cans. Milk is supplied to the cooperative by about 130 producers. This plant is but one part of the operation managed by Mr. Rikert.

Following the analysis of the cooperative's history, Henry S. Manley, Albany, N. Y., gave a discussion on the difficulties of litigation and cited several case histories in reference to what had been done and was yet to be expected.

After Mr. Manley's talk, A. W. Telfer, former sales manager of Golden Guernsey, Inc., and now in charge of field work in Indiana, presented the film, Guernsey at War.

Guernseys Show Profit in Alaska

THE pure bred Guernsey herd at the Matanuska Colony in Alaska is returning a good profit to the dairymen in that area, according to records of the Matanuska Experiment Station. The cows producing an average of 9,700 lbs. of milk and 400 lbs. of fat returned a labor income of $183.69 per cow.

In figuring the cost of production, the station workers charged six per cent interest on investment and also changed depreciation of equipment based on 20 years. Feed costs were figured at $17.50 per ton for hay, $5.83 for silage and $60 per ton for grain. The delivery charge of 25 cents per 10-gallon can was also included.

These high costs were offset by the $1.00 per pound received for fat.

This analysis showed that cows producing 400 lbs. of fat returned more than four times as much profit as cows producing 200 lbs. of fat, and 50 per cent more profit than cows producing 300 lbs. of fat.

All the grade animals at the station are being sold and the pure bred Guernseys retained as the high cost of feed and labor makes it necessary to keep only good producers.

Chat . . .

Wern Farms, D. L. Williams and Sons, Waukesha, sold two bulls to go into service with the Minnesota Artificial Breeding Association, St. Paul. This association has between 20,000 and 25,000 cows breeding in 14 units. They are using 38 bulls of which 13 are Guernseys. They have a real program of dairy development. While in Wisconsin they purchased St. James Philosopher's Vernon, a son of Langwater Philosopher, the sire of two grand champions at the National. He was secured from the Fox Guernsey Dairy.

Tarbell Farms, Smithville Flats, N. Y., have recently put new flooring in their calf barns. The flooring is constructed from wood and covered with an asphalt emulsion. The floor in each pen is divided into four triangular pieces sloping toward the center and leaving a square in the middle of the pen for proper drainage. Each triangular section can be lifted up separately to permit cleaning. This floor is built about two inches above the concrete floor and has done away with many calf disease problems as it is easier to keep the calves dry and clean—they are not in contact with the cold, damp concrete floor.

"If you want to make money now, hogs will do it faster than any other thing on the farm," says Robert D. Musser, Circleville, Ohio. Bob should know for he has a fine lot of them that he has been breeding for many years. However, he has not gone back on his Guernseys but is building a much worth-while herd, with the help of Lloyd Stiles.

Bull sales at Flying Horse Farm, South Hamilton, Mass., have been good. Peter G. Ten Eyck, Indian Ladder Farms, Inc., Altamont, N. Y., selected Flying Horse Master's Indian. He is out of Alfalfa Farm Heloise that produced 15951.6 lbs. milk and 1006.2 lbs. fat, a class leading record in BB. Mr. and Mrs. Paul Moore, Hollow Hill Farm, Convent, N. J., chose Flying Horse Colonel's Prince that is out of Flying Horse Select Primrose, A. R. (top cow at the 1942 Topsfield Sale, going to Foremost Guernsey Association, Inc., for $2,550). Florham Farms, Madison, N. J., bought Flying Horse Select's Commando, a son of Alfalfa Farm Primrose (highest double letter cow of the breed with 1083.9 lbs. fat in BB). Alderney-Brooklawn Farms, Morris Plains, N. J., selected Flying Horse King's Trumpeter that is out of Catamount Melody (a show cow with a record of 751.5 lbs. fat in GG). She is a full sister to Alfalfa Farm Lute, the dam of Flying Horse Lute's Colonel, a bull selected to carry on at Chedco Farm, Berlin, Mass. Another bull, Flying Horse King's Flute, was purchased by William Niedner, Rosewald Farm, Hillsboro, N. H. This calf is out of Alfalfa Farm Flute that is a three-fourths sister to "Melody" and "Lute."

L. Benton Tussing has taken a leave of absence from his law practice and is now managing his Marben Ford Farm at Reynoldsburg, Ohio. Under his personal direction the herd is fast becoming one of the real ones in the state. It is a pleasure to see what can be done by good management, rigid culling and the following of a breeding program.

Maple Grove Farm, Nashville, Tenn., reports recent sales of bull calves by Klondike Knightlad to W. O. Bennett, Birmingham, Ala.; G. T. Ryan, Adairville, Ky.; Mrs. Juliet Davis, Arrington, Tenn.; and Charles R. Wood, Thompson Station, Tenn.

Clarence H. Hulburt never became immune to the smell of printer's ink. He was formerly in charge of the Guernsey Breeders' Journal, and although he has a herd of Guernseys he still is doing some excellent work on his press at his home workshop.

Graceland Prince's Salem, the dam of Brooklawn Master, dropped June 12, 1942, featured in the Alderney-Brooklawn Farms advertisement, page 924 of the November 15 Guernsey Breeders' Journal, has recently completed an AA record of 15159.5 lbs. milk, 733.6 lbs. fat. This should have been featured in the advertisement but was overlooked when copy was prepared. We regret that this omission occurred, but Brooklawn Master is still a good bull buy. He is sired by Florham King Master, A. R., that is by Langwater Country Gentleman, A. R.

A few years ago James H. Murphy, Burlington, Wis., kept a riding horse in a garage near his manufacturing plant. He formed the habit of riding some time during the day as relaxation from his work. Now the garage has grown to a stable of some of the outstanding horses in the country. However, Guernseys still have a place in his life as he is using two popularly bred bulls.

R. L. Bricker, Wauseon, Ohio, has arranged to sell his herd and accepted a position as barn man at Belmont Farm, Perrysburg, managed by Thomas Wilson. Mr. Bricker says labor conditions were getting too hard to meet.

The Whitford Farm herd of Guernseys, consisting of 100 to 150 head, owned by Thomas and Howell, Whitford, Pa., has been sold to the Church Farm School, Glenloch, Pa.

GORDON HALL

Purchasing Agent ***Consultant***

I can be of helpful service to you in selecting cattle, planning a breeding program and other farm problems.

Princeton TEL. 1895 **New Jersey**

TO GUERNSEY BREEDERS WHO PLAN LARGER WAR-TIME HERDS

HOW TO BUILD

Victory

COW STALLS STANCHIONS AND PENS

For easy and quick

CONVERSION TO STEEL AFTER THE WAR

● **Shows how to stanchion your war-time herd by substituting wood which can be quickly changed to modern Louden steel barn equipment after the war. Each step carefully illustrated and explained. Get this free book today . . . yours for the asking.**

Much of the steel that ordinarily goes into your stanchions, stalls, and other barn equipment is going to war . . . in the shape of ships, tanks, guns and shells.

At the same time, because "food will win the war and write the peace," more milk and other dairy products are needed now than ever before.

Obviously then, with a greatly increased demand for milk production, and a limited supply of steel barn equipment, a war-time substitute is necessary.

Like every other progressive farmer, you want an ideal barn for your cows with sanitary, durable, profit-making, steel equipment of the most modern design . . . and of course you are willing to make war-time sacrifices. Therefore, to meet this emergency, Louden has designed a simple way for every Guernsey breeder to build "Victory" cow stalls, stanchions, and pens out of wood. Equipment, which after the war, may be conveniently, quickly and easily replaced with steel.

A new booklet, which more fully explains how these "Victory" stalls, stanchions, and pens can be built at low cost, is yours for the asking. It shows, for instance, how Louden engineers have overcome the problem of converting wood stalls and stanchions to steel. How to have concrete floors and mangers now—yet not have to sledge any of it when you put in steel stall uprights, partitions or pipe lines to water bowls. And how, after conversion to steel, no traces of "Victory" stalls will remain.

This booklet is offered to Guernsey breeders without cost. Simply write us today.

Write us about

AVAILABLE STEEL BARN EQUIPMENT

While the bulk of Louden's production is devoted to Overhead Material Handling Systems for war industries, we continue to manufacture as much steel barn equipment as the Government permits. So before giving up the idea of having modern equipment, write us. Remember, if you're planning to build or remodel, Louden offers you a FREE Barn Plan Book.

THE LOUDEN MACHINERY CO.
(Established 1867)
1724 S. Court St. - 1047 Broadway
Dept. G-8
FAIRFIELD, IOWA

★★★ **LOUDEN** ★★★

"EVERYTHING FOR FARM BUILDINGS"

Steel Stalls and Stanchions — Water Bowls — Feed and Litter Carrier Systems — Ventilating Systems
Hay Unloading Tools — Sliding Door Track — Hog House Equipment — Horse Stable Fittings — Barn Plan Service

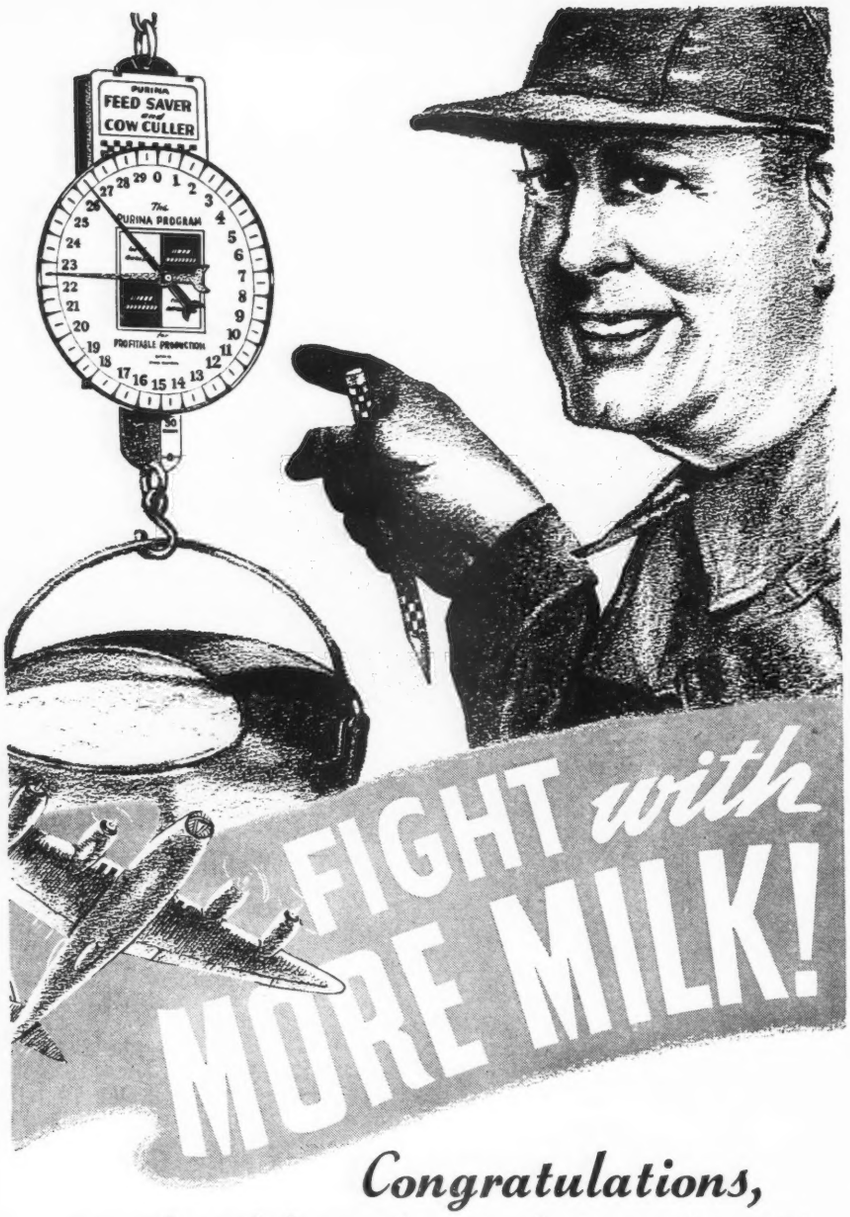

Congratulations, purebred breeders of America!!!

YOUR good breeding stock has put into America's dairy herds lots more milk and lots longer life than most farmers get out of them.

Now, when your country needs more milk . . . when there's real profit in producing more milk . . . farmers everywhere are learning that good Purina Chows will help bring out *all the production* that's bred into their cows.

You, too, will find Purina Chows outstanding for helping you get capacity production . . . coupled with long milking life . . . from your herd.

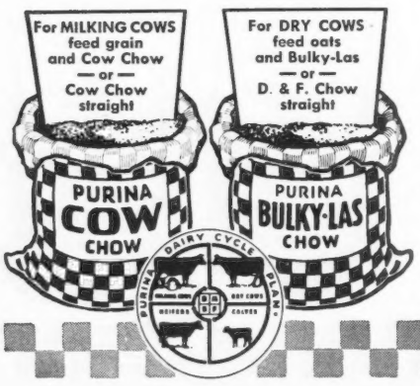

Feed Purina Chows on the Purina Dairy Cycle Plan for Dry Cows, Calves, Heifers and the Milking Herd. See the difference it makes on your milk scales . . . and in your milk checks at the end of the month.

Ask your Purina Dealer for the new Purina Dairy Book fully explaining the Plan. PURINA MILLS, St. Louis, Mo.

Angstman Farm Sale

IN spite of threatening weather and a radio warning of a severe storm approaching, a fair-sized crowd attended the Angstman Farm Guernsey Sale at the Big Lake Pavilion, Big Lake, Minn., on November 9. A selection of 23 head of Guernseys from the Angstman Farm herd, owned by Kenneth W. Angstman, were sold for $3,865, an average of $168.04.

The top animal of the sale was the beautiful six-year-old, Angstman Farm Dorothy, that holds the Minnesota State Record in CHI with 660.6 lbs. fat. She is a daughter of Mr. Angstman's senior herd sire, Moose Valley Masterpiece, and went to Henry A. Brandtjen, Farmington, Minn., for $400.

Following is the sales list:

N. C. Beim, Kimball, Minn.	
Angstman Farm Myrtis	$195
Valiant's Hope	200
Langwailer Senator's Buttercup	165
Harry Berning, Rogers, Minn.	
Angstman Farm Snowflake	150
Fancy's Pride	135
Henry A. Brandtjen, Farmington, Minn.	
Angstman Farm Dorothy	400
Angstman Farm Dairygirl	290
Richard W. Dickey, Mound, Minn.	
Fancy's Triumph	165
Sherrill's Triumph	170
Angstman Farm Arrowhead	100
Angstman Farm Flying Tiger	55
Herman Diechinger, Osseo, Minn.	
Rose Crystal Nugget	160
Alton Hagg, Isanti, Minn.	
Masterqueen Charm	150
A. F. Hamlet, Monticello, Minn.	
Angstman Farm Sunshine	160
Crystal's White Rose	175
Herbert Hawkins, Osseo, Minn.	
Angstman Farm Noble Lad (Bull)	100
O. S. Johnston, Barron, Wis.	
Angstman Farm Violet	200
Schriver's Trixie of Dead Lake	200
Master's Iris	150
Ernestine of Mitchell Farm	180
B. N. Purves, Rogers, Minn.	
Princess Myrtle's Governess	105
J. N. Riley, Anoka, Minn.	
Patches	185
Osborne Walstad, Evansville, Minn.	
Angstman Farm Distinction (Bull)	75

Recent Fairlawn Sale

ELIAS WOLF purchased nine heifers for foundation animals for his Spring Run Farm at Dresher, Pa., from Fairlawn Farms Co., Adelphia, N. J. The nine head consisted of one daughter of Green Meadow Peerless, three daugh-

ters of Green Meadow Hornet, four daughters of Coronation Leader and one daughter of Phillips Fairlawn Peerless. Four of the heifers were bred to Fairlawn H. Eastern King that is by Green Meadow Hornet and out of the highest record daughter of Langwater Shah. "King" is one of the junior sires and they have a large number of heifers bred to him. Two of the "Leader" daughters are out of daughters of Green Meadow Peerless, one is out of a daughter of Green Meadow Hornet, and the fourth one is a maternal sister to Fairlawn Brambler that was the first prize two-year-old at the 1940 National and is a daughter of "Hornet." The daughter of Phillips Fairlawn Peerless is out of a full sister to "Brambler." All the heifers are from A. R. dams and line-bred.

Mr. Wolf is using as a herd sire a maternal brother to Brian Boru Dervilla, that just finished a record of 14126.0 lbs. milk and 802.3 lbs. fat as a two-year-old (subject to final approval), and is sired by Fra-Mar Farm King that is the sire of Coronation Leader. Therefore, a sound line-breeding program can be carried out. Resulting calves from these heifers will carry just about as much Green Meadow Coronation King and "Prince" blood as is possible to get today, with some Levity blood, as Coronation Leader is out of Coronation Levity, that is by Green Meadow Coronation Prince and out of Shuttlewick Levity.

With this foundation and breeding program, Spring Run Farm will go forward.

Marathon County Meeting

THE Guernsey breeders of Marathon County, Wis., reorganized last spring and held a good summer show at the A. J. Plowman home in June. That their interest has not lagged was shown at a meeting in Wausau on November 20. There was sadness in the group as a silent tribute was paid to the memory of A. J. Plowman, past president, who passed on a short time ago, and a resolution was introduced by Jos. A. Bauman, vice-president, expressing the sympathy of the group. He, more than any one other breeder

For A Merry Christmas and Many Happy New Years!

PRESENT YOURSELF WITH A PROMISING *"KING" SON

Here are three youngsters for your selection

***FRA-MAR FARM KING A. R.**
Senior Herd Sire—Brian Boru Farm. Sire of 32 daughters bred at Arthur Galusha's Coronation Farm—has 25 more daughters in our herd, and is bred to over 50 head.

BRIAN BORU KING'S ACE
Born: September 30, 1942
*FRA-MAR FARM KING A. R. First 12 daughters' records average 11425m.—534 fat. All in immature classes.
GREEN MEADOW CORONATION KING A. R. 32 daughters' records average 13275m.—690 fat. Sire of Green Meadow Melba — world's record cow.
GREEN MEADOW CLARE 10816m.—509 fat. Cl. G. 2 A. R. sons. Daughter of Green Meadow Coronation Prince A.R.
BRIAN BORU ATTRACTA 13789m.—636 fat. Cl. GG.
GREEN MEADOW RELIANCE A. R. 18 daughters' records average 11650m.—561 fat. All immature.
N. J. E. S. ACE'S CHERRY EVA. 11309m.—623 fat. Cl. EE.

BRIAN BORU KING'S AMBITION
Born: October 22, 1942
*FRA-MAR FARM KING A. R. First 12 daughters' records average 11425m.—534 fat. All in immature classes.
GREEN MEADOW CORONATION KING A. R. 32 daughters' records average 13275m.—690 fat. Sire of Green Meadow Melba — world's record cow.
GREEN MEADOW CLARE 10816m.—509 fat. Cl. G. 2 A. R. sons. Daughter of Green Meadow Coronation Prince A.R.
WILNA'S HARDWICK'S ABBESS 11882m.—628 fat. Cl. BB.
WILNA'S HARDWICK A. R. 6 A. R. daughters. Son of Mixter Hardwick.
CAVALIER'S ABBESS OF POMEROY. 11284m.—482 fat. Cl. GG. 2 A. R. daughters.

BRIAN BORU KING'S SYBARITE
Born: October 4, 1942
*FRA-MAR FARM KING A. R. First 12 daughters' records average 11425m.—534 fat. All in immature classes.
GREEN MEADOW CORONATION KING A. R. 32 daughters' records average 13275m.—690 fat. Sire of Green Meadow Melba — world's record cow.
GREEN MEADOW CLARE 10816m.—509 fat. Cl. G. 2 A. R. sons. Daughter of Green Meadow Coronation Prince A.R.
GREEN MEADOW RELIANCE A. R. 18 daughters' records average 11650m.—561 fat. All immature.
BRIAN BORU BLUEBELL'S EDITH Started on test milking 40 lbs. daily. Maternal sister of Brian Boru Edith 11759m. 575 fat. Cl. G.
EDITH'S BLUEBELL OF AGRIDOR 12799m. 568 fat. Cl. GG. On retest—in 298 days—15844m.—653 fat. Cl. C.

MAY WE SUGGEST—That you carefully study the above pedigrees. These "King" sons are bred right and are ready to go into your herd. TODAY—Write or wire us for additional information and extended pedigrees. Visitors always welcome.

BRIAN BORU FARM
HARLINGEN, NEW JERSEY
7 Miles North of Princeton on Route 31
ACCREDITED NEGATIVE
GREEN MEADOW — STEADFAST BLOODLINES

HARD-TO-GET SUPPLIES

DAIRYMEN BREEDERS

WRITE DANA FIRST for Stockmen's, Showmen's and Dairy Supplies. All types of Identification Equipment, veterinary instruments, show and stable halters, blankets, many hard-to-get items. Fast service and right prices. Money-back guarantee.

FREE CATALOG

C. H. DANA Co., Inc. (82nd year)
45 Main St., Hyde Park, Vermont

STROHMEYER & CARPENTER, Inc.
Photographers of Animals
White Plains - Box 788 - New York

"KANT-KOM-OFF"
COW COVERS
PATENTED
Write for illustrated price list
R. LAACKE CO.
1646 N. Third Street
MILWAUKEE, WIS.

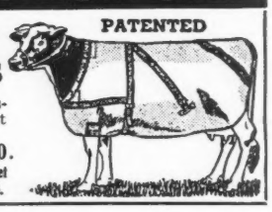

KEEP COWS PRODUCING

ARE you worried because of udder trouble, breeding trouble, scours in calves or other ailments incident to heavy production in dairy cows?

Write for a free copy of THE CATTLE SPECIALIST. Tell us about your difficulties. You will get valuable information on how to keep your cows producing. . . . Write today.

DR. DAVID ROBERTS VETERINARY CO. INC.
23112 Grand Avenue Waukesha, Wis.

Franklin Rotary Tattoo

Any combination of four figures by a quick turn of your thumb. Steel points. Patented Guaranteed. Catalog Free.

FRANKLIN SERUM CO. Livestock Ex., DENVER

The Mastitis Bag

Has saved many valuable cows in removing acute inflammation, etc. Still going strong. Circulars.

Mastitis Bag Co.
409 Empire Bldg., Rockford, Ill.

When in need of Guernseys write
STEWART RIVERS
Livestock Sales and Advisory Service
FREDERICKSBURG, VIRGINIA

in the county, had worked for reorganization and worked hard to make the summer meeting at his home such a success. His son-in-law, Henry Cappel, who now has charge of the herd, attended the meeting.

Herman Aderholdt was unanimously elected as president; Jos. A. Bauman, vice-president; William Lonsdorf, secretary; Sanford Morse, treasurer. Mr. Foster, Peter Brzezinski and Adolph Thompson were elected as directors.

County Agent Rogan urged that a sales association be set up to sell all breeds. President Aderholdt will select a committee from the group to meet with a similar committee from other breeders to organize such a sales association.

Mr. Bernetski, D. H. I. A. supervisor of the county, talked on the value of records and benefits in herd building.

George D. Britts of the State Association talked on changing conditions and the Guernsey outlook. Some discussion on price differentials and general discussion made the meeting of real value and inspiration to everyone present.

Darlow Goes to Oklahoma

A. E. DARLOW, chairman of the Department of Animal Husbandry of the University of Wisconsin, has been appointed head of the Animal Husbandry Department at the Oklahoma A. and M. College and will assume his new duties about January 15.

Professor Darlow succeeds W. L. Blizzard, who since his appointment as dean of agriculture at the Oklahoma A. and M. College in 1939 has also been carrying on as head of the animal husbandry department. Dean Blizzard is now in his 26th year as head of this department of the Oklahoma College.

Wey Acres Purchases Herd

MR. AND MRS. F. L. WEYENBERG, Wey Acres Farm, Thiensville, Wis., purchased 34 head of the Fred Gwinn herd, Noblesville, Ind. They included three daughters of May Royal's Valor, eight daughters of Estelle's Foremost, a son of Foremost's Superb and out of Mayprince's Estelle, seven daughters of Supreme's Royal that

Employment Service

For the duration of the present war, the Guernsey Breeders' Journal is offering a free employment service to both the employer and employee. Any breeder wanting a manager, herdsman, tester, or barn help may use this column, stating in not more than fifty words the kind of help desired, wages paid, and other inducements, together with address.

A person wanting employment may use not over fifty words in setting forth his qualifications and wages desired, also giving the address. In both cases the service is free. **Unless otherwise notified, copy will appear only once. Please advise, each time, if you wish copy repeated.**

Help Wanted: Two single, experienced hand milkers for test cows and 3-time milking. Give references, age, wages expected in first letter James H. Dodds, Mgr., Rosewald Farm, Hillsboro, N. H.

Help Wanted: Experienced test cow man. Please state qualifications, references, etc. in first letter. Excellent opportunity for the right man. Good wages. Rockingham Farm, Salem, New Hampshire.

Help Wanted: Husky, married herdsman, experienced with registered Guernseys, show work and testing, to handle 34 head of cows, etc. De Laval machine, official test work, modern partly furnished house, grade A set-up. $150.00 per month and house. Allowance for transportation west. Send picture of self and family. State when available and where. Middale Dairy, Ridgefield, Washington.

Help Wanted: Married herdsman to take charge of fourteen test cow herd. We have had five cows pass 700 pounds fat this year. We need a good man to replace our man who is leaving to manage a farm. Holly Farm, Simsbury, Conn.

Position Wanted: By a married man, age 40, capable and reliable as manager or superintendent of farm located in Eastern States section. Many years' experience. Excellent references. J. F. Hoffman, 920-12th Avenue, South, Clinton, Iowa.

Position Wanted: As foreman on well established farm. First class references. Wife can board help if necessary. Walter Beckmann, Box 182, Fishkill, New York.

Position Wanted: Married, twenty years' experience. Practical farmer and live stock man, beef and dairy cattle. Understand the construction and the building up of a new place. A lover of good cattle and know how to feed and grow them for production, etc. Must have good living and working conditions. State particulars, etc. L. E. Palmer, Tillson, New York.

Many Breeders

use bulls of heterogenous breeding and waste years "proving" them. We have used sires of homogenous breeding—all 100% the *same* blood for generations—thereby proving the entire *family* not single individuals. A family has to be *pure* and *good* to stand that.

Wellville Guernsey Farm
Wellville, Virginia

Several Proved Sires for Sale — $2,000 to $7,500
For Information Write
LOUIS McL. MERRYMAN & SONS
Sparks, Maryland

CATALOG FREE
over 100 pages of
DAIRY SUPPLIES AND SPECIALTIES
1943 ISSUE NOW ON PRESS
EVERY MILK PRODUCER SHOULD HAVE A COPY. MAKE REQUEST TODAY.
Dept. 10 **THE MOORE BROS. CORP.**
ALBANY, NEW YORK

was sired by Royal Supreme and out of Mayprince's Echo, 10 daughters of Royal Valor, a son of Supreme's Royal out of Valor's May, and six daughters of Silver Forest Crown Prince, a son of McDonald Farms Chieftain out of Silver-Forest Lila. The latter daughters were purchased as young calves. This group includes some very fine individuals and it is planned by Clarence Hepburn, manager of Wey Acres, and the Weyenbergs to breed all of these females to Langwater Grandee. The daughters of "Grandee" will be bred to their junior herd sire, Foremost Templar. "Grandee" daughters make a very good appearance and the 25 of them now in the herd will be heard from later on.

It will be recalled that Mr. Hepburn was formerly at Antietam Farm, Waynesboro, Pa., where he helped in the development of Langwater Vagabond. Mr. Weyenberg is increasing the size of his farm, having recently purchased two new farms where they are remodeling a barn to be used as a calf barn and another barn with 14 box stalls for test cows, in addition to 12 box stalls already in use. The heifer barn will contain several small box stalls for the young calves. They now have 112 head in the herd that show promise of good development.

Chat . . .

Lieutenant-Colonel Hugh Barclay recently spent the week-end at his farm, Douglaston Manor, Pulaski, N. Y. Louis McL. Merryman, his son, Johnny, and Delbert H. Kingston were at the farm and made the tour of inspection with Col. Barclay. This was the first opportunity that the Colonel has had to leave Washington and his many official duties.

C. S. (Dusty) Rhode and Oliver M. Burton were recent visitors at Douglaston Manor, Pulaski, N. Y., and McDonald Farms, Cortland, N. Y. Mr. Burton, Burton Lane Farm, Lake Forest, Ill., was especially interested in the get of Myhaven King, A. R., as he owns a full brother, Green Meads Saragon.

HELP COWS STAY in "PASTURE BLOOM"
with FUL-O-PEP FEEDS containing *Concentrated Spring Range*!*

Many Healthful Vitamin Benefits of fresh green pasture now provided in Ful-O-Pep!

Nature's Richest Vitamin Combination in Ful-O-Pep helps cut down breeding failures, calving troubles and milking slumps due to lack of vitamins in winter feeds.

COWS IN THE BARN during winter often suffer from lack of vitamins in their rations. Even the best roughage cannot begin to supply *all of the vitamins* that cows in heavy production must have!

THIS YEAR ESPECIALLY, with the poor quality hay that is found in most parts of the country, cows must have a VITAMIN BOOST, if they are to do the job that is expected of them.

SCIENTISTS OF THE QUAKER OATS COMPANY have now developed a new type dairy ration which contains the important VITAMIN BOOST found in green young pasture. Yes, the new Ful-O-Pep Dry and Fitting Ration is fortified with Concentrated Spring Range*, Nature's Richest Vitamin Combination, plus other vitamin-rich sources to bring your herd many of the healthful benefits of fresh spring pasture.

CONCENTRATED SPRING RANGE, the remarkable feeding ingredient found in Ful-O-Pep, is made from tender young, unjointed cereal grass which is amazingly rich in precious vitamins and the grass juice factor. Thus many of the benefits of fresh green pasture, which helps cows have that sleek, shiny bloom of health in spring, are now available to your cows in Ful-O-Pep Dairy Feeds.

FEED FUL-O-PEP DRY AND FITTING RATION with any roughage—a little more with poor roughage, a little less with good, according to directions in the bag. You'll find Ful-O-Pep Dry and Fitting Ration has many uses on the dairy farm. Conditioning dry cows, putting bulls in breeding condition, developing young stock—it does an outstanding job wherever you feed it.

ORDER YOUR REQUIREMENTS of Ful-O-Pep Dry and Fitting Ration from your Ful-O-Pep dealer today!

*Reg. U. S. Pat. Off.

VITAMINS ARE NECESSARY FOR CALVES

Dairy scientists say two great losses—scours and pneumonia—may often be traced to a lack of vitamins in calf feeding. Fortify your calves with needed vitamins by feeding Ful-O-Pep Calf Meal Pellets, enriched with Concentrated Spring Range, Nature's Richest Vitamin Combination. You may save $25 to $30 PER CALF as against whole milk alone, at today's prices.

FOR FREE FACTS about Ful-O-Pep Dairy Rations and Ful-O-Pep Calf Meal, send your name and address to

THE QUAKER OATS COMPANY, DEPT. L-39, CHICAGO, ILL.

LET'S BE BRIEF

when

LANGWATER FARM
CAUMSETT FARM
FLORHAM FARM
FOREMOST GUERNSEY ASSN., INC.
ALDERNEY-BROOKLAWN FARMS
PHAROS FARM

Reorder BOSTON BALM isn't it good enough for you? If you will give every udder a good rub with BOSTON BALM a day or two before calving, you, too, will reorder.

4 oz. $1.00 **1 pound $3.00**

BOSTON BALM COMPANY
Box 7, Brookline Br., Boston, Mass.

Chat . . .

J. M. McDonald, McDonald Farms, Cortland, N. Y., recently purchased another farm. The farm is about 250 acres in size and much of the land is excellent for raising crops.

Greystone Farm, Auburn, N. Y., recently completed a new calf barn. It is equipped to handle 15 calves.

E. M. Granger, Jr.
Auctioneer
Thompsonville, Conn.

Experienced Farm Manager
Immediately Available

POSITION WANTED by married man around 42, two grown children. Capable and reliable as manager or superintendent of farm. Many years' experience with top-bred Guernsey cattle, farm crops and farm machinery. Available immediately, excellent references.

Box 146
GUERNSEY BREEDERS' JOURNAL
PETERBOROUGH, NEW HAMPSHIRE

GLENN G. LECKY
Auctioneer
of Pure Bred Guernseys
Holmesville - Ohio

WANTED

Herdsman and Farm Manager. Married and must be experienced with pure bred Guernseys and A. R. testing. Give full particulars including age, salary, size of family, references. Modern equipment, comfortable home and excellent opportunity.
Write Box G. R. F.
Guernsey Breeders' Journal
Peterborough, New Hampshire

Farm Manager Wanted

for a large herd and farm. Must be experienced in A. R. and breeding work as well as in farming and be able to handle help and machinery. Good opportunity for a hustler and one of ability.
Address: DAIRYMAN
Guernsey Breeders' Journal
Peterborough, New Hampshire

WANTED — An experienced Herdsman for a large pure bred Guernsey Herd in the Southeast. Give experience, reference, size family and salary. **Reply Box 101,**
Guernsey Breeders' Journal
Peterborough, N. H.

Golden Grange Dispersal

FORCED by wartime labor conditions, Everett R. Beaty, Huntington, Ind., dispersed his Golden Grange herd at the farm at Huntington, on November 20. Four hundred people packed the commodious tent and gave Mr. Beaty $18,490 for 73 head, an average of $253.29. It was a satisfactory sale and in many ways a remarkable sale. The 57 females averaged $280.70, which is quite an average when it is considered that the top of the sale brought only $525. There were three head at $500 or more, and 11 head at $400 or more, and there was a tremendous proportion of young cattle.

Mr. Beaty collected handsomely on his own breeding program and on the very successful cooperative breeding program of the Huntington County G. B. A. in which Mr. Beaty has participated. In addition to the recognition accorded the Cooperative program in this sale, there has been accorded substantial recognition to this group both privately and publicly this fall. The first offerings of the daughters of these bulls sold well in the state sale at Lafayette on October 7. A daughter of Ridglydale's Alert Challenger placed first in GHI in a recent issue of the Journal. Just the day before the Golden Grange Sale, Gordon Hall was in the county and purchased several head of the daughters of these two bulls, reportedly for the account of Gardenville Farm in Pennsylvania.

In the early days of his herd, Everett Beaty purchased the then youngest Gold Medal bull in Indiana from H. C. Horneman, Kenfleur's Pilgrim Crescent. Six A. R. daughters of this bull in the sale averaged $363.33.

Subsequently, and with this old proved bull, he used Golden Grange Line, a son of Linwood's Golden Hero, out of a 627.2 lbs. fat, AA, daughter of Brookmead's Noble Lad. Six daughters of this bull in milk, all of them young and most of them fresh, averaged $370, while nine daughters of Ridglydale's Alert Challenger, nearly all of them 1942 calves, averaged $261.67. The get of these three bulls principally, plus a consistent testing program, plus the fact that nearly everything of breeding age was in calf either to Meadow Lodge King's Warrior, or to Meadow Lodge King's Raider, plus Everett Beaty's thorough showmanship and salesmanship, made this sale. It will be recalled that these two last mentioned bulls were the two sons of Langwater King of the Meads, one of which topped the 1942 Mid-West Sale and the other topped the 1942 Missouri State Sale.

The cattle went to 41 different buyers from Indiana, Illinois, Ohio and Michigan. An unusual proportion, 19, took more than one animal, 14 purchased single females and nine were the bull buyers.

The top of the sale was Golden Grange Lady, a fresh two-year-old daughter of Golden Grange Line with so much udder that it was swelled clear to the cow's navel. She was a nice typed thing and good to look at in the ring. She brought $525 from O. R. Westfall, Marion, Ind.

J. A. Crawford, Freeport, Ill., was the leading buyer. He paid $2,380

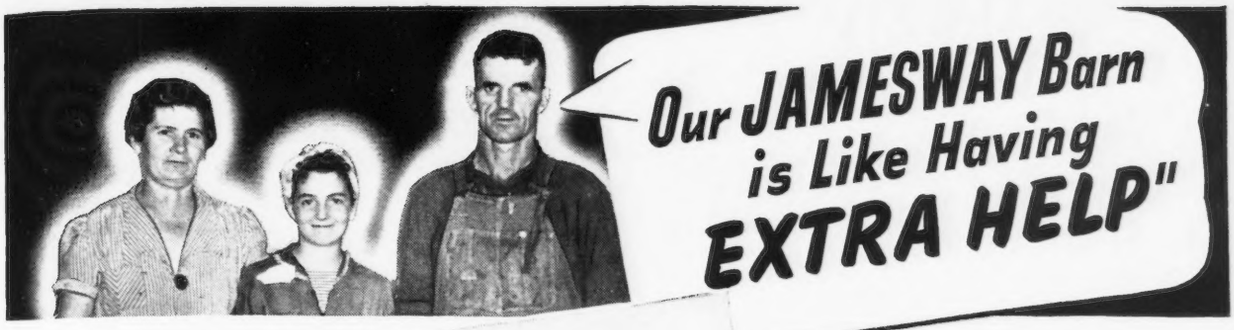

Our JAMESWAY Barn is Like Having EXTRA HELP"

— say the HADLEY STOCKS of Oconomowoc, Wisconsin

Photo shows Mr. and Mrs. Stocks and one of their five children. "We're all mighty proud of our Jamesway barn," they agree. And Mr. Stocks adds, "Its labor-saving arrangement and modern equipment has a lot to do with making it possible to keep all of our cows and get top production."

Mr. Stocks wanted a barn that was handy to work in and up-to-date in every way. And he wanted it at reasonable cost. Jamesway planning and equipment filled the bill exactly." Another time I wouldn't look anywhere else. It would be Jamesway all the way for me," he says.

The barn is fitted with Jamesway stalls, stanchions, water cups, pens, box stalls, ventilation and litter carriers. With equipment like this, even the youngsters can do a man's work around the barn. That sure does help, nowadays.

PLAN *Your* JAMESWAY BARN

Thousands of good, practical farmers like Hadley Stocks, are proud of barns planned and equipped by Jamesway. And today, that efficient, labor-saving equipment is seeing them through the emergency — helping them produce more with less help.

Now is the Time to Plan YOUR Jamesway Barn. At present, of course, new equipment is hard to get. The James Mfg. Co., like all of American industry, is producing goods needed to win this war. But the day is coming when you CAN have that modern barn you want. Save for it — with War Bonds. Plan for it — NOW — with your Jamesway Man or dealer.

TRADE MARK Jamesway REG. U.S. PAT. OFF

ALL THE WAY . . .

Barn, Poultry and Hog House Equipment, Self Feeders and Ventilation.

JAMES MFG. CO.
Dept. GB-1242
Ft. Atkinson, Wis. Elmira, N. Y.
Oakland, Calif.

Hold up there

WHOA!!!

HAVE YOU BOUGHT YOUR
WAR BONDS AND STAMPS TODAY?

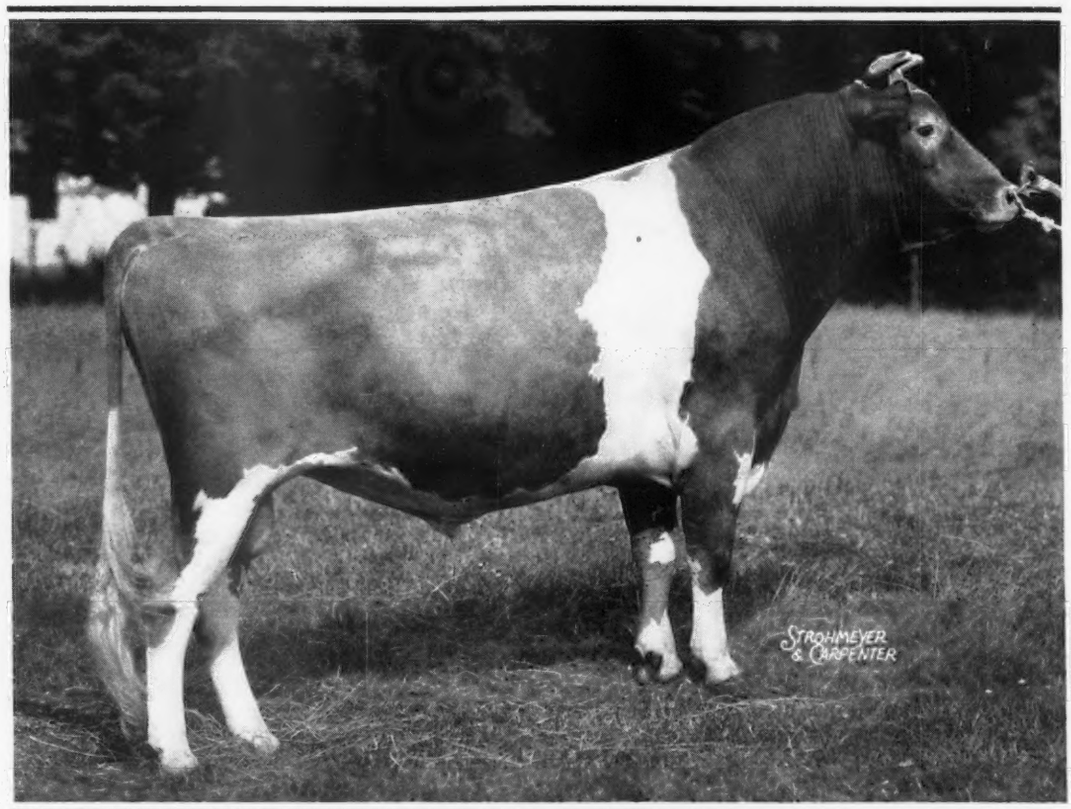

Season's Greetings from the home of

LANGWATER MAY ROYAL

SILVER-FOREST FARMS • **SILVER CREEK, NEW YORK**
FORESTVILLE, NEW YORK

Mail Address: L. A. HAWKINS, Owner - Derrick City, Pennsylvania

Accredited 221033 **Bang's Approved 1019**

$1

ONE DOLLAR

MAY DO THE TRICK

Where All Else Has Failed

AMBURGO WHEAT GERM OIL (prepared especially for us by General Mills) has in many instances influenced successful gestation and lactation where everything else had failed with shy breeders.

WHEAT GERM OIL

(Cold-pressed & Biologically tested). Send your check, money order or stamps for one dollar and get your trial size, 4 ounce can. Keep up your poultry production, livability and hatchability.

THE Amburgo CORP.

FEED IMPROVEMENT SERVICE

BROAD ST. at NEDRO ★ PHILA., PA.

for seven head, including the second high female, Golden Grange May-Belle, a recently fresh A. R. daughter of Kenfleur's Pilgrim Crescent out of a 541.1 lbs. fat, class A, daughter of Bonnie Brae's Noble Lad.

The only other animal to bring $500 or more was the first cow sold, Myrla of Pleasant View. She was one of three purchased by Dr. E. V. Hahn, Indianapolis, Ind., for a total of $1,225. This fresh two-year-old that brought $500 was sired by Eth-Mead Rita's Ajax, he by Coronation Ajax out of the second cow in F. Dr. Hahn was the second biggest buyer in the sale.

When 10 bulls sell for $825, it looks on the face of it as if the bull sale was a failure. It was, but at the same time it should be remarked that the only two of these bulls that were old enough for service brought $180 and $165, and that most of the others were September, October and November calves and included three half numbers born within the last 30 days.

Everett Beaty managed his own sale and did an excellent job. Roy Johnson, Decatur, Ind., was the auctioneer and was at his best, assisted in the ring by Carl Rudicel, Huntington, an auctioneer; L. S. Crouch, Huntington, live stock field-man for the Indiana Farmers Guide; and Emerson Mithoefer, Indianapolis, of the sales managing partnership of Arbuckle and Mithoefer. The veteran, H. W. Wigman, secretary of the Michigan G. B. A., feeling the best that he has in months, read the pedigrees, while the slips were handled by Jim O'Keefe, Newcastle, and Marvin King, Huntington, both of them Guernsey breeders.

Following is the sales list:

Ray E. Atkinson, Fowler, Ind.	
Rosa's Vera of Pleasant View	$200
Beauty Rose Janette	235
Walter H. Ball, Huntington, Ind.	
Golden Grange Ona	325
Golden Grange Pat	410
Fred Beaty, Huntington, Ind.	
Star Evalon	370
Golden Grange Prilla	400
Norman Cecil, Warren, Ind.	
Golden Grange Millie	150
Golden Grange Joyous	180
J. A. Crawford, Freeport, Ill.	
Golden Grange May-Belle	520
Golden Grange Nora	350
Lorane of Victory Noll	400
Chief's Ella of Union	235
Golden Grange Stella	425
Golden Grange Camay	200
Buttercup of Victory Noll	250
J. L. Dolan, Richmond, Ind.	
Bull Calf	40
Golden Grange Static (Bull)	165
K. L. Edwards, Roanoke, Ind.	
Golden Grange Veda	180
M. A. Gibson, Jonesboro, Ind.	
Golden Grange Rita	175
Golden Grange Canary	150
E. V. Hahn, Indianapolis, Ind.	
Plain View's Sunbeam	350
Golden Grange Vaniese	375
Myrla of Pleasant View	500
Ivan Harden, Huntington, Ind.	
Jewel of Crooked Branch Farm	130
Daniel E. Heaston, Marble, Ind.	
Golden Grange Letty	225
William M. Jones, Fairmount, Ind.	
Golden Grange Bonnie Brae (Bull)	180
Golden Grange Silver Lady	350
Leona's Sara of Pleasant View	200
Fred E. and Richard T. Karst, Huntington, Ind.	
Golden Grange Vanilla	400
George A. Karst, Huntington, Ind.	
Dark Rose of Crooked Branch	330
Golden Grange Peggy	310
George A. and Edith T. Karst, Huntington, Ind.	
Pearl Proudmaid's Lassie	230
Mark G. Lesh, Huntington, Ind.	
Golden Grange Hattie	180
Verne A. Lewark, Anderson, Ind.	
Golden Grange Question	400
Linland Lillian	330

50 Pure Bred Guernseys

Private Dispersal

T. B. and Bang's Free

Many with A. R. and D. H. I. A. Records.

Write for free list.

Twin Creeks Farm, Freeport, Illinois

FREDERICK G. SMITH, Owner

Please mention the JOURNAL when answering our advertisers.

TODAY, it's "EAR-SEALING" for CATTLE

"TAMP-R-PRUF"

Self-Piercing

JUMBO EAR-SEAL

The most Humane, Easily Applied, Easily Read, Permanent Method of Identifying Live-Stock. Completely eliminates guess-work.

It's extra large, extra strong, extra durable, yet light in weight and rust-proof. A patented, smooth, round tube-lock pierces the ear cleanly in one operation and will not rip, tear or pinch the ear so often the cause of irritation. Used by hundreds of Breeders, Veterinarians, etc. Will give long, satisfactory service. Costs little.

SECURITY SEAL CO.

144 West 27th St., New York City

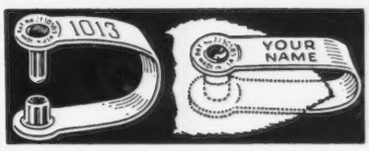

MAIL COUPON NOW

to Security Seal Co., 144 West 27th St., N. Y. for free samples and price list

Name_____

Street_____

City_____ State_____

12/42 WL

Claude Maple, Jonesboro, Ind.
Nancy of Starlight 165
Golden Grange Vann 295
P. Mathews, Albany, Ind.
Beauty of Honeysuckle Farm 250
Vern R. McVey, Lebanon, Ind.
Chief's May of Union 175
Golden Grange Lacta 300
Kenneth W. Meyers, Angola, Ind.
Golden Grange Luella 150
Dan E. Michael, Uniondale, Ind.
Golden Grange Opal 400
Golden Grange Hazel 300
Freda Pagel, Marion, Ind.
Golden Grange Vona 285
Herbert Pagel, Marion, Ind.
Gipsy's Pet of Miller Farms 320
Golden Grange Verna 360
L. M. Richcreek, Marion, Ind.
Bull Calf 45
Ringling Brothers, Peru, Ind.
Mithoefer's Neita 360
Linland Maid 275

C. W. Russell, Clyde, Ohio
Bull Calf 85
H. C. Schlichtenmyer, Brimfield, Ind.
Rosemarie of Locust Lawn 300
Norma Fay's Fay 250
Norma Fay's May 250
Forrest Schoffer, Van Wert, Ohio
Peggy's Queen Polly 250
N. J. Smith, Coldwater, Ohio
Golden Grange Bea 275
Golden Grange B. P. 285
Golden Grange Odella 120
Golden Grange Marvel 105
John A. Snyder and J. G. Mason and Son, Huntington, Ind.
Golden Grange Bopeep (Bull) 95
R. R. Stevens, Floyds Knobs, Ind.
Golden Grange Faylon (Bull) 30
H. O. Stouder, South Whitley, Ind.
Bull Calf 40
Ira Stout and George Watts, Bluffton, Ind.
Golden Grange Jethro (Bull) 50

C. F. Swanson, Grand Rapids, Mich.
Golden Grange Zero King (Bull) .. 70
Everett Swick, Akron, Ind.
Golden Grange Bell Boy (Bull) 70
Mr. and Mrs. Edison Wax, Tiffin, Ohio
Rosa of Locust Lawn 210
Ray Wax, Tiffin, Ohio
Grants Georgianna Pride 235
Orville L. Wessel, Greensburg, Ind.
Golden Grange Mary 95
O. R. Westfall, Marion, Ind.
Golden Grange Lady 525
L. E. Fenstermaker, Marion, Ind.
Golden Grange Opalla 300
Golden Grange Beulah 300
Golden Grange Juda 270
Golden Grange Paula 400
Golden Grange Stareva 350

Ice Cream Non-essential

THE OPA and certain other war agencies have classified ice cream along with confections, soft drinks and beer, or as being one of the non-essential luxuries. This year the ice cream industry would use 6,000,000,000 lbs. milk, 71,000,000 lbs. fruit and 8,000,000 lbs. nuts. The International Association of Ice Cream Manufacturers state that the 1,500,000,000 quarts of ice cream would contain from 20 to 22 per cent milk solids and contributes to the health of the nation.

Guernseys to Montana

CHARLES L. HILL, Rosendale, Wis., reports the sale of 15 pure bred heifers from 10 to 26 months old to Dom Vescovi, Roundup, Mont. These were purchased from the estate of Arthur Thielke, Kiel, Wis. The heifers were a choice lot that should make a fine foundation for Mr. Vescovi's herd. He also secured 10 springing grade heifers to help in his milk production until the pure breds have freshened.

Shy BREEDERS are Costly Boarders

READ HOW 100 DAIRYMEN CHANGED THEIR BOARDERS INTO "MONEY" COWS

GET THIS POSITIVE PROOF THAT *REX* WHEAT GERM OIL SETTLES MOST SHY BREEDERS . .

A. G. P.
Saratoga Springs, N. Y.
I had two cows that we had bred several times but were unable to get them with calf. After using your REX Wheat Germ Oil both cows settled and delivered normal healthy calves.

L. R.
Rocky Ford, Colo.
We have one registered Guernsey cow which was dry more than a year and conceived at the first service after using REX Wheat Germ Oil. We have used it on a number of other cows that we think have responded properly to its use.

V. S.
Northborough, Mass.
I have used REX Wheat Germ Oil with five cows that would not settle. With one of these there were no results. The other four cows reacted promptly, and the results were completely satisfactory.

R. H. A.
Webb, Miss.
I gave REX Wheat Germ Oil to my senior herd bull who had become so lazy and slow. I am delighted with the change the Wheat Germ Oil made in this animal. He is as vigorous as a much younger bull.

Full names and addresses on file in our office.

SAVE that cow for your country and for yourself. Give her a chance to produce a calf. Give her REX Wheat Germ Oil on her feed. No muss—easy to feed.

USE REX OIL THIS WAY

Between heat periods give the cow or heifer one ounce of REX Oil each week. Breed her, then continue to give one ounce a week till next heat period. If she does not settle first time she will settle on second service. This simple treatment works unless the cow has some organic trouble.

TRY REX OIL ON SLOW BULLS

REX Wheat Germ Oil works because it contains factors that act favorably on reproduction. It does not spoil and does not require refrigeration. Send the coupon below for free copy of 100 breeder reports.

Order REX Oil Today—Don't wait, start using REX Oil right away. Get it from your druggist or feed dealer or direct from this ad. Prices, Pints, **$3.50;** Quarts, **$6.00.** We pay postage.

VioBin Corp., 11 Oak St., Monticello, Ill.

VioBin Corp., 11 Oak St., Monticello, Ill.
Please send Free Rex Newspaper. Find check or M.O. enclosed for $..... for ☐ 1 pt. REX Oil $3.50; ☐ 1 qt. REX Oil $6.00.
Name .....
Address .....
.....

BLANKETS help WIN!

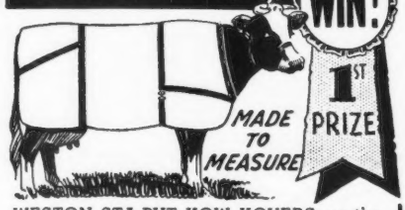

WESTON STA-PUT KOW KOVERS are the last word in style, fit, color, quality and PRICE.
Send postcard for new folder and price list.
WESTON MFG. & SUPPLY CO. 1955 SPEER · DENVER

Whimsy Farm Leads

WHIMSY FARM, Arlington, Vt., owned by Harlan Miller, had the distinction of leading the D. H. I. A. herds of Vermont last year with an average record of 500 lbs. fat. This is not so difficult to understand as the herd contains six state Guernsey champions as well as other high producing animals.

The present senior sire, Hasty Pudding of Whimsy Farm, has made a notable record in the herd. His first five daughters to be tested have six records averaging 110 lbs. fat and 1907 lbs. milk more than the 10 records of their five dams. These production records were made under practically identical conditions.

There is a very interesting story behind the selection of the senior sire. Mount Hope Quicksilver had been leased from Mount Hope Farm, Williamstown, Mass. This bull was by the well-known sire, Itchen King, and out of the favorably known brood cow, Wyebrook Glory. He was recalled for use in another herd and Mr. Miller desired to carry on the Quicksilver blood through a son. The only one available was Hasty Pudding of Whimsy Farm, then a young calf. He was out of Whimsy Dawn, a granddaughter of Langwater Holliston. Without any planning except that of continuing the Quicksilver blood, this calf became the only choice and the results of his use in the herd are certainly gratifying.

Whimsy Farm produces GOLDEN GUERNSEY milk for Fillmore Farms, Inc., Bennington, Vt. The growing Guernsey herd of the latter has been increased by the purchase of Secret's Fairy from the Aldrich Farm, Rehoboth, Mass., at the recent New England Breeders' Sale held at the Eastern States Fair Grounds.

Witchwood Purchases New Bull

WITCHWOOD FARM, Spring House, Pa., Philip W. Baur, has recently purchased Langwater Wizard, a son of Langwater Patrician and out of Langwater Blanche 2d. "Patrician" is being used at Langwater Farm and is one of their main sires, he being by Langwater Pharaoh out of Langwater Country Flower.

KEEP MILK PRODUCTION UP ...BY KEEPING CHRONIC MASTITIS OUT!

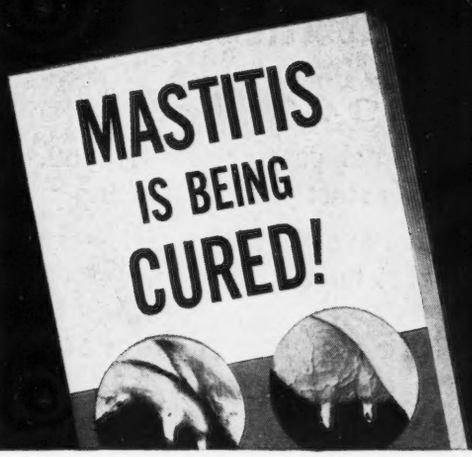

Send for FREE BOOKLET!

Today...it is essential to keep milk production *up* for the war effort.

One of the worst foes of high milk production is Chronic Mastitis. If there is *one* cow in your herd now infected with this dread disease you are suffering a milk loss. You will have much greater milk losses if this cow infects others in your herd.

You don't need to! You can keep Chronic Mastitis *out.* Today, this dread disease is being cured—and at comparatively little cost.

How? By cooperating with your veterinarian and following a rigid control program together with the use of Novoxil* Liquid. For complete success, you must adopt the entire program (outlined in the new Squibb booklet) which your veterinarian will direct.

Write today for the Squibb booklet "Mastitis is Being Cured." This booklet tells you the facts you want to know—tells you why Novoxil Liquid has proved such an effective anti-bacterial agent—tells you why proper sanitation is essential to prevent re-infection.

Write today for your copy. Address Department GB-12, E. R. Squibb & Sons, *Veterinary and Animal Feeding Products Division,* 745 Fifth Avenue, New York, N.Y.

EDUCATIONAL FILM

A specially prepared 16 MM. Kodachrome sound film, "Combating Mastitis," is available to veterinarian associations, educational institutions, milk companies, Grange groups, etc. Write for particulars.

* *Novoxil is a trademark of E. R. Squibb & Sons.*

SQUIBB — A NAME YOU CAN TRUST

Journal Advertising

THERE IS ONLY ONE BETTER INVESTMENT

Buy United States War Bonds and Stamps

The Journal extends Season's Greetings to All its Advertisers and Readers

During 1943

Let the Journal go to work for you. **NOW** is a most opportune time to start your advertising program.

Buyers will not have the time—tires—nor gasoline to visit as many herds as they have in the past.

More Sales will be Made by Mail

Select the Journal as your medium for advertising bulls and surplus stock for sale.

SPECIAL ADVERTISING RATES FOR CONTRACT ADVERTISING.

Also—"Something new has been added."

A **"WHERE TO BUY GUERNSEYS"** section has been started. Farmer-breeders will be given an opportunity to feature their stock for sale in this special Classified Section—RATES only $3.00 per inch.

See Page 1122 of This Issue.

Send for our occasional and contract advertising rates today. Assistance gladly given in working out your individual advertising problems.

DON'T MISS OUT ON THIS REAL OPPORTUNITY TO SECURE HELP IN SELLING YOUR GUERNSEYS.

The Journal

"We Feel We Have Been Through The Worst"

"St. Albans" depending on Missouri River Bottom Land for its grains, ensilage and forage, has lost out entirely for two consecutive crop seasons now. Despite this and problems of war our "Guernseys" are pulling us through. This is true on our three major fronts:—

Namely—Sales of Milk; Sales of Breeding Cattle; and our Financial outlook.

Over 75 other "Guernsey Breeders" must feel the way we do as they came here and bought over 100 head of future herd sires and foundation females for their herds during the year, 1942. We extend to all (old and new friends)—

Best Wishes for a successful conclusion to 1942 and for a better 1943 and
TOTAL VICTORY

ST. ALBANS FARMS

550 GUERNSEYS

BECKER, MISSOURI
35 miles west of St. Louis

Advanced Register
Herd Test

SEASON'S GREETINGS

from the home of
GREEN MEADS MODEL
Sire: LANGWATER KING OF THE MEADS, A. R.
Dam: LANGWATER MEADOW LEA, A. R.
14093.3—645.6—DD

Make 1943 a "MODEL" year for your Guernseys.

"Model" Bulls Usually Available.

HER-MIL FARMS - Freeland, Michigan
HERBERT F. RUSSELL, *Owner* ROBERT K. BURNS, *Manager*

Our Foundation Cows are rich in the blood of...

St. James Champion's Steadfast

22 A. R. daughters
More on test

Sire: SHUTTLEWICK CHAMPION, A. R.
A son of the great brood cow, Shuttlewick Levity, A. R.

Dam: ANTON'S MERRY FRANCES OF GRIFFWOOD, A. R.
12767.5—747.7—B
1 A. R. daughter—2 A. R. sons.
Line-bred to Imp. May Rose King through the Beda's May King line.

Our "*Steadfast*" daughters are being bred to Lincoln Ridge Valor—a grandson of Foremost's Superb, A. R., out of an A. R. daughter of May Royal's Valor, A. R., or to his son—Valor's A. Valor.

Stock of this select breeding is usually for sale.

LEHMAN'S DAIRY

R. R. 4, Decatur, Indiana

PETER B. LEHMAN, *Owner*

ACCOMPLISHMENTS

First Purchases . . . Our first registered Guernseys were purchased 10 years ago.

Started Testing . . . Six years ago this spring we placed our first cow on A. R. test.

Two 1000 pound records recently completed

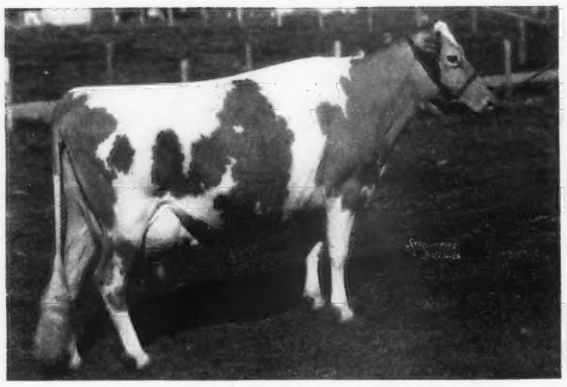

CLARA BELL OF LONE PINE
14797.8— 809.8—BHI
18241.5—1019.6—A

IDEAL'S EMPEROR'S SUSIE
12468.8— 597.1—G
15527.1— 742.9—DD
20014.6— 925.5—AA
21499.9—1015.6—A bred for AA
subject to final verification and approval

AN A. R. PRODUCTION REVIEW

Number of records	*Milk*	*Fat*
10 highest	19991.0	918.1
20 highest	18491.0	850.1
50 highest	16579.1	776.1
100 highest	15072.2	715.3
150 highest	14144.4	677.2
200 highest	13459.2	646.9
250 highest	12852.3	618.8

ALL records completed at the farm to date—306 A. R. records average 12130.5 lbs. milk, 585.0 lbs. fat.

1942 Production . . . 88 A. R. records completed at the farm this year average 12884.6 lbs. milk, 627.3 lbs. fat. Here are a few of them:

	Milk	*Fat*	*Class*	
CLARA BELL OF LONE PINE	18241.5	1019.6	A	
**IDEAL'S EMPEROR'S SUSIE	21499.9	1015.6	A	(bred for AA)
SPOTSWOOD'S MIRIAM	16767.7	867.5	A	
*IDEAL'S PILOT'S QUEEN	18503.7	835.1	A	
**IDEAL'S SENATOR'S MARIE	21021.2	817.9	A	
SPRINGDALE PO MARGERIE	18391.4	797.3	AA	
**IDEAL'S GARDENIUS' PEARL	16416.4	794.6	D	(bred for DD)
*RAYLAND'S ROSE BUD	14033.3	784.5	A	(bred for AA)
IDEAL'S GARDENIUS' CHERIE	15665.5	774.8	D	
*IDEAL'S SATELLITE'S ARVELLA	15597.2	773.7	C	
AVERAGE	**17613.8**	**848.1**		

**Subject to final verification and approval.*
***Held for registration of calf and bred for double letter.*

Season's Greetings to All

IDEAL FARMS • Augusta, New Jersey

700 HEAD OF REGISTERED GUERNSEYS JACOB TANIS, *Owner* WILLIAM AULD, *Herdsman*

THE BLOOD OF

Green Meads Proud Knight

IS IN DEMAND

He is a full brother to Green Meads Proud Secret—herd sire at Aldrich Farm, Rehoboth, Massachusetts. **A "Secret" daughter topped the New England Breeders' Sale.**

Sire: LANGWATER COUNTY SQUIRE, A. R.
15 A. R. daughters with 16 records average **13440.8 lbs. milk, 673.7 lbs. fat.**

Dam: GREEN MEADS QUEEN SNOWFLAKE
10510.4—601.0—GG
11362.9—614.0—B

A full sister to Green Meads Levity King that recently sold to the Curtiss Candy Co., for $15,000.

B U Y the rich inheritance of a "Knight" son out of a good A. R. cow.

Greenfield Guernsey Farm
ROMEO, MICHIGAN

W. E. MOSS, Owner ROBERT A. HOLMES, Manager

Dunn's Tour

A year-end check of our listings reveals a total of **232 GUERNSEYS** listed for sale at this time. They are largely in the form of various sized herds offered by owners adversely affected by war conditions.

NEW YORK STATE

130 head including seven herds and small lots. Most of these are complete sell-outs.

NEW JERSEY

Registered herd of 34 head on an estate near Princeton. Cattle offered with or without the farm.

TOPEKA, KANSAS

Registered herd of approximately 60 head offered at an average price of $175. Excellent Caumsett sire with 26 daughters in the herd, also a sire of Langwater inheritance with 17 daughters. This herd is producing Golden Guernsey milk and is offered only as a whole. A real opportunity commercially and as a breeding foundation.

B U L L S — if you need an A. R. sire or a youngster consult us first.

We need fresh or close-up cows and heifers to fill a constant demand for grades and pure breds.

Use our service. Whether you wish to buy or sell, we can save your time and tires.

DUNN'S TOUR
"The Short-cut to Good Guernseys"
Schoharie, New York, and Cordaville, Mass.

BARBIAN FARM

HILLTOP BONNY ULTRA 412811, A. R.

18509.2 M., 911.6 F., Class A, 730 T. M.
13702.3 M., 646.2 F., Class DHI, 730 T. M.
13150.1 M., 622.4 F., Class A, 802 T. M.

Her Highest Record Makes Her Second Cow of the Breed for Yearly Twice-Daily-Milking.

She is a line-bred Butterfat with 3 crosses to Imp. Primrose's Butterfat 104967, A. R.

Her dam, HILLTOP ULTRA 295215, has a record of 13237.9 M., 749.2 F., Class C.

Her sire's dam, HILLTOP BUTTERFAT MAID 265849, A. R., has records of 11848.1 M., 614.1 F., Class FFF; 12250.0 M., 652.9 F., Class BBB and 15963.7 M., 830.2 F., Class A.

Her Son by GREEN MEADS MISCHIEF 219337 and her Grandson by GREEN MEADS KING OF BARBIAN 264696 ARE FOR SALE.

Accredited for T. B. and Bang's

BETHLEHEM, CONNECTICUT **J. L. Schwabacher, Owner**

HERE IS ANOTHER!

A Rex's Duke-Diplomat Cross

Buy the rich inheritance of
BOURNEDALE REX, A. R.
LANGWATER KING OF THE MEADS, A. R.
LANGWATER COUNTY SQUIRE, A. R.

***FOR SALE . . .* Bull calf dropped August 26, 1942**

He is sired by Green Meads Diplomat that is by Langwater King of the Meads, A. R., and out of Green Meads Lady Wilma, 13864.0 lbs. milk, 661.9 lbs. fat, Class GG. She being a daughter of Langwater County Squire, A. R.

This promising young bull is out of Greystone Royal Queen, A. R., 10274.6 lbs. milk, 551.2 lbs. fat, Class GG. On retest in Class B and in 64 days has made 2985.5 lbs. milk, 134.05 lbs. fat. She is a full sister to Greystone Royal Folly, A. R., 11534.2 lbs. milk, 568.3 lbs. fat, Class CC. On retest in Class A and in 139 days has made 5855.8 lbs. milk, 283.24 lbs. fat.

This calf is a maternal grandson of Rex's Duke of White Farms, A. R., and Greystone Mischief, an A. R. daughter of Highland Magellan, A. R., that is now on retest and in 270 days has made 14118.9 lbs. milk, 582.00 lbs. fat, Class A. He is rich in the blood of Bournedale Rex, A. R.

Write or wire for price on this good bull calf.

Greystone Farm • *Auburn, New York*

L. S. RIFORD AND T. M. STAPLES — *T. B. Accredited — Bang's Approved* — T. M. STAPLES, *Manager*

Our Herd Sires...

Kenfleur's Nanesta's Count

Sire: KENFLEUR'S DICTA COUNT—A son of Dunwalke Dictator, A. R., and Maple Crest Countess Crescent (4 A. R. daughters).

Dam: FOXDEANS NANESTA, A. R.
10284.3—523.7—E
A daughter of Valor's Truce, outstanding A. R. son of Langwater Valor, A. R.

Kenfleur's Reflector Muncie

Sire: CORONATION REFLECTOR
A son of Coronation Rose King, A. R., out of an A. R. daughter of Langwater Philosopher, A. R.

Dam: KENFLEUR'S DICTA RUTHIE, A. R.
10729.8—603.4—FF
13812.7—761.5—BB
A daughter of Dunwalke Dictator, A. R.

Select young bulls by these sires and out of good A. R. dams are now available.

Write us for prices and pedigrees.

Bolendale Guernsey Farm
Muncie, Indiana

T. B. Accredited . . . Bang's Free

A. B. BOLENDER, Owner — JAMES E. HELMS, Manager

Presenting . . .

Typical Foundation Cows

Two highest tested daughters of Dunwalke Dictator, A. R.

	Milk	Fat	Class
Kenfleur's Dicta Bessie	15324.8	801.3	A
Kenfleur's Dicta Ruthie	13812.7	761.5	BB

These and other equally well-bred A. R. cows are being bred to our herd sires.

Kenfleur's Dicta Count
Son of Dunwalke Dictator, A. R.

Upland Farm Dicta Prince
A son of Ruthie.
His first calves are due in April.

Bulls by these sires and out of high record A. R. dams usually for sale.

Upland Farm
Gas City, Indiana

JACOB AND FRANK SOLMS, OWNERS

OUR NEW HERD SIRE

Flying Horse Promise

Sire: DUNWALKE ROSEBUD'S BUTTERFAT

Dam: ALFALFA FARM PRIMROSE
12058.6—765.8—E
17564.5—1083.9—BB
WORLD RECORD AND HIGHEST DOUBLE LETTER COW OF THE BREED.

Her daughter—sold for $2,550 to Foremost Guernsey Association, Inc., Hopewell Junction, N. Y., in the 1942 Topsfield Sale.

This good bull is being used on the daughters of **Forges Better Times** and **Forges Victor. "Better Times"** is by Grafton Farm Select, A. R., and **Forges Victor** is by Forges Royal Knight, A. R.

Stock of this breeding for Sale.

Buy this Class Leading Production Inheritance.

FORGES FARM, INC.

Plymouth - Massachusetts

T. W. PRENTICE, Manager

Season's Greetings to our Guernsey Friends

It is our sincere wish that Shawnee Springs Guernseys continue to make good in their new homes.

During 1943 plan to buy a Shawnee Springs-bred bull sired by that proved A. R. bull.

LANGWATER ARGYLL

Ten of our best cows are due to freshen to him during this month.

Shawnee Springs Farms

MONROE, MICHIGAN

T. B. Accredited - Negative to Bang's 9945

W. H. EICHBAUER, Owner NELSON BUTCHER, Herdsman

Langwater Philosopher, A. R.

blood is in demand.

Tops . . . at the 1942 Indiana State Sale

Top Bull . . . ST. JAMES PHILOSOPHER'S BOY—a son of "Philosopher" out of a prize winning A. R. daughter of Shuttlewick Champion, A. R.—purchased by Frank T. Brown & Son, Marion, Indiana.

Top Female . . . ST. JAMES PHILOSOPHER'S LORAINE—a daughter of "Philosopher" out of a prize winning A. R. daughter of Shuttlewick Champion, A. R.—purchased by Delbert H. Kingston, Mgr., Curtiss Candy Company Guernsey Farms, Dundee, Ill.

IT'S THE PHIL—CHAMPION CROSS AT ST. JAMES.
Young bulls rich in the inheritance of these 2 proved blood lines are usually available.

Let us quote you on a St. James-bred bull.

ST. JAMES FARM *Route 2, Naperville, Illinois*

MR. & MRS. CHAUNCEY MCCORMICK, *Owners* Telephone: WARRENVILLE 2391 A. E. COX, *Manager*

Congratulations . . . William H. Champlin, Haven Hills Farm, Rochester, N. H., upon your selection of this outstanding "Plato" daughter—a good young show cow.

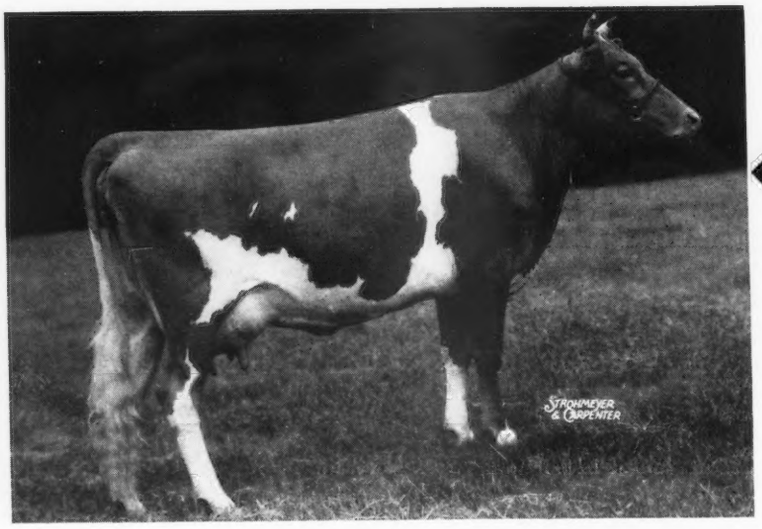

(*photo as a two-year-old*)

Sold at private treaty for $2,000

◀Groton House Plato's Velvet, A. R.

12215.4 lbs. milk, 549.0 lbs. fat, Class G

On test in Class D and in 249 days has made 12913.2 lbs. milk, 541.3 lbs. fat. Member of Mass. State Herd that placed first at the National Dairy Show. She was 2nd aged cow, Topsfield, 1942. Member of 1st dairy herd and 1st prize 3 best uddered cows, Topsfield, 1942.

Sire: ARGILLA PLATO, A. R.
(Herd sire at Lake Delaware Farms, Delhi, N. Y.)
5 A. R. daughters tested in our herd have 6 records that average 12611.5 lbs. milk, 604.2 lbs. fat, all immature. He is by Alfalfa Farm Philosopher, A. R., and out of Argilla Fair Palotterie.

Dam: CHUB HILL VERNICE, A. R.
13662.8—644.6—EE
12836.2—667.9—AA—945 T. M.
A daughter of Grayling's Majesty (6 A. R. daughters with 7 records average 13408.9 lbs. milk, 688.9 lbs. fat).

LEVITY Blood Predominates In Our Herd.

Our Senior Sire . . . ARGILLA CAESAR, A. R. (7 A. R. daughters with 8 immature records average 11984.8 lbs. milk, 624.0 lbs. fat). He is sired by Aiyukpa L. Czar, A. R. (**A Double Levity**) and out of the great brood cow, Palotterie of High Rock (4 records of 900 lbs. fat or above). She is the long distance champion for fat production of the breed.

Our Junior Sire . . . PINE MANOR LEVITY LEGACY is being mated to the outstanding Caesar daughters in our herd. He is sired by Langwater Corporal, a son of Langwater Countryman, A. R., and is out of Green Meadow Levity, A. R. (**a daughter of Shuttlewick Levity**). His first daughter to be offered at public auction was sold to Sumner Pingree, Flying Horse Farm, South Hamilton, Massachusetts, for $1600.

Other Recent Sales

Caesar Sons	
GROTON HOUSE LEO	Holly Farm, Simsbury, Conn.
GROTON HOUSE KEO	Stronghold Farm, Craftsbury Common, Vt.
GROTON HOUSE CAESAR GRIM	Maple Haven Farm, Fairfield, Maine.
Levity Legacy Sons	
GROTON HOUSE LEVITY'S CHUB	Chub Hill Farm, Cavendish, Vt.
GROTON HOUSE LEVITY'S MAINE	P. Brown, L. Frazer, O. T. Rozelle, E. Corinth, Maine.

Season's Greetings to all and Congratulations to our Guernsey friends who have selected Groton House Guernseys.

VISITORS WELCOMED. COME IN AND SEE THE HERD.

GROTON HOUSE FARM • HAMILTON MASSACHUSETTS Postoffice IPSWICH

FREDERIC WINTHROP
Owner

T. B. Accredited No. 461376 *Bang's Free No. 51*

WILFRED JORDAN
Manager

Our Junior Herd Sire . . .

Charlescote Meteor

Doubles up the blood of LANGWATER HONORIA—*dam of the top bull sold at public auction during 1942 ($5,300).*

METEOR is sired by Woodholm's Moonbeam—a son of Alfalfa Farm Philosopher, A. R., and out of Langwater Honey-moon, 15295.2 M., 850.4 F., Class BB, a daughter of Langwater Moonlight, A. R., and Langwater Honoria, 17270.7 M., 937.4 F., Class AA. METEOR is out of Charlescote Progress—3 A. R. records—all in double letter classes—two over 800 lbs. fat, 18557.7 lbs. M., 894.8 lbs. F., Class EE (Class Leader, 3rd place). She is a daughter of Langwater Peter, A. R., 7 A. R. daughters with 11 records average 13568.8 lbs. M.. 697.9 lbs. F., 1 in triple letter, 11 immature.

OTHER HERD SIRES

GLENBURNIE ESTHER'S LAD, A. R.
Now an A. R. sire
Sire: IMP. DUNWALK LAD, A. R.
Dam: GLENBURNIE ESTHER, A. R.
10929.2—604.5—DD
4 A. R. daughters average
637.7 lbs. fat, all immature.

GREEN LANE PHARAOH
4 daughters sold for $3,850 in the Mount Ararat Sale.
Sire: LANGWATER JUBILEE, A. R.
Line-bred to Langwater Levity, A. R.
Dam: MARTHA OF GREEN LANE FARM
11265.0—675.5—DD
3 A. R. daughters

HOMESTEAD FARMS • Franklin, Virginia

C. S. JOHNSTON, *Manager* — *T. B. Accredited . . . Bang's Free* — C. C. VAUGHAN, 3RD, *Owner*

Our New Junior Sire

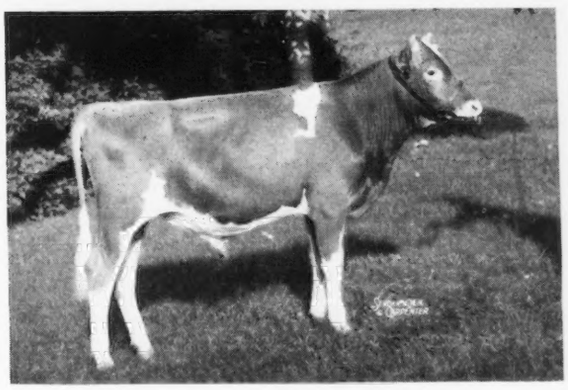

BOULDER BRIDGE MAJOR
Top Bull, Wisconsin State Sale, 1942

Sire: Boulder Bridge Matchmaker
1st prize three-year-old, National Dairy Show, 1940.

Dam: Boulder Bridge Islof
14444.8—709.8—GG
A daughter of Hilltop Fashion Butterfat, A. R.

Major's two nearest dams average 783.5 lbs. fat in GG and DD. He is a full brother to Boulder Bridge Novice, first prize heifer calf, Wisconsin, Minnesota, Waterloo, 1940; 2nd prize, National Dairy Show, 1940.

Now—we are offering bull calves by Hilltop Butterfat Sentry (line-bred to Imp. Hilltop Butterfat Clara, world record in AAA, and Imp. Primrose's Butterfat, A. R.).

DORVILLEE FARM
Barrington, Illinois

O. S. CAESAR, Owner — JOHN O. JOHNSON, Manager

GRASSLAND
SALISBURY - CONNECTICUT -
BREEDING GOOD GUERNSEYS SINCE 1896
PROVING THEM GOOD BY TEST SINCE 1906

You May Remember

our ad of November 15, which gave the Class Leader record of GRASSLAND VALSTAR 562696 (subject to final verification and approval and held for registration of calf).

Her dam, MOLLIE STARBRIGHT 478337, that holds 3rd place in GGG, freshened on October 1, 1942, and is now on test in Class AAA. She is milking as high as 74 lbs. a day on twice-a-day milking and should make over 100 lbs. of fat in November.

"SEQUELS ARE SUPERIOR"

MR. and MRS. E. G. WOODWARD, Owners — MR. and MRS. J. H. DURST, Lessees

LYNBROOK FARM • SOUTHBORO MASSACHUSETTS

Three Young Sires Used at Lynbrook

They carry the best of the **CHERUB BLOOD**

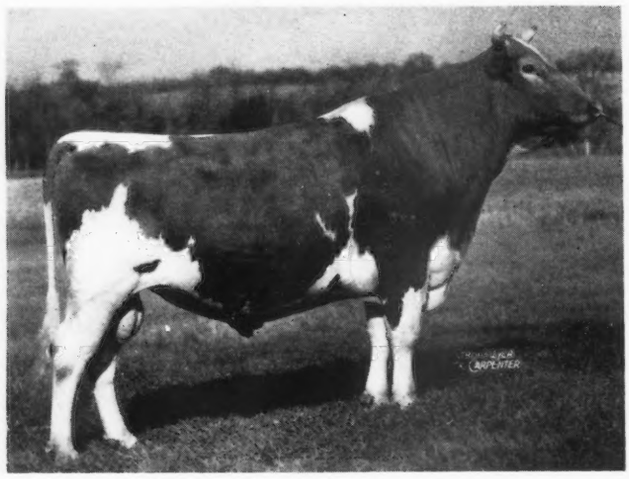

◀ Lynbrook Hannabul 284429

Line-bred to **Orchard View Reliance,** top and bottom, whose 14 A. R. daughters produced 6 Class Leaders and 3 World Record cows. Eight daughters born and tested on the farm made eleven records with an average of 11690 lbs. of milk and 740 lbs. fat. Dam: **Lynbrook Ann,** 13270.7 lbs. of milk, 784.3 lbs. fat, Class AA. Dam of Lynbrook Anita, 17577.6 lbs. milk, 970.1 lbs. fat, Class AA.

Hill Girt Lynbrook 271295 ▶

Sire: **Green Meadow Cherub**
His first 6 highest record daughters to be tested averaged 12652.6 lbs. milk and 699.6 lbs. fat. All in junior classes. One daughter made 862.9 lbs. fat in G and another, 803.7 lbs. fat in E.

Dam: **Norly of Hill Girt Farm,** 15398.2 lbs. milk, 771.4 lbs. fat, Class AA. Senior and Grand Champion, Devon, 1936. Dam of Merrily of Hill Girt, 18449.5 lbs. milk, 962.2 lbs. fat, Class A.

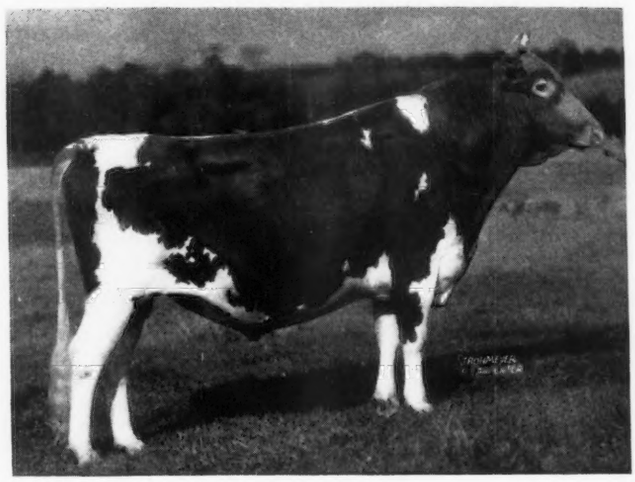

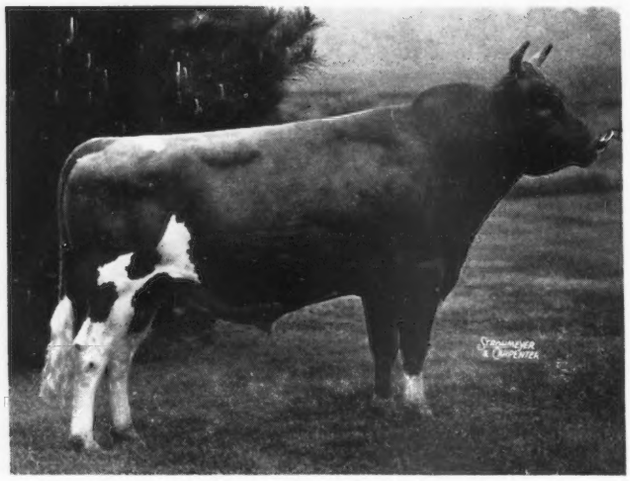

◀ Noranda II of Hill Girt 251971

Sire: **Noranda,** 45 A. R. daughters, the 12 highest of which averaged 15538.6 lbs. milk and 820.2 lbs. fat.

Dam: **Royal Artless of Hill Girt,** 18261.6 lbs. milk, 855.3 lbs. fat, Class AA.

Herd fully Accredited for Tuberculosis and Abortion

T. P. LINDSAY, Owner **M. W. BOGERT, Manager**

Roughwood Guernseys

100 Head at Center Harbor, N. H.

Home of Our Herd Sire

LANGWATER ADVANCE▶

Sire: LANGWATER ALERT
Dam: LANGWATER COLUMBINE, A. R.
12071.5 lbs. Milk, 626.0 lbs. Fat, Class CC

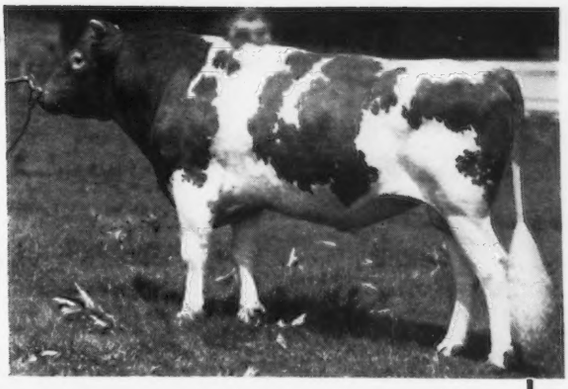

Our Guernseys Produce - Presenting Our October A. R. Yield

Name	*Class*	*Days on Test*	*Milk Oct.*	*Fat Oct.*	*Total Milk*	*Total Fat*
Roughwood Frances 640742	G	38	1142.4	48.09	1371.4	57.74
Roughwood Nana 652580	G	40	1283.2	53.89	1615.7	67.86
Roughwood Vera 611383	G	357	1033.9	57.59	12419.7	616.61
Roughwood Stellaris 640741	G	81	1065.2	49.43	2745.9	113.37
Roughwood Heath 611387	G	343	927.3	56.75	12290.5	676.87
Roughwood Ara 652585	G	92	1085.6	50.37	3182.7	129.23
Roughwood Marietta 652584	G	99	1091.6	55.34	3582.6	162.88
Roughwood Aura 640738	G	152	1040.1	50.34	5548.1	234.63
Roughwood Mace 614859	E	125	1025.4	58.55	4547.3	236.58
Roughwood Joy 640739	G	117	1069.9	49.54	4673.8	159.21

WE ARE OFFERING SOME CHOICE FEMALES

Negative to Blood Test — Established 1907 — *Federal Accredited*

George N. Barrie, *Superintendent*

Chestnut Hill, Massachusetts

SARNIA

Shipped carload of pure bred Guernseys to Montana and New Jersey, first week in November.

There are still plenty of good Guernseys to be had, but demand is now so good and sale prices advancing so rapidly that prices are bound to go up, and we advise immediate action if you need Guernseys.

Write us about your needs, and ask for circular.

Charles L. Hill & Son, Rosendale, Wisconsin

Sunny Valley Farms

New Milford - Connecticut

Home of . . .

Sunny Valley's Favorite

Three State Champion Records
19524.8—889.3—D and DD
22012.1—963.1—BB

***and . . .* Our New State Champion**

Sunny Valley Ethereal 2d

15425.2—768.7—F

This cow comes rightly by her production inheritance as she is by Crescent Holliston's Sequel, A. R. (11 A. R. daughters, 14 records, average 11180.4 lbs. milk, 595.7 lbs. fat, 2 in triple letter, 11 immature).

She is out of Sunny Valley Ethereal (41:1)
A Class Leader
18170.1—943.4—BB

AT PRESENT . . . we are sold out on bull calves. Ethereal 2d is due Jan. 17 to the service of Coronation Patriot.

George D. Pratt, Jr., Owner

Address oll inquiries to William Roberts, *Manager*

Christmas Greetings . . .

Transcript Printing Company

PRINTERS OF THE JOURNAL
PETERBOROUGH - NEW HAMPSHIRE

Makers of Outstanding Guernsey Stationery

For Sale

GREEN MEADS NAPOLEON 254995

A Three-Quarter Brother to Green Meads Levity King 288158

recently sold for $15,000 to the Curtiss Candy Company

NAPOLEON'S DAM

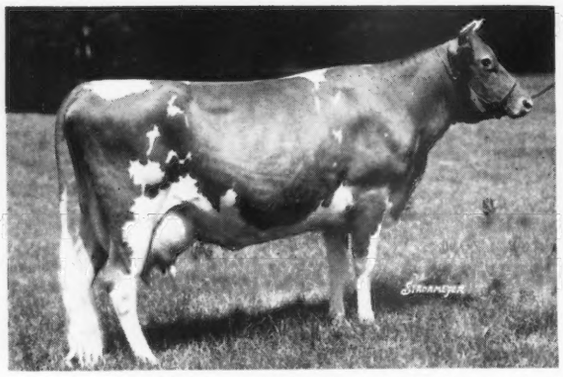

AIYUKPA L. NANCY 321873

10493.2 M., 614.6 F., Class G
14044.5 M., 770.4 F., Class A
Dam of
Green Meads Queen Diann 553480
12760.0 M., 644.6 F., Class GG

NAPOLEON'S SIRE

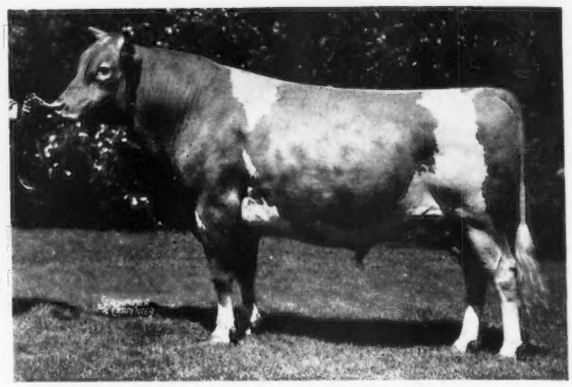

LANGWATER KING OF THE MEADS 196128

33 A. R. daughters; 5 A. R sons
Sire of 3 Class Leaders
4 daughters over 800 lbs. fat
9 daughters over 700 lbs. fat

Aiyukpa L. Nancy is a daughter of Aiyukpa Levity King out of a daughter of Silverwood Diana with 20006.4 M., 974.8 F., Class AA. Anyone wishing to purchase this outstanding son of LANGWATER KING OF THE MEADS is invited to visit the farm and see "Napoleon" and his daughters.

WILLIAM S. ANNIN **SABINE FARM ▪ Richmond, Massachusetts**

BUY the blood of FLORHAM RAMPART, A. R.

An intensely-bred May Rose sire—traces 9 times to Ne Plus Ultra—32 times to May Rose 2d.

Your choice of two bull calves sired by "Rampart"

Fritzlyn Ramsay 319786

Dropped: February 25, 1942

Dam: FRITZLYN JULIET, A. R.
10681.5—503.9—G

A full sister to Fritzlyn Venus, 15546.7—802.8—D.

She is by Florham Jupiter, A. R., that is by Langwater Steadfast out of Falstaff's Wyoming of Upland Farms with 4 A. R. records up to 745.6 lbs. fat.

Fritzlyn Rambler 319787

Dropped: March 15, 1942
Dam: FRITZLYN EASTER LILY, A. R.
9092.2—503.3—G

She is a daughter of Fritzlyn Cavalier, A. R., that has 2 A. R. daughters with records over 600 lbs. fat, one in GG and one in C.

BOTH

are good individuals and reasonably priced; combine much of the best blood available at our farm.

SEND FOR PRICES AND COMPLETE PEDIGREES.

TRI-COUNTY GUERNSEY BREEDERS MEMBER

Federal Accredited 43770 Bang's Free Cert. 485

FRITZLYN FARMS • Pipersville, Pennsylvania

WM. F. FRETZ, Owner G. E. LEWORTHY, Mgr.

Season's Greetings to all our Guernsey friends and Congratulations to the following breeders who have purchased Rosewald Guernseys during the past year.

27 Head Sold to 24 Buyers in 7 States

Name of Animal	*Purchaser*	*Address*
Rosewald Country Squire	Deerfoot Farm Co.	Southboro, Mass.
Rosewald Valiant	Henry N. Gowing	Dublin, N. H.
Rosewald Karena's Chancellor	Charles S. Messer	New London, N. H.
Rosewald Autocrat	Joseph A. Haley	Norton, Vt.
Rosewald Gallant Duke	Morris L. McWain	Norton, Vt.
Rosewald Lucien	Charles F. Fellows	Hopkinton, N. H.
Rosewald Stalwart Laddie	Byron L. Jones	Sunapee, N. H.
Rosewald Royal Star	R. B. Hamblett	Hudson, N. H.
Rosewald Royal Blend	Floyd Wilson	Henniker, N. H.
Rosewald Victor	D. R. Crockett	New London, N. H.
Rosewald Dawn's Ringleader	Paul Porter	Lebanon, N. H.
Rosewald Illustrator	Lloyd J. Ioset	Baldwinsville, N. Y.
Rosewald Patience	Francis V. Crane	Millis, Mass.
Rosewald Janice	Francis V. Crane	Millis, Mass.
Catamount Daffodil	Francis V. Crane	Millis, Mass.
Rosewald Nora	Rosaline B. Hayden	Billerica, Mass.
Rosewald Foxy's Vagabond	Louis McL. Merryman	Sparks, Md.
Rosewald Bethseda	Wm. H. Champlin	Rochester, N. H.
Rosewald Merry Lass	Wm. H. Champlin	Rochester, N. H.
Rosewald Bell Boy	Forges Farms, Inc.	Plymouth, Mass.
Rosewald Legacy's Laddie	George M. White	Coxsackie, N. Y.
Rosewald Yeoman	Harry Bergeron	New Market, N. H.
Rosewald Village Prince	John H. Philbin	Bolton, Mass.
Rosewald Honora's Hero	George E. Norman	Jewell City, Conn.
Rosewald Il Duce Lucky Strike	E. L. Madsen	Salt Lake City, Utah
Rosewald Kadyllis	John R. McKerley	Shaker Village, Canterbury, N. H.
Rosewald Elena's Silver King	Alexander William Miller	Newport, N. H.

For 1943... Consider a son of Langwater Darius. Especially pleasing is the "Darius" son out of Broadland Belinda that is a daughter of Broadland Bella (sold for $1,550). This calf was born October 8, 1942, and he is a real one.

WE WILL ALSO SELL A FEW FRESH COWS

ROSEWALD FARM • *HILLSBORO New Hampshire*

"Only 20 miles from Peterborough" — When near or in Peterborough, visit our Herd.

WILLIAM NIEDNER, OWNER — *Federal Accredited—Bang's Free N. H. 228* — JAMES H. DODDS, MANAGER

A Very Merry Christmas

to Our Many Friends

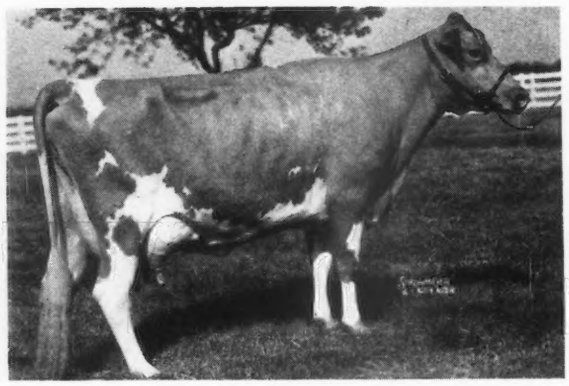

Midview's Emma 564885

9806.7 M., 511.8 F., Class D
On retest in AAA.

Sire: MIDVIEW'S WIMPY 217764, A. R.

Dam: MIDVIEW'S EDITH 356869, A. R.

SOLD . . . A son to Mr. H. R. Barnes, Bassett, Virginia.
Dropped: August 16, 1942. Reserved, also, a son as a Junior Herd Sire at Midview.
Another son is in service at Rosegill Farm, (Mr. Ben Temple) Urbanna, Virginia.

VISITORS ALWAYS WELCOME

MIDVIEW FARM • Route 5, Richmond, Virginia

Federal Accredited 183139 A. MISTR & SONS *State Bang's Free No. 864*

Green Meads Proud Secret

The Blood of This Bull is in Demand

Congratulations to DELBERT H. KINGSTON, Manager of CURTISS CANDY COMPANY, upon his selection of four daughters by our sire—GREEN MEADS PROUD SECRET. (A son of LANGWATER COUNTY SQUIRE, A. R., and out of a full sister to GREEN MEADS LEVITY KING—the bull recently purchased by the CURTISS CANDY COMPANY for $15,000.)

THEIR SELECTIONS

	Milk	*Fat*	*Class*	*Days*
SECRET'S MILDRED	11320.0	635.2	G	
SECRET'S NORMA	12041.5	611.8	G	
SECRET'S QUEEN MARIGOLD	8390.6	462.68	G	302

SECRET'S SAPPHIRE—A bred heifer out of a daughter of May Royal's Valor.

AT THE NEW ENGLAND SALE . . . A daughter of PROUD SECRET—SECRET'S HONEYGIRL (a full sister to "SAPPHIRE") *topped the sale.* She was purchased by E. C. RILEY, LUMBERVILLE, PA.

6 daughters of "Proud Secret"—only one of milking age—sold in the recent New England Sale exceeded the average by over $104 per head.

Write or wire us for list of select heifers of this breeding.
Usually we will sell a few good ones.

The Aldrich Farm Rehoboth, Massachusetts

S. M. ALDRICH, *Owner*
111 Brown Street, Providence, R. I.

Federal Accredited for T. B. - Bang's Accredited No. 50
NOAH D. KNIGHT, *Superintendent*

A Son of a Great Cow Carries On at Osborne Farm

PRESENTING . . .

Prince Maxim's Big Boy

HIS DAM

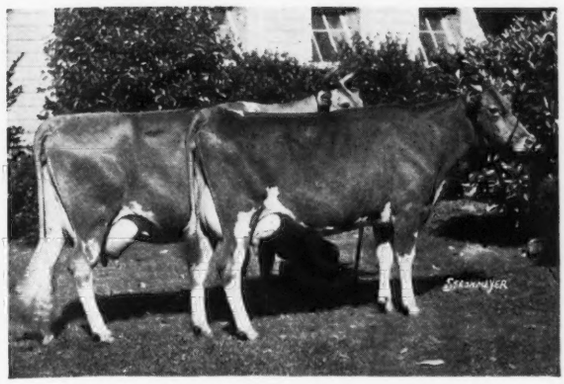

LUCERNE'S HILDRED
15734.1—754.4—A

Dam of "Big Boy" and Cabin Hill Hildred with 11971.6—618.9—G. "Hildred" is dam of Quail Roost King Ned purchased by A. B. Slagle, Franklin, N. C., for $850.

Lucerne's Hildred is also the dam of one of the herd sires at Dinsmore Dairies, Dinsmore, Florida.

"Big Boy" is by a son of High Point Prince Maxim and his sire is a maternal brother to Foremost's May King.

His sons are now available.

WRITE US YOUR NEEDS.

Federal Accredited for T. B. Negative to Blood Test

OSBORNE FARM, Canton, North Carolina

SALLEY SALES SERVICE

If you have Guernseys to sell—
either grades or pure breds
OR
If you are in need of cattle—
write or wire

GEO. B. SALLEY
Rivelon Farm - Orangeburg, S. C.

Let me select your new herd sire.
He will place your herd at the top.

SATISFACTORY SOUTHERN SALES

Wanted Herdsman

for

Large Herd Registered Guernseys. Must have thorough knowledge of cows and pedigrees. Sober, honest, clean, aggressive, pleasant personality. Interested in future. Apply by letter giving full particulars, references, salary expected, when available, draft exempt.

H. A. DART FARMS
ST. CLAIR, MICHIGAN

SKAGIT COUNTY, WASHINGTON

We Breed Good Ones - We Sell Good Ones

We Believe in Testing **Skagit County Guernseys Produce**

VALLEY PRIDE FARM with a **herd** of 50 breeding females **has averaged 511 pounds butter fat** per cow per year for the past five years. The herd has averaged about 20 cows during those years.

One of our sires—VALLEY PRIDE'S ROYAL LAD has been leased by the Northwest Co-op Breeding Association.

VALLEY PRIDE FERDINAND has also been leased by the Association from George Dynes and ourself.

Foundation cattle from Skagit do make good—our herds are based on production. Our poor ones have gone to the butcher—only cows with good udders, straight tops and capacity with refinement are kept in the breeding herds.

Stock that carries this rich inheritance is usually for sale.

Send for our sales list to any of the following breeders:

D. W. BARCLAY & SONS, *Burlington*
MERLE MILLER, *Burlington*
VIVIAN MILLER, *Burlington*
FRIEDRICHS BROS., *Bow*
ZWEEGMAN BROS., *Lynden*
CARL C. SCHROEDER, *Bow*
EMMETT EGBERT, *Bow*
OLIVER GEAR, *Burlington*
NELS WALEN, *Silvana*
GEORGE M. DYNES *Mt. Vernon*

Vaccinated Heifers For Sale

Rich in the blood of Mixter May Royal 65203, A. R.

Several of the heifers we are now offering for sale are sired by

ROYAL BLEND'S BELL BUOY 255677

A son of Foremost Royal Blend that is by Foremost Nobly Born, A. R., out of Mayflower's Fawn Face, A. R. (3 A. R. sons and 5 A. R. daughters with 9 records that average 688.9). "Nobly Born" is out of the great brood cow—Mixter Faithful, A. R., that has 5 A. R. daughters with 12 records that average 774.4 lbs. fat.

or by . . .

TARBELL FARMS ROYAL JAN 291814

A son of May Royal's Holliston, A. R., that is by Mixter May Royal, A. R., and out of Rockingham Maid, A. R. (680.4 lbs. fat, Class G; 820.4 lbs. fat, Class D). She the dam of 5 A. R. daughters and 4 A. R. sons.

Buy the rich inheritance of these proved blood lines.

CHOICE VACCINATED HEIFERS FOR SALE.

Address all communications to
CHARLES A. SLATER, *Manager*
JOHN WILKIE, *Owner*

Forge Hill Guernseys
R. D. 2, Newburgh, New York

All Guernsey Bull Calves

have been sold. We are going to have a **public sale of Berkshire gilts and bred sows on February 6, 1943.** Nothing better will be offered by anyone at any spring sale. These will be bred to the great boars, Epoch's Sensation V; Ridglydale's Masterpiece, Junior Champion, Illinois State Fair, 1941; Ridglydale Eventuation; the greatest son of Cornell's Eventuation; Lynnewood Stylemaster. We will also sell on February 8, 1943, the greatest lot of Hampshire gilts and bred sows we have ever produced on the farm, bred to Steam Roller, Ridgly's Roller, Cesor's Noble Roller and Ridgly's Perfection. No better boars in any herd.

Address all correspondence to W. S. RIDGLY, 141 N. CHURCH, DECATUR, ILLINOIS.

The sales will be held at the farm near Casner, Illinois, on U. S. Route 36, 7 miles southeast of Decatur, Illinois.

RIDGLYDALE FARMS
Casner, Illinois
W. S. RIDGLY, OWNER
Offices: 141 N. CHURCH, DECATUR, ILLINOIS

Guernsey Pedigree Service

ORIGINALS

Form No.	Size	Price Each
21 EP	4 generation (14 ancestors) on official herd record pedigree sheets 11x16 for 3 or 7 ring binder	$1.50
22 EP	5 generation (30 ancestors) 11x16 inches	2.00
23 EP	6 generation (62 ancestors) 13x17 inches, with list of progeny, for sectional post binder	3.00
24 EP	4 generation (14 ancestors) 4¼x7¼ inches, with list of progeny hand written for pocket size herd record book	1.50
25 EP	4 generation (14 ancestors) 8½x11 inches, with list of progeny, for ring binder	1.50
	Extra charge if sketch is desired on pedigree	.50
	Half pedigree (either sire or dam) 60% of the charge for a complete pedigree.	

COPIES

Include price for original pedigree when ordering typed, carbon, or duplicator copies.

TYPED COPIES from original (one-half cost of original)

CARBON copies, any size, each $.25

DUPLICATOR COPIES (Two Colors)

Form No.	Size	Price Each
26 EPD	4 generation (14 ancestors) 11x16 inches, ten for	2.00
27 EPD	5 generation (30 ancestors) 11x16 inches, ten for	3.00
28 EPD	6 generation (62 ancestors) 13x17 inches, ten for	4.00

The American Guernsey Cattle Club
PETERBOROUGH - NEW HAMPSHIRE

Capitol District • Albany • New York

SEE MORE GOOD GUERNSEYS IN LESS TIME

Take Advantage of the Time

Now it is a Buyer's Market!

- This is the time of year we find barn room is short.
- A good time for buyers to take advantage of the situation.
- Your Bull Buyers' Guide will show we have popular blood lines.
- Your Performance Register shows our females are producers.

(No P. R.? You really are missing something!)

Fall sales have proved that good Guernseys are a good investment.

INDIAN LADDER FARMS, INC.
P. G. D. Ten Eyck
ALTAMONT, N. Y.

GLENSMERE FARMS
E. F. Kleinke
GLENMONT, N. Y.

GLENDALE FARM
Wm. M. Taylor
ALBANY, N. Y.

MAPLE SHADE FARM
M. R. Wood & Son
BALLSTON LAKE, N. Y.

FEURA FARM
C. J. & D. H. Heller
FEURA BUSH, N. Y.

BATES STOCK FARM
John H. Bates
MELROSE, N. Y.

BIRCH BRAE FARMS
J. R. & D. R. MacElroy
JONESVILLE, N. Y.

MEADOWDALE FARM
Dr. Homer L. Nelms
ALTAMONT, N. Y., R. D. No. 2

GAYHEAD FARM
George M. White
COXSACKIE, N. Y.

LANGMORE FARM
C. L. Moore
AVERILL PARK, N. Y.

WALDORF FARMS
Oscar F. Kinney
NORTH CHATHAM, N. Y.

CORNING FARMS
Parker Corning
GLENMONT, N. Y.

Inquiries may be addressed to: D. H. HELLER, FEURA BUSH, N. Y.

WILGORLAN presents . . . *A typical daughter of our herd sire*—GREEN MEADOW PEERLESS 2d

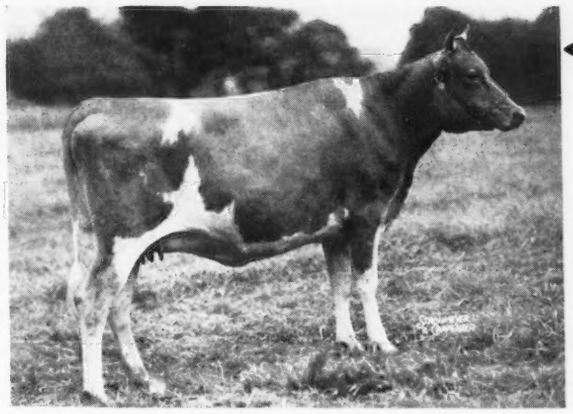

◀Daylo Peerless Betty

Purchased in the 1942 Pa. State Sale for $575.00. On October 27 she dropped a heifer calf sired by Holliston's Bright Lad (a son of May Royal's Holliston—more A. R. daughters than any other Guernsey sire). If a bull, and for sale, we will feature here.

Betty is typical of the nine daughters of GREEN MEADOW PEERLESS 2D now in our herd. His first daughter—Peerless' Cleopatra has just completed a record of 10106.3—573.5—GG.

DAUGHTERS NOW ON TEST IN OUR HERD

	Milk	*Fat*	*Class*	*Days*
PEERLESS' CUBA GIRL	6599.7	331.5	FF	148
PEERLESS' FAIR LADY	3071.6	142.3	GG	89

"FAIR LADY" was purchased at the Spring Eastern Guernsey Sale at $1,000.

GREEN MEADOW PEERLESS 2D is sired by GREEN MEADOW PEERLESS, A. R., that is by GREEN MEADOW CORONATION PRINCE, A. R., and out of GREEN MEADOW PORTIA. He is out of ELSIE OF PHILLIPS FARM, 12828.2—619.8—CC (3 A. R. daughters including Phillips Elsie Girl with 19333.7—858.9—A.

T. B. Accredited
ARTHUR M. YOUNGS, *Owner*

Titusville, New Jersey

Bang's Free 395
WM. QUERIPEL, *Manager*

"LISTEN," says Prince Royal, "WHAT ARE THE COWS DOING?"

November 11 was Douglaston Prince Royal's ninth birthday. As we led him out for service that day, there was an unusual twinkle in his eye that seemed to say, "It's all right for you fellows to keep talking about my World's Record daughter. Most any breeder will agree that 1083.9 pounds of fat is quite a record and I guess a 640-pound immature average for all my daughters tested in single and double letter is okay. And, incidentally, I liked that editorial in the July 15 issue of the Journal that said, 'Douglaston Prince Royal comes from one of the most outstanding cow families the breed has ever known.' But I'm kinda like that breeder who was here the other day who came back from the test barn and asked, 'Why in your next Journal advertisement don't you list the test cows and what they are doing?' It's a good idea for they are all either my daughters or matrons I have been bred to, and I hear from the boys that most of them are really going places."

Listed herewith you will find the test cow credits as we figure them up to December 1. We won't venture a guess as to what they will finish with, but you may find it interesting to speculate a little as we have.

HERE ARE THE NOVEMBER TEST COW CREDITS

		PRODUCTION CREDIT				TOTAL CREDIT	
	Cl.	Days	Mo.	Milk	Fat	Milk	Fat
Douglaston Baroness Wentworth s. Douglaston Crown Prince	E	153	Nov	965	58	5885	320
Douglaston Countess Alice s. Douglaston Krysta's Financier	D	333	Nov	720	42	11325	600
Douglaston Royal's Pride s. Douglaston Prince Royal	A	233	Nov	1450	88	12120	638
Crusader's Marguerite s. Gerar Crusader	A	97	Nov	1750	103	5810	297
Kitchener Model s. Douglaston Prince Royal	E	244	Nov	935	58	9035	475

		PRODUCTION CREDIT				TOTAL CREDIT	
	Cl.	Days	Mo.	Milk	Fat	Milk	Fat
Kitchener Royal Dawn s. Douglaston Prince Royal	D	59	Nov	1390	70	2810	146
Kitchener Royal First Lady s. Douglaston Prince Royal	A	71	Nov	1765	90	4182	215
Kitchener Royal Topaz s. Douglaston Prince Royal	E	67	Nov	1235	56	2910	134
Kitchener Royal Virtue s. Douglaston Prince Royal	B	164	Nov	1320	69	8055	412
Valleywood Noble Daisy s. Atamannsit Corinthian	A	144	Nov	1415	99	7955	454

WOODACRES *Guernsey Cattle*

PRINCETON, NEW JERSEY

FEDERAL ACCREDITED HERD NO. 526351

N. J. ABORTION FREE HERD NO. 424

ATHERTON W. HOBLER, OWNER • HARRY CARRE, MGR. • BOX 669, PRINCETON, N. J. • TEL. HOPEWELL 361

WHAT THE COWS ARE DOING

ON ADVANCED REGISTER TEST

SPECIAL NOTE: This list contains monthly and total credits for all cows, omitting decimals (except for the month's credit of butter fat) and the month's per cent of butter fat. When more than one month's credit is computed at the same time, only the last month's credit will appear with cumulative totals. These credits are subject to verification and correction until final approval and acceptance and all tests are made on the one-day basis except as otherwise indicated. Animals are tested in seven classes as follows: Class A, five years and over; class B, four and one-half to five years; class C, four to four and one-half years; class D, three and one-half to four years; class E, three to three and one-half years; class F, two and one-half to three years; class G, under two and one-half years.

Reentry test is indicated by a * before the cow's name. Triple letter record is indicated by a †.

Name and Number	Cl.	Days	Mo.	Production Credit Milk	Production Credit Fat	Total Credit Milk	Total Credit Fat
Adams, James D., Collinwood Farm, Columbia City, Ind. ARHT							
†Collinwood Betsy	C	257	Sept	922	43.38	9306	412
†Collinwood Nora	G	286	Sept	574	22.98	7884	291
Daisy's Duke's Spotie	C	145	Sept	1097	47.75	6158	252
*†Glenna Deen's Glenda	A	141	Sept	1063	45.31	5611	230
†Green Acres Brilliant Bess	A	254	Sept	635	33.37	7472	354
†Lookwell Gladys	A	305	Sept	74	4.23	8576	397
Nora of Waterloo	A	334	Sept	857	36.86	11485	480
†Pine Manor Martina	G	96	Sept	882	37.93	2992	125
s. Valor's Maxim	D. St. James Prince's Victoria						
†Warel Donna	B	193	Sept	1030	44.60	8657	339
†Warel Keepsake	F	66	Sept	995	46.31	2279	93
s. Warel Chieftan	D. Warel Nadine						
†Warel Madam	G	199	Sept	1058	56.08	7680	363
Warel Nadenia	F	193	Sept	541	26.31	4731	203
†Warel Nancy	E	302	Sept	519	26.24	7163	299
†Warel Naomi	E	99	Sept	1180	59.28	4673	185
s. Gayhead's Noble	D. Warel Mabel						
†Warel Narcissus	E	122	Sept	1042	52.14	519	235
†Warel Natzie	G	273	Sept	695	40.55	7773	379
†Warel Nella	E	196	Sept	399	20.64	4088	189
†Warel Nerissa	E	305	Sept	82	4.17	9836	446
†Warel Nigelle	G	61	Sept	1304	60.67	2467	111
s. Gayhead's Noble	D. Warel Vanity						
†Warel Nina	E	304	Sept	616	36.39	8601	438
†Warel Nita	G	290	Sept	382	17.79	6841	291
Warel Noresca	F	165	Sept	888	47.55	5317	257
Warel Sarah	F	175	Sept	1032	41.41	6956	278
†Warel Senorita	F	53	Sept	899	43.73	1708	85
s. Franchester Strongheart	D. Warel Annabell						
Wilema's Bonnie	E	242	Sept	599	31.90	7351	359
Agar, Calvin A., Flat Brook Farm, Hainesville, N. J.							
Chinquapin Fashion Plate	D	313	Sept	734	34.91	9956	493
Chinquapin Glamour Girl	G	142	Sept	705	39.70	4777	229
Chinquapin Lady Bountiful	F	28	Sept	692	36.76		
s Florham Country Gentleman	D Wendmere General's Valentine						
Chinquapin Marigold	G	23	Sept	717	29.21		
s Chinquapin Chief Justice	D Chinquapin Golden Flower						
Chinquapin Meadow Lark	F	365	Sept	207	12.23	10926	611
Chinquapin Primrose	G	107	Sept	755	36.27	3039	130
Clover Hill Lucerne's Jane	A	50	Sept	1507	62.72	2484	107
s Winston Farms Beau Geste	D Clover Hill Lucerne						
*Coronation Amy	D	183	Sept	1274	49.71	9453	355
Courcier's Coquette	B	55	Sept	1341	59.94	2545	101
s Foremost Courtier	D Glynwood's Narcissus						
*Leader's Alice Pearl	C	222	Sept	1333	50.66	11214	430
Pinebrook Elsie	F	235	Sept	902	47.36	7850	379
Quail Roost Lucky Miss	F	365	Sept	275	14.78	11212	618
*Robin Run's Princess	A	132	Sept	1512	71.09	7528	362
Spar Hill Tulip 2d	G	97	Sept	705	34.35	2430	109
Alderney Dairy Company, Alderney-Brooklawn Farms, Morris Plains, N. J. ARHT							
*Afri's Joy of Pioneer Point	A	142	Sept	1116	51.92	6068	269
Aletha of Brooklawn 3d	G	106	Sept	789	32.60	2981	130
Ashland Lady Blanche	A	264	Sept	927	45.63	10668	499
Beechwood Remembrance	A	212	Sept	620	32.72	5572	269
*Benton's Georgina 2d	A	365	July	743	45.59	14047	778
*Bloomfield Royal Cora	A	254	Sept	539	34.66	6903	344
Brooklawn Abundance 2d	F	365	Sept	233	11.03	8253	435
Brooklawn Cleo	F	329	Sept	629	30.36	10307	471
Brooklawn Etta	G	365	Sept	222	13.17	8502	464
Brooklawn Julie 2d	F	365	Sept	535	37.24	8065	468
Brooklawn Julie 3d	G	160	Sept	786	35.85	4402	198
Brooklawn's Barb	F	85	Sept	911	33.82	2807	105
Brooklawn's Beautiful Jessie	G	208	Sept	829	37.25	6634	279
Brooklawn's Bountiful	F	68	Sept	1097	43.66	2446	91
Brooklawn's Cassie	F	68	Sept	980	47.77	2281	109
Brooklawn's Cynthia	F	74	Sept	375	19.41	1757	93
s Brooklawn's Bright Boy	D Brooklawn's Beauty						
*Brooklawn's Dot	B	46	Sept	1112	46.61	1748	82
s Florham King Master	D Brooklawn's Dorothy						
Brooklawn's Dottie	G	171	Sept	815	38.89	5154	224
Brooklawn's Duchess 2d	G	48	Sept	735	37.12	1144	55
s Rockingham Northerner	D Brooklawn's Duchess						
Brooklawn's Fair Lady	G	356	Sept	218	15.12	5435	297
Brooklawn's Flora	G	365	Sept	16	1.04	7880	423
Brooklawn's Floss	G	365	Sept	86	4.42	10472	461
Brooklawn's Honeymoon	F	182	Sept	889	40.22	6329	275
Brooklawn's Josie	G	297	Sept	663	36.97	7661	402
Brooklawn's Kelso Iris	G	33	Sept	673	24.65	717	26
s Rockingham Northerner	D Glen-Etta Kelso						
Brooklawn's Lady Duchess	G	325	Sept	417	25.23	7197	364
Brooklawn's Lady Victoria	G	212	Sept	761	35.41	5958	266
Brooklawn's Lassie May	G	226	Sept	685	35.39	5586	253
Brooklawn's Manhattan	G	24	Sept	639	26.67		
s Rockingham Northerner	D Brooklawn's Brandy						
Brooklawn's Maryann	F	12	Sept	412	22.70		
s Florham King Master	D Mary of Walnut Grove						
Brooklawn's Master's Min	G	203	Sept	720	38.11	6187	315
Brooklawn's Matilda	G	226	Sept	709	32.76	6312	277
Brooklawn's Millie	G	365	Sept	206	13.78	5874	307
Brooklawn's Olive May	G	257	Sept	732	38.17	7328	364
Brooklawn's Physalis Franchette	F	199	Sept	769	36.14	6002	280
Brooklawn's Rosebud	G	17	Sept	523	26.66		
s La Grange's Florham Heritage	D Butterfat Noble's Rosebud						
Brooklawn's Royal Flossie	G	62	Sept	764	41.71	1750	88
Brooklawn's Sailor Girl 3d	F	162	Sept	832	37.03	5058	226
Brooklawn's Salem	G	114	Sept	892	43.72	3652	159
Brooklawn's Sheba Maid	G	60	Sept	938	43.71	1894	83
s Brooklawn's King Noble	D Sheba of Hilldene						
Brooklawn's Topaz	G	21	Sept	579	27.30		
s Winston Farms Gladiator	D. Winston Farms Topaz						
Brooklawn's Ultra Dawn	F	24	Sept	728	29.94		
s. Florham King Master	D. Ultra Dawn of Walnut Grove						
Brooklawn's Vera	G	352	Sept	540	31.03	7922	412
Brooklawn's Vigilia	G	226	Sept	687	35.89	6308	294
Brooklawn Viola 2d	F	353	Sept	219	15.99	5959	321
*Brookmead's Fanciful	A	146	Aug	699	28.45	7191	323
Calder Farm Christine	A	311	Sept	475	26.78	9387	447
Calder Farm Geisha Girl	A	239	Sept	388	25.06	5985	312
*Chestnutwold Fantine	A	303	Sept	582	31.27	9866	453
*Cleo of Hilldene	A	250	Sept	982	41.25	11746	505
*Cleopatra of Cinchona	A	321	Sept	701	34.30	12173	533
*Cornalfa's R. Gretchen	A	191	Sept	1029	49.51	7730	347
*Daylo Bright Beauty	A	236	Sept	1172	61.56	11431	566
*Ellen of Rose Lane	A	252	Sept	781	47.06	10519	474
Elsie Girl of Eagles Nest	A	103	Sept	839	41.57	3109	139
*Florham Faith	A	259	Sept	985	46.20	9990	443
*Florham Selection	A	282	Sept	902	47.58	12271	589
Fox Dean's April Glory	B	333	Sept	437	24.28	12298	539
*Graceland Royal Lady Harriet	A	365	Sept	258	13.68	13010	640
Guardsman's Dorthy	A	149	Sept	806	35.32	5461	216
Helen's Royal Marguerite	A	69	Sept	1411	59.98	3155	133
Heritage Alta	G	10	Sept	248	12.33		
s. La Grange's Florham Heritage	D. Alta of Osborne Hill						
Heritage Ramona	G	43	Sept	883	41.25	1238	56
s. La Grange's Florham Heritage	D. Graceland Prince's Ramona						
Heritage Rose	G	32	Sept	712	36.42	753	38
s La Grange's Florham Heritage	D. Queenie of Brooklawn's Rose						
Honeymoon of Walnut Grove	A	338	Sept	735	38.00	11303	539
*Larkfield Vicereine	A	173	Sept	878	51.24	6389	347
*Laura of Cinchona	A	317	Sept	771	41.65	12980	584
Madon's Pride of Oldacres	A	95	Sept	1149	52.41	3572	173
Northerner's Lassie	G	182	Sept	756	33.21	5344	225
*Pearl of Cinchona	A	261	Sept	788	42.80	10285	489
*Pleasant Plains Loyal Climax	A	212	Sept	973	43.03	9277	408
*Radiant Lady of Rose Lane	A	199	Sept	1029	66.47	8524	493
Senator's Lassie	A	187	Sept	490	22.56	5504	233
Sheba of Hilldene	A	120	Sept	930	42.45	4084	198
Sunny Gem Nellie	A	219	Sept	786	38.48	7871	372
*Sunny's Verona	A	51	Sept	1220	51.12	2095	91
s. Langwater Sunny	D. Hardwick's Vera of L. G.						
*Susie Royal of Pomeroy	A	207	Sept	1124	46.43	9149	387
*Topsy Turvy of Cinchona	A	147	Sept	832	42.37	5017	255
*Torobel's Mary	A	298	Sept	703	39.79	11453	553
*Unkledox Grace	A	317	Sept	762	45.99	11865	601
Valor's Dorothy	G	90	Sept	814	36.83	2579	115
*Westmont's Lady Victoria	A	307	Sept	855	48.75	13752	672
*Willowmere Antoinette	A	103	Sept	1273	61.65	4590	211
*Wonder's Foremost Fancy	A	244	Sept	1018	46.05	11117	467
Aldrich, Stuart M., The Aldrich Farm, Rehoboth, Mass.							
Aldrich Farm Pastel	G	294	Oct	923	54.02	9551	497
Monarch's Star Blossom	G	148	Oct	914	49.30	5172	270
Secret's Godetia	E	210	Oct	686	38.77	6556	323
Secret's Helen	F	104	Oct	996	60.86	3849	220
Secret's Jewel	G	123	Oct	1018	54.87	4668	230
Secret's Petunia	G	209	Oct	699	45.31	5782	327
Secret's Queen Marigold	G	302	Oct	758	47.20	8390	462
Secret's Superba	G	169	Oct	815	51.18	5365	288
Ames, John S., Langwater Farm, North Easton, Mass.							
Franchester Novel Witch	G	291	Oct	598	40.02	7203	389
*Langwater Angelica 3d	D	282	Oct	546	32.94	8275	436
*Langwater Coquette	D	201	Oct	871	43.23	8008	400
*Langwater Corona	A	218	Oct	1240	56.93	10171	495
Langwater Firefly	E	357	Oct	304	16.37	9459	515
Langwater Halo	G	74	Oct	988	47.92	2536	120
s. Langwater Challenger	D. Langwater Corona						
Langwater Honeydew	D	308	Oct	875	46.82	10550	567
Langwater Lively Lass	G	213	Oct	946	58.11	7605	415
*Langwater Memory	A	240	Oct	864	45.75	8907	416
Langwater Tiara	F	85	Oct	1016	41.68	2890	120
s. Langwater Corsair	D. Langwater Coronet 2d						

Langwater Twinkle	G	321	Oct	846	46.41	10214	554
*McDonald Farms Belladonna	A	320	Oct	694	33.88	11742	539

Andrus, J. E., Jr., Tianna Farms, Walker, Minn.

Meyer Farm Mardi	G	343	Oct	616	36.69	9281	487

Andrus, Julia Dyckman, Memorial, Incorporated, Bournedale Farms, Yonkers, N. Y. ARHT

Bournedale Abe's Daphne	G	75	Aug	1013	53.32	2401	112
*Bournedale Coraletta	E	324	Aug	814	47.47	11288	572
Bournedale Coron-Ace	G	6	Aug	166	6.87		
s. Bournedale Memoir's Ace		D. Bournedale Princess Coronet					
Bournedale Doll-Ace	G	15	Aug	479	19.53		
s. Bournedale Memoir's Ace		D. Bournedale Dolly Violet					
Bournedale Lady Margaret	G	121	Aug	1109	48.02	4541	185
Bournedale Miss Democracy	G	197	Aug	873	49.80	5524	286
*Bournedale Nella Jay	E	288	Aug	1190	66.42	13401	646
Bournedale Pride	G	152	Aug	777	41.77	4293	216
Bournedale Victoriana	G	209	Aug	813	44.33	5568	288

Austin, R. J., Liseter Farms, Newtown Square, Pa.

Allgate's Salvia	A	153	Oct	743	40.37	5708	286
*Libelsun's Thea	A	297	Oct	573	34.22	7985	400
*Liseter Belladonna's Glorious	D	285	Oct	894	45.01	11020	489
*Liseter Belladonna's Nellette	D	315	Oct	801	37.67	10923	481
Liseter Hardwick's Esperance	E	147	Oct	720	39.07	4420	225
*Liseter Libelsun's Villetta	A	222	Oct	810	48.53	7937	376
*Liseter Merry Eclipse	A	184	Oct	534	25.18	5139	248
*Liseter Merry Top's Donna	A	277	Oct	679	42.33	8564	481
Liseter Royal Belladora	F	92	Oct	978	53.90	3031	152
s. Liseter Belladonna's Sunny		D. Liseter Africander's Belladonna					
Liseter Steadfast Esperance	E	183	Oct	888	43.51	6501	328
Viking's Catania	A	170	Oct	676	34.95	5537	251

Baldwin, Charles, Rose Lane Farm, Pennington, N. J. ARHT

Adell of Rose Lane	G	195	Sept	1033	53.51	7346	348
*†Belva of Rose Lane	A	201	Sept	699	35.13	5387	252
*†Rose Blossom of Rose Lane	E	249	Sept	657	30.38	6504	305

Baleen, John, Argevna Farm, Oconomowoc, Wis. ARHT

Argevna Carefree	G	355	Oct	368	20.64	6792	372
†Argevna Debutante	F	285	Oct	737	43.49	8430	449
†Argevna Heiress	G	129	Oct	628	30.86	2822	140
s. Shoreland Meadow Lad		D. Argevna Countess					

Baum, W. F. & Agne, R. M., Beaver Falls, Pa.

*Valentine's Indian Maiden	A	281	Oct	752	35.72	9818	454

Baur, Philip J., Witchwood Farm, Spring House, Pa.

Blakeford Matilda	E	140	Oct	1141	42.24	5557	216
*Foremost Oreanna	C	326	Oct	744	37.52	11189	526
Golden Harvest Lotty	E	259	Oct	1394	58.02	12585	475
*Grassland Franquel	A	343	Oct	1034	47.68	15248	615
*Independent's Ida of Pinebrook	B	114	Oct	1173	65.26	4792	232
McDonald Farms Elsie	E	115	Oct	1226	65.51	4719	221
*Pandora of Treweryn	D	321	Oct	726	35.22	10261	431
Witchwood Actress	G	304	Oct	901	48.15	10458	474
Witchwood Supero Amy	G	310	Oct	1122	48.81	12411	478
Wolfpen Bagatelle	A	359	Oct	431	22.92	10298	474

Baxter, Jere, 3rd, Mountain Meadow Farm, Hotchkiss, Colo. ARHT

*Arbutus of Chicona	D	305	Oct	251	13.07	7191	322
*†Bellona of Chicona	D	147	Oct	814	39.91	4785	209
*†Crescent of Delphi Dell	A	92	Oct	984	57.01	3256	164
†Dixie's Darigold Patsy	B	228	Oct	770	47.05	8155	410
†Eloise of Chicona	C	85	Oct	920	42.72	2852	117
*Gay of Chicona	C	185	Oct	712	52.75	6158	362
*Goldy of Zepol	A	265	Oct	706	39.25	9090	426
*Leila of Delphi Dell	A	292	Oct	337	19.89	8000	409
†Loma of Delphi Dell	C	230	Oct	570	31.38	8285	373
†Mary Jane of Mountain Meadow	G	58	Oct	732	34.35	1452	62
Mary of Mountain Meadow Farm	G	73	Oct	787	29.68	1984	83
*Nancy of Mt. Pleasant View	A	175	Oct	754	38.41	5959	282
†Nedda of Chicona	G	214	Oct	694	38.88	5988	265
*Nellie of Valley Pride	A	158	Oct	856	48.72	5640	276
*†Nesta's Beauty of Valley Pride	A	152	Oct	923	50.31	5285	255
†Polandra of Chicona	E	305	Oct	98	5.41	10228	495
*†Precious of Avalawn	C	88	Oct	1411	60.00	4506	185
*†Skiyou Myrtle Bell	A	57	Oct	1186	61.00	2108	105
s. Terryo's Sir George		D. Skiyou Myrtle May					
Tilly of Springside	E	276	Oct	795	44.93	9108	450
†Wesclair Cloverleaf	A	105	Oct	1437	55.50	5413	226

Bell, Paul & Son, Bent Lane Guernsey Farm, Wharton, Ohio. ARHT

†Bent Lane Agnes	F	305	Sept	103	6.42	5408	271
†Bent Lane Primrose	G	138	Sept	719	33.09	3673	174
s. Ridglydale's Portly Alert		D. Marilea Gay Boy's Primrose					
Donna Mae of Lincoln View Farm	C	253	Sept	725	32.29	9566	388
†General's Bess of Walnut Ridge	G	259	Sept	507	27.29	6508	313
†General's Caro of Walnut Ridge	G	261	Sept	317	18.52	4202	217
†Nelly of Flowery Lawn	C	258	Sept	659	37.06	8108	409

Berryland Fruit & Dairy Farms, Limited, Haney, British Columbia, Canada. ARHT

Berryland Foremost Lucky Girl	G	90	Sept	901	39.47	2920	121
s. Foremost Double Supreme		D. Foremost Naughty Girl					
Double Supreme's Golden Charm	G	237	Sept	695	37.47	7216	321
Foremost Marose	A	29	Aug	1445	49.73		
s. Supreme's Royal		D. Dasher's May Royal					
Foremost Naughty Girl	A	50	Sept	1456	61.48	2388	96
s. Valor's Dasher		D. Superb's Haughty Girl					
Neggie's Foremost Charity	G	171	Sept	879	44.52	5943	273
Superlative's May Royal	B	32	Sept	1529	66.21	1604	69
s. Foremost Superlative		D. Foremost Marose					
Supreme's Foremost Gay Girl	E	142	Sept	1039	48.02	5848	270
Supreme's Foremost Marigold	E	203	Sept	540	28.48	6401	310

Bingham, Leland C., Edinham Guernsey Farm, Ravenna, Ohio. ARHT

Edinham's Princess Goldenrod	G	270	Sept	540	29.77	7228	311
Fairview's Bekkie	G	365	Sept	181	10.28	10540	508
Fairview's Biddie	G	365	Sept	380	22.92	9653	503
Sally J. of Locust View	G	141	Sept	814	36.83	4347	188

Black, Roger A., Raemelton Farm, Mansfield, Ohio. ARHT

Ballylin Dutchess	A	329	Oct	960	45.71	14869	664
Green Meads Queen Wistaria	G	346	Oct	908	46.42	13279	577
*Langwater Coronal	A	29	Sept	795	47.71		
s. Langwater Pharaoh		D. Langwater Coronet					
Raemelton Corking Bess	G	115	Oct	1058	41.05	3806	157
*Raemelton Corking Dayspring	E	365	Sept	114	5.82	13652	606
*Raemelton Corking Dee	D	48	Oct	1399	53.19	2141	81
s. Raemelton Royal Corking		D. Raemelton Sunny Duchess					
Raemelton Corking Mary	G	68	Oct	792	35.33	1714	72
Raemelton Corking Periwinkle	G	365	Sept	277	14.04	7988	359
*Raemelton Golden Lass	A	353	Oct	725	37.73	11733	558
*Raemelton Golden Prudence	A	310	Oct	819	40.83	13682	643
*Raemelton Royal Beth	D	286	Oct	602	32.00	9841	436
*Raemelton Royal Queen	A	76	Oct	1352	65.87	3428	148
*Raemelton Sunny Netta	A	303	Oct	783	40.83	12187	609
Raemelton Triumph Betsy	E	191	Oct	704	38.40	5673	278
s. Raemelton Sunny Triumph		D. Raemelton Royal Bess					
Raemelton Triumph Eileen	G	96	Oct	819	39.74	2798	115
s. Raemelton Sunny Triumph		D. Raemelton Royal Eileen					
Raemelton Triumph Glamour	G	250	Oct	759	40.94	7674	358
Raemelton Triumph Laughter	C	184	Oct	1007	53.60	8091	382
Raemelton Triumph Madonna	E	89	Oct	1369	64.48	4266	194
*Raemelton Triumph Mary	B	132	Oct	883	43.21	4289	207
*Raemelton Triumph Princess	A	144	Oct	1211	58.40	6603	288
Raemelton Triumph Quality	E	250	Oct	920	48.21	9375	424
*Raemelton Triumph Queen	C	365	Oct	222	12.97	12729	671
Raemelton Triumph Speckles	E	290	Oct	674	35.42	8780	393
s. Raemelton Sunny Triumph		D. Raemelton Royal Duchess					

Blahnik, George F., Carnival Guernsey Farm, Algoma, Wis. ARHT

*Allouez Royce's Kay Francis	C	208	Oct	827	43.09	7667	339
†Nell's Trixie of Carnival	G	272	Oct	502	22.42	5809	231

Blahnik, George F., Mrs., Carnival Guernsey Farm, Algoma, Wis. ARHT

†Adeline's Brenda of Carnival	F	171	Oct	745	30.19	5213	194

Blahnik, Stanley F., Mrs., Carnival Guernsey Farm, Algoma, Wis. ARHT

†Favorite's Judy of Carnival	G	257	Oct	521	28.17	6827	300

Bolton, Charles B., Franchester Farms, Lyndhurst, Ohio. ARHT

*Benetta Rosalie	C	291	Oct	681	34.41	10957	556
Charlescote Wendy	G	365	Oct	374	22.73	9509	448
*Franchester Caper	A	365	Oct	658	40.37	13887	768
Franchester Consequence	B	222	Oct	871	43.92	8743	418
*Franchester Noble Lady	B	335	Oct	605	32.87	11676	550
Franchester Novel Adaline	G	173	Oct	777	37.02	5361	244
*Franchester Waterwitch	B	363	Oct	484	28.69	14134	742
*Wilema's Lena	A	259	Oct	1153	61.27	13503	664

Bond, G. W. & Son, Prairie Bloom Guernsey Farm, Junction City, Oregon ARHT

†Prairie Bloom Charis	F	262	Oct	454	27.20	6025	311
*†Prairie Bloom Cherry	F	305	Oct	126	9.19	6600	380
*†Prairie Bloom Clara	E	260	Oct	303	15.51	7312	360
†Prairie Bloom Claudia	F	217	Oct	676	32.97	6308	320
†Prairie Bloom Daisy Lou	F	44	Oct	1255	51.86	1655	70
s. Wandamere Cedric's Radiant		D. Prairie Bloom Pet					
†Prairie Bloom Darline	G	58	Oct	926	43.45	1642	77
s. Wandamere Cedric's Radiant		D. Prairie Bloom Princess					
†Prairie Bloom Dimples	G	57	Oct	1128	51.33	1946	94
s. Chicona Pasha		D. Prairie Bloom Butter Cup					
Prairie Bloom Dora	G	308	Oct	542	32.80	9316	467
*†Prairie Bloom Lilly	C	279	Oct	358	19.07	8795	437
*†Prairie Bloom Pet	A	254	Oct	488	18.79	8832	380
*†Prairie Bloom Rose	A	243	Oct	305	17.05	7326	360
*†Susana of Prairie Bloom	A	120	Oct	1325	51.54	5624	227
*†Valor's Roma of Oak Park	E	305	Oct	49	2.00	8818	343

Boyd Farm Company, Yuba City, Calif. ARHT

†Boyd Farm Fay's Darnella	G	305	Sept	76	4.15	5329	244
†Boyd Farm Fay's Delphi	G	142	Sept	769	37.30	4241	192
†Boyd Farm Fay's Dolly	G	289	Sept	479	26.03	5974	277
†Boyd Farm Fay's Harriette	G	159	Sept	695	29.95	4834	195
†Boyd Farm Fay's Patty	G	140	Sept	818	42.17	4260	205
†Boyd Farm Fay's Zada	F	276	Sept	698	37.02	7864	367
†Boyd Farm Lord's Chime	G	241	Sept	476	28.60	5059	259
†Boyd Farm Lord's Dorothy	G	153	Sept	654	38.75	3814	200
†Boyd Farm Lord's Junia	G	270	Sept	418	23.66	5790	276
Boyd Farm Lord's Lass	G	297	Aug	310	13.64	5314	256
†Boyd Farm Princess Ester	F	201	Sept	550	33.60	4285	241
†Boyd Farm Princess Irna	G	161	Sept	661	40.77	4515	236
†Boyd Farm Princess Shirley	G	142	Sept	784	41.80	4293	204
*†Fay's Catharina of Boyd Farm	E	305	Sept	259	13.61	7617	349
*†Fay's Darnella of Boyd Farm	B	230	Sept	600	35.77	7523	372
†Fay's Irene of Boyd Farm	G	275	Sept	535	30.68	6451	326

Bradley, Cameron, Wolfpen Farm, Southboro, Mass.

†Wolfpen Nya	F	61	Oct	963	39.40	1967	85

Bradley, Helen Sears, Wolfpen Farm, Southboro, Mass.

*Wolfpen Amber	A	324	Oct	1106	53.54	14438	743
*Wolfpen Annie	B	335	Oct	1099	67.17	11680	726
†Wolfpen Anxiety	G	53	Oct	889	37.43	1531	64
s. Wolfpen Admiral		D. Wolfpen Annie					
†Wolfpen Calendula	G	53	Oct	779	33.61	1396	60
s. Wolfpen Admiral		D. Wolfpen Camellia					
†Wolfpen Charade	D	283	Oct	530	29.59	6416	339
*†Wolfpen Mystery	A	163	Oct	998	44.02	6466	283
*Wolfpen Novice	A	365	Oct	379	24.95	13590	698

Bradley, Robert H., Lake Shore Farm, Rome, Maine. ARHT

†Lake Shore May Rose's Victoria	F	291	Oct	360	20.66	5433	279
†Lake Shore Minnehaha's Grace	G	170	Oct	543	27.47	4288	203
†Lake Shore Rexanna's Molly	G	170	Oct	482	24.15	3474	173

Brant, D. O., Brant Rancho, Canoga Park, Calif. ARHT

Belle of Glenn Meadows	A	227	Oct	680	33.68	7453	317
*Bet's Fern of High Hill	A	66	Sept	1306	56.71	2865	130
Butterfat's Joy	A	307	Oct	879	39.41	13205	545
Cosa Progress Carmaletta	D	201	Oct	780	39.09	6532	267
*Forges Select Polly	C	123	Oct	989	54.21	4693	215
*Frankland Giralda	A	270	Oct	1682	68.64	17382	707
Frankland Gladys	C	233	Oct	776	38.06	7142	314
*Frankland Graciela	A	236	Oct	1050	46.87	11705	495
Frankland Gyneth	A	282	Oct	869	47.88	12127	559
*Frankland Juliet	B	330	Oct	125	7.14	12180	613
*Frankland Roscrana	A	217	Oct	804	50.65	8930	405

*Happyholme Sol's Princess May	A	365	Oct	206	10.63	13420	560
Joan of Dormier Farm	A	365	Oct	418	21.95	11167	553
*Lisle of El Verano	A	245	Oct	904	37.98	10017	400
*Lita of El Verano	A	85	Oct	1419	49.26	4142	158
*Madera of El Verano	A	202	Oct	853	44.39	7684	347
*Majesty's Faith of Maple Lawn	A	132	Oct	1286	50.04	6163	289
Marlene of Dormier Farm	A	365	Oct	301	17.95	12602	650
Pine Manor Mariposa	G	258	Oct	899	40.73	9616	417
*Pinta of El Verano	A	234	Oct	977	38.92	10502	408
Rancho Anne	F	90	Oct	808	37.17	2726	136
Rancho Choice	E	273	Oct	819	41.54	9311	431
Rancho Ida	F	214	Oct	856	34.88	7391	274
Rancho Ruby Butterfat	F	260	Oct	748	34.28	8509	382
*Rancho Stalwart's Debutante	A	184	Oct	1098	58.23	8742	392
*Rancho Starspangled Empress	A	245	Oct	784	47.08	9191	460
*Rancho Whiteface Dame	A	330	Oct	103	4.93	12799	558
*Rancho Whiteface Luraline	A	353	Oct	815	39.87	11422	581
*Rocky Hill Lady Fern	A	213	Oct	750	46.46	7829	403
Starspangled Kate	D	97	Oct	831	32.75	3026	114
*Valeria of El Verano	A	181	Oct	1139	46.70	8520	377
*Velia Marin of Meadow Lark	C	136	Oct	1185	59.65	6368	273

Brown, H. H., Strother, S. C.

*Appin's Kewpie	B	297	Oct	500	28.67	8386	427
Clear Springs' Maxim A. Eula	G	195	Oct	729	47.14	5713	313
Glen Echo Golden Lady	F	253	Oct	776	42.61	7541	355

Brundige, Paul L., Columbus, Ohio. ARHT

Welcome In Olive	C	48	Oct	1317	46.11	1972	73

Brundige, T. K., Columbus, Ohio. ARHT

Lady Maud of Willa Lea	A	31	Oct	1318	68.57		
s. Chester of Penn Villa	D. Arvon's Almira						
Lady May of Tall Pine	A	31	Oct	1391	66.80		
s. Maradea Traveller	D. Lottie May of Tall Pine						

Brundige, W. P., Columbus, Ohio. ARHT

Anne of Cherry Hill	A	61	Oct	1049	50.46	2234	109

Buckley, Jenny F., Cathedral Farms, Oneonta, N. Y. ARHT

Cathedral Alta's Rose	D	355	Oct	793	43.34	11400	592
†Cathedral Champion's Kate	G	79	Oct	922	41.06	2385	106
s. Cathedral Jewell's Champion	D. Cathedral Kate S.'s Sister Kate						
†Cathedral Lass	F	65	Oct	626	30.99	1441	71
s. Cathedral San Gabriel's Caesar	D. Greentree Royal Rose						
Cathedral Martha's Rilma	G	363	Oct	898	48.40	12295	624
†Cathedral Queen Rilma's Kate	F	65	Oct	932	48.46	2024	105
s. Cathedral San Gabriel's Caesar	D. Cathedral Queen Rilma						
†Cathedral Susanna	F	65	Oct	530	25.61	1111	53
s. Cathedral San Gabriel	D. Cathedral Sylvia						
Champion's Cathedral Rilma	F	333	Oct	862	44.68	10016	504
King's Cathedral Mabella	F	365	Oct	412	23.36	9256	503

Burlingham, Gene, Sunny Brook Guernsey Farm, Dousman, Wis. ARHT

Slogan's Linwood of Dairyland	G	86	Aug	1198	39.66	3363	124
Slogan's Princess of Dairyland	G	34	Aug	1113	53.22	1208	57
s. Clara's Slogan	D. Gypsie's Ester of Lone Elm						

Burlingham, Lee & Son, Sunny Brook Guernsey Farm, Dousman, Wis. ARHT

Bunny of White Star Farm	A	207	Aug	1349	55.86	9898	418
Butel's Moon-beams	A	29	Aug	1556	59.15		
s. Pat of Dusky Star	D. Butel's Peggy						
Lassie's Hattie	A	61	July	1581	62.96	3030	123
Lee's Rosy	C	196	Aug	1246	50.23	9064	387
Orpha's Lula Belle	A	47	Aug	1523	79.68	2225	116
s. Clover Line Sunshine Napoleon	D. McKenzie Orpha						

Calhoun, E. F., Twinkle Star Ranch, Grants Pass, Oregon. ARHT

Pepsi of Twinkle Star Ranch	G	225	Sept	468	24.34	5346	266
*†Pocadot of Twinkle Star Ranch	E	271	Sept	623	36.96	7852	439
*†Queen of Twinkle Star Ranch 2d	C	279	Sept	613	40.69	9274	486
*†Violet of Twinkle Star Ranch	A	271	Sept	334	20.88	6838	410

Calhoun, J. C., Twinkle Star Ranch, Grants Pass, Oregon. ARHT

†Norvell of Twinkle Star Ranch	G	279	Sept	556	27.28	6809	331
*†Pocahontas of Twinkle Star Ranch	A	305	Sept	564	29.99	9741	515

Cassatt, E. B., Est., Chesterbrook Farm, Berwyn, Pa. ARHT

C. F.'s Gleeful Lady	G	365	Sept	552	31.43	10160	538
C. F.'s Jolly Rilma	F	332	Oct	665	42.43	10612	516
C. F.'s Justa Lady	G	238	Oct	493	32.54	5053	276
C. F.'s Lady Honor	G	196	Oct	628	39.06	4378	233
*C. F.'s Merry Flapper	B	355	Oct	1102	65.92	14621	855
*C. F.'s Mint Julip	A	294	Oct	1296	74.80	15286	822
C. F.'s Noble Lady	F	305	Oct	566	33.00	7313	354
C. F.'s Princess Georgiana	F	345	Oct	359	23.96	9581	497
C. F.'s Sweet Alyssum	G	78	Oct	694	34.18	1921	82
s. Hill Girt Merry Nobleman	D. C. F.'s Pink Hyacinth						
*C. F.'s Virginia Hyacinth	A	252	Oct	891	46.36	11178	523

Caumsett Corporation, The, Huntington, N. Y.

Caumsett Atlantic Glitter	F	153	Sept	1061	54.86	5643	264
Caumsett Atlantic Janice	G	323	Sept	837	46.47	10245	509
Caumsett Atlantic Judy	G	43	Sept	1598	69.87	2160	94
s. Butler Island May Royal	D. Caumsett Jenny						
Caumsett Atlantic Rose	G	14	Sept	490	18.39		
s. Butler Island May Royal	D. Caumsett Country Petal						
Caumsett Country Gelenina	G	365	Sept	71	3.60	13151	608
*Caumsett Country Jean	B	356	Sept	750	41.57	12542	592
*Caumsett Country Joan	B	365	Sept	501	30.74	14721	705
Caumsett Country Lena	G	257	Sept	1128	54.48	9759	430
Caumsett Country Splendor	G	206	Sept	1013	52.71	7239	330
Caumsett Country Tulip	G	365	Sept	476	27.27	12339	617
*Caumsett Glorious	C	300	Sept	851	44.27	11779	561
*Caumsett Ida	A	58	Sept	1814	73.29	3276	132
s. Mixter Thor	D. Caumsett Barbara						
Caumsett Island Astor	G	251	Sept	933	43.51	8283	359
Caumsett Ocean Berma	G	125	Sept	1256	67.99	5534	244
Caumsett Ocean Clarice	F	56	Sept	1406	68.78	2612	127
s. Caumsett Dynamo	D. Caumsett Clara						
Caumsett Ocean Ora	G	55	Sept	1313	52.56	2440	97
s. Caumsett Dynamo	D. Caumsett Olga						
Caumsett Ocean Zada	G	220	Sept	1072	52.32	8086	347
*Caumsett Royal Mirth	A	365	Sept	188	8.79	14927	679

Clark, William C., Quarry Valley Farms, Lahaska, Pa. ARHT

†Amanda of Quarry Valley Farm	F	305	Aug	209	11.16	5364	254
†Evergreen Furor's Fausta	E	291	Sept	553	31.12	8228	387
*†Evergreen's Hopeful Mehetabel	B	261	Sept	813	38.58	9610	418
*†Jethro's Peggy	A	209	Sept	819	40.25	6773	311
*†Lady Arctura	A	212	Sept	731	39.78	6846	344
†Quarry Valley Bamba Lena	F	292	Aug	118	5.50	7015	352
†Quarry Valley Bonnie	G	305	Sept	185	9.41	6567	323

Clark, William C., Mr. & Mrs., Quarry Valley Farms, Lahaska, Pa. ARHT

*†Annie of Pine Grove Farm	B	231	Aug	730	34.86	6725	313
†Barbara of Quarry Valley Farm	E	152	Sept	797	37.38	4603	197
*†Henrietta of Pine Grove Farm	D	304	Aug	679	41.80	9164	550
†Quarry Valley Belinda	F	216	Sept	443	23.71	4192	204
†Quarry Valley Jade	G	47	Sept	875	35.02	1358	54
s. Robin Run's Robin	D. Eva of Pine Grove Farm						
†Quarry Valley Roberta	G	118	Sept	468	22.26	2001	97
s. Robin Run's Robin	D. Joan Jewel of Pine Grove Farm						
†Quarry Valley's Robretta	G	57	Sept	799	30.46	1542	57
s. Robin Run's Robin	D. Henrietta of Pine Grove Farm						

Clarke, Stanley & Margaret F., Bailiwick Farm, Portsmouth, R. I. ARHT

Deershorn Silver Sunflower	A	287	Oct	569	28.29	9589	455
Gibson Farm Lassie	B	231	Oct	469	24.97	5964	264
Gibson Farm Loiselle	D	149	Oct	409	23.19	3559	161
Gibson Farm Motley Maid	D	179	Oct	625	30.13	5483	265
Locust Valley Genta	G	365	Oct	666	34.31	13310	629
Locust Valley Rosebud	F	365	Oct	134	7.61	9841	500
†Rockland Calla	G	118	Oct	747	29.97	3057	113
Rockland Melody	G	226	Oct	783	34.81	7791	328
Rockland Muriel	G	168	Oct	712	36.55	4827	189

Clemson Agricultural College, Clemson, S. C.

†Clemson Majesty Madcap	G	214	Oct	560	33.84	4922	221
†Clemson Majesty Maiden	G	91	Oct	866	46.81	2749	132
†Clemson Majesty Mistress	G	83	Oct	741	44.88	2263	117
s. Sequel's General Majesty	D. Cavalier Eclipse						
†Clemson Majesty Modesty	G	55	Oct	777	37.32	1390	63
s. Sequel's General Majesty	D. Cavalier Irene						

Cornell University, Ithaca, N. Y.

Cornell Patriot Cynthia	E	58	Aug	1204	48.05	2209	89

Cotting, C. E., Chedco Farm, Berlin, Mass.

Chedco Angelina	G	69	Oct	1047	51.53	2271	101
*Chedco Cherubim	D	52	Oct	1276	52.47	1987	81
s. Chedco Coronation King	D. Chedco Cherub						
*Chedco Fancy	D	349	Oct	1110	52.43	15633	727
Chedco Fantastic	G	365	Oct	603	36.81	9886	490
Chedco Fuchsia	G	359	Oct	558	34.83	10023	502
*Chedco Honeysuckle	A	36	Oct	1611	68.16	1816	76
s. Langwater Dreadnought	D. Imp. Westeria's Ruth						
Chedco Laurel	G	61	Oct	900	45.18	1761	81
s. Chedco Coronation King	D. Chedco Columbine						
Chedco Lilla	D	227	Oct	980	55.96	8526	434

Cowan, L. W. & Sons, Cowan Farm, Oshkosh, Wis.

*Cora Bell of Braeside	A	203	Sept	827	39.74	7812	350
†Lillian of Cowan Farm	G	273	Sept	691	40.41	7367	402
†Nana of Cowan Farm	G	61	Sept	840	39.33	1757	75
s. St. James Prince's Ivan	D. Nina of Cowan Farm						
†Osie of Cowan Farm	G	273	Sept	827	45.59	8716	418
†Rosebud of Cowan Farm	G	305	Sept	16	.96	8734	448
†Sally of Cowan Farm	E	174	Sept	732	40.92	5465	276

Coy, Lawrence, Xenia, Ohio. ARHT

†Sugarcreek Beautiful	A	266	Aug	246	12.52	5297	242
Sugarcreek Senna Frances	F	160	Aug	747	35.53	4002	179
†Sugarcreek Senvesta Dora	F	294	Aug	536	28.13	6883	333
†Sugarcreek Senvesta Kate	E	161	Aug	676	35.49	4208	200
Sugarcreek Senvesta May	G	289	Aug	686	35.40	7605	372
†Sugarcreek Senvesta Wanda	G	294	Aug	608	36.66	7176	331
†Sugarcreek Vesta Colleen	E	70	Aug	902	40.14	2027	96
s. Franchester Harvester	D. Sugarcreek Colleen						
†Sugarcreek Vesta Kitty	D	25	Aug	670	32.46		
s. Franchester Harvester	D. Sugarcreek Senna Katie						
*Sugarcreek Vesta May	B	286	Aug	834	47.75	9733	518
†Sugarcreek Vesta Winnifred	G	128	Aug	731	37.67	3213	163

Craig, Walter, Craiglan Farms, Perkasie, Pa. ARHT

Heroic's Frolic of Craiglan	G	187	Oct	780	50.65	5846	334
Heroic's Goodness of Craiglan	G	365	Oct	180	10.55	9602	501
Heroic's Selina of Craiglan	G	293	Oct	515	31.58	8151	419
Longwood Nosegay	G	153	Oct	633	29.50	3910	179
Maple Lane Frolic's Gay Ona	G	123	Oct	720	31.76	3154	152

Crocker, G. H., The Crocker Farms, Cortland, N. Y.

Champion's Highgilla	F	365	Sept	313	16.88	12806	613
Champion's Highshalla	C	206	Aug	625	35.41	6189	304
Champion's Royal Dora	D	174	Aug	808	50.66	5737	296
Fulfillment's Narcissus	G	311	Aug	690	35.17	8547	385
Fulfillment's Royal Beatrice	F	301	Aug	822	44.32	10165	475
Fulfillment's Royal Countess	G	250	Aug	897	44.25	7641	344
Fulfillment's Royal Doreen	F	142	Aug	951	50.34	4983	244
Fulfillment's Susana	F	365	Sept	409	23.37	9440	439
Fulfillment's Valdora	G	274	Aug	831	40.74	8388	377
Fulfillment's Vallena	G	181	Aug	867	43.98	6183	266
Improver's Susabelle	C	228	Aug	852	42.97	7865	346

Cushing, E. H., Shamrock Farm, Chardon, Ohio. ARHT

*Franchester Shapely	A	304	Oct	692	50.89	9387	509

Daubenspeck, Jay B., Fairview Dairy, Mansfield, Ohio. ARHT

*†Maple Grove's Jeannette	A	111	Oct	1398	41.95	5265	163

Davey, W. H., Gwenwilmar Farms, Chagrin Falls, Ohio. ARHT

†Gwenwilmar Goldie	G	280	Sept	297	11.91	5586	251
Gwenwilmar Rosemary	G	234	Sept	376	19.59	3385	155
†Traveler's Martha	F	216	Sept	66	4.03	4731	212
†Traveler's Snowball	E	218	Sept	808	34.35	6583	301

Davidson, Arthur, Davidson Farms, Waukesha, Wis. ARHT

†Butterfat Fashion Flora	E	153	Sept	617	35.03	4113	219
†Butterfat Fashion Myra	G	211	Sept	509	26.54	4956	224
†Butterfat Fashion Nina	F	79	Sept	517	25.64	1587	73
s. Butterfat Fashion King	D. Nan of Davidson Farm						
†Butterfat Fashion Primrose	F	214	Sept	641	32.84	6185	294
†Frances of Davidson Farm	A	304	Sept	598	33.24	9965	469
†Harvey Farm Pollyanna	A	285	Sept	547	40.54	9383	532
†Heartsease Butterfat Queen	F	265	Sept	498	32.16	6907	353
*†Hilltop Butterfat Countess	C	223	Sept	680	32.12	7214	286
†Hilltop Butterfat Fanny	E	202	Sept	702	37.78	7413	380
Hilltop Butterfat Fortuna	G	285	Sept	345	21.96	6470	299
†Pollyanna Butterfat's Sue	G	209	Sept	437	26.43	4267	221

Davis, Eugenia C., Crumdale Farm, Berwyn, Pa. ARHT

†Kelso's Edith	G	191	Oct	714	35.64	5303	253
*Kelso's Elowise	E	143	Oct	616	28.96	3714	179
*†Kelso's Florence	E	82	Sept	1046	40.72	3061	137
*Kelso's Helen	A	302	Oct	611	37.95	10113	522
*Kelso's Isabella	B	365	Oct	176	10.38	11731	591
Kelso's Trilby	G	279	Oct	643	34.56	7559	359

Davis, G. A. & Sons, The Oronoko Farm, Berrien Springs, Mich. ARHT

Ida's Martha of Oronoko	G	340	Feb	72	4.34	7084	317
Jessie of Oronoko	A	293	July	96	6.25	4564	259
*Labelle of Oronoko	C	93	July	1076	43.06	3784	145
s. Homer of Oronoko	D. Ione of Oronoko						
Maree of Oronoko	G	134	July	618	28.75	3329	162
s. Homer of Oronoko	D. Irene of Oronoko						
Mollie of Oronoko	G	285	July	475	26.32	4965	273
Naoma of Oronoko	G	52	July	581	25.05	961	40
s. Green Meads Northerner	D. Jessie of Oronoko						

DeNormandie, James, DeNormandie Farm, Lincoln, Mass. ARHT

Lincoln Cherry	F	319	Oct	557	28.63	8363	423
Piety Corner Capella	F	341	Oct	616	32.84	9335	463

DeNormandie, Robert L., DeNormandie Farm, Lincoln, Mass. ARHT

†Kitchener Royal Ivy	F	120	Oct	731	33.48	3512	156
†Lincoln Fair Prophetess	G	250	Oct	596	33.41	6329	297
Lincoln Rebecca 2d	G	236	Oct	797	47.04	6911	330

Denton, Eugene K., Hayfields Farms, Flanders, N. J. ARHT

Broadland Anemone	E	344	Sept	468	29.13	10804	566
Broadland Caprice	G	282	Oct	870	48.74	8947	445
Broadland Melinda	F	358	July	392	31.49	10431	553

Des Moines Drug Company, Nook-Dale Farm, Clive, Iowa. ARHT

Nook-Dale Cherry	G	344	Oct	384	23.85	8168	395
Nook-Dale Gardenia	G	284	Oct	601	30.37	7478	361
Nook-Dale Glory	G	288	Oct	375	16.44	8148	334
Nook Dale Milkmaid	F	360	Oct	333	15.08	8312	395
Nook Dale Salma's Rosette	F	364	Sept	179	9.95	8355	420
Nook-Dale Xmas Gift	G	287	Oct	548	29.07	7788	357

Domaszek, Matt, New Hope Guernsey Farm, Amherst Junction, Wis.

Malloy Constant Honoria	G	242	Sept	837	37.78	7783	317
New Hope Constant's Marilyn	G	153	Sept	1025	44.40	5403	212
New Hope Constant's Peggy	E	122	Sept	996	40.55	4451	180

Domaszek, Walter C., New Hope Guernsey Farm, Amherst Junction, Wis.

†Malloy Constant's Clara	G	193	Sept	586	31.36	4367	225
†Malloy Constant's Lucy	G	193	Sept	884	39.38	6409	274
†Malloy Constant Susan	G	193	Sept	984	48.23	7004	298

Doubler, William H., Neshaminy Meadow Farms, Hartsville, Pa. ARHT

†Hope Corona of Maulton	B	189	Oct	618	29.56	5115	212
†Neshaminy Meadow Annette	F	59	Sept	640	20.69	1482	45
s. Gwynllan Governor	D. Nancy Ann of Sunny Cliff						
†Neshaminy Meadow Blossom	F	102	Oct	729	36.33	2778	119
†Neshaminy Meadow Sunbeam	F	121	Oct	587	30.02	2933	141
†Neshaminy Meadow Sunshine	F	292	Oct	441	25.85	6729	331

Douglas, Elizabeth, Spring Farm No. 1, Tilly Foster, N. Y. ARHT

Hilltop Butterfat Brenda	G	365	Sept	323	17.09	7785	382
†Stadacona Ben's Pearl	G	305	Sept	360	20.56	6514	318
*†Stadacona Bonita	E	256	Oct	489	24.85	7790	329
*Stadacona Christmas	A	220	Oct	667	27.18	7570	327
†Stadacona Georgia	G	59	Oct	1008	41.35	1821	81
s. Green Meads Proud Secret	D. Aldrich Farm Georgia						
Stadacona Phoebe	G	363	Oct	662	33.83	10114	518
*†Stadacona Puss	E	234	Oct	725	33.16	7927	368
*†Stadacona Quakeress	E	241	Oct	682	29.71	8097	357
†Stadacona Queen Mary	G	263	Oct	698	37.45	7934	393
†Stadacona Rachael	G	305	Sept	718	30.33	9909	404
*†Stadacona Wizard's Betty	E	204	Aug	573	25.39	6470	292

Downey, Fred C., Woodside Hall Farms, Williamsport, Md. ARHT

†Chesapeake Darlyn	C	163	Sept	715	34.93	5000	222
†Daisy's Frosty of Mount Cherry	E	305	Aug	124	9.59	6301	317
*Fox-deceived Charter's Marie	B	309	Sept	718	32.27	8625	406
†Marilea Dairymaid's Yvonna	A	305	Aug	596	33.18	9429	449
†Primrose of Union Hill	A	197	Sept	673	31.61	5345	233
†Willow Brook's Ruby	A	305	Aug	283	15.06	7197	376
Woodside Hall Double	F	365	Aug	237	13.40	7441	369
†Woodside Hall Fairstar	G	40	July	1005	46.15	1255	58
s. Franchester Knollton	D. Woodside Hall W. Star						
Woodside Hall Knollton Bertha	B	365	Aug	314	14.30	9385	458
†Woodside Hall Knollton Carrie	C	277	Sept	474	26.59	7199	354
†Woodside Hall Knollton Cheer	B	273	Sept	635	31.32	9194	435
†Woodside Hall Knollton Co-Star	B	49	Sept	870	40.50	1402	64
s. Franchester Knollton	D. Woodside Hall W. Star						
†Woodside Hall Knollton Daffodil	E	305	Sept	14	.89	5940	285
†Woodside Hall Knollton Daystar	E	263	Sept	628	35.34	7179	377
†Woodside Hall Knollton Delight	E	305	Aug	102	5.24	6776	299
†Woodside Hall Knollton Elsie	F	96	Sept	668	34.77	2338	111
s. Franchester Knollton	D. Woodside Hall Sophie						
†Woodside Hall Knollton Estar	G	305	Sept	144	8.71	6438	327
*†Woodside Hall Majesty Faith	A	267	Sept	793	41.27	11193	451

du Pont, Pierre S., Longwood Farms, Kennett Square, Pa. ARHT

*Longwood Lady	B	308	Oct	754	39.41	10627	527
*Longwood Liberty	C	335	Oct	789	42.73	11305	566
*Longwood Mandolin	D	289	Oct	842	45.89	11532	562
Longwood Nada	F	260	Oct	736	44.61	7317	405
Longwood Nan	F	365	Oct	209	10.52	11506	501
Longwood Nankeen	E	201	Oct	751	46.83	6432	325
Longwood Nebula	G	363	Oct	562	28.06	8157	389
Longwood Necklace	G	365	Oct	63	3.54	9846	534
Longwood Nesta	G	297	Oct	698	39.96	8065	417
Longwood Nickel	G	297	Oct	684	37.71	8325	394
Longwood Nimble	G	236	Oct	697	40.45	6679	321
Longwood Nugget	G	251	Oct	793	40.62	7404	348
Longwood Oblige	G	67	Oct	1049	41.99	2294	76
s. Broadland Tarzan	D. Longwood Indian Girl						
Longwood Odetta	G	89	Oct	845	42.77	2455	109

Elam, C. N., Graceland Farm, Clayville, Va. ARHT

Buttercup of Prince	G	359	Sept	327	16.82	8483	377
*Dimple of Midview	B	95	Sept	1132	45.64	3849	160
s. Midview's Willie	D. Dimple of Midlothian						
Glory's Maid	E	181	July	819	40.73	6903	314
Golden Dimple of Midview	B	270	Sept	656	35.23	9000	430
s. Midview's Willie	D. Dimple's Golden Dolly						
Graceland Beau Patsy	D	324	July	595	34.62	7579	423
Graceland Gladiator Baby	G	365	Aug	280	18.51	8516	460
Graceland Glamour Frankie	G	365	Sept	192	10.37	9655	459
*Graceland Prince's Flossie	A	325	Sept	434	24.94	9846	448
Mo-La-Jac Lucky Princess	F	267	July	720	36.09	7821	363
Palmer Haven's Marie	F	340	Sept	697	34.30	14076	621
Sunshine's Maxim Jewel	G	335	July	716	41.86	8947	474

Emerson, Anne P., Brooklandwood Farms, Brooklandville, Md.

Bonnie Blink Gay Lady	A	363	Sept	356	21.05	11664	594
Brooklandwood Adriane	D	365	Sept	40	2.33	8829	494
*Brooklandwood Aleene	A	334	Sept	1144	61.57	15357	888
Brooklandwood Claire	E	189	Sept	1065	57.00	8384	437
*Brooklandwood Emily	A	365	Sept	715	34.11	17572	811
Brooklandwood Ester	E	72	Sept	921	47.47	2358	118
s. Aiyukpa Golden Marmion	D. Ernestine of Lowebrook						
Brooklandwood Golden Georgette	E	170	Sept	953	52.63	5919	290
*Brooklandwood Golden Girl	D	44	Sept	1069	57.98	1580	85
s. Aiyukpa Golden Marmion	D. Excellence Girl						
Brooklandwood Maizie	E	334	Sept	791	39.24	12060	632
*Brooklandwood Mamie	A	108	Sept	1551	75.40	6244	265
s. Aiyukpa Golden Marmion	D. Brooklandwood Pearl						
Brooklandwood Mayflower Queen	F	334	Sept	435	29.37	7063	467
Dew Drop of Walnut Hill	A	267	Sept	774	41.22	9069	499
Gabriel's Evelin	G	120	Sept	1000	41.43	4305	182
s. Langwater Gabriel	D. Brooklandwood Evelin						
*Gabriel's Gift	E	59	Sept	1150	59.46	2260	106
s. Langwater Gabriel	D. Brooklandwood Gift						
Gabriel's Lady	C	166	Sept	1221	73.30	7543	386
Gabriel's Queen Anne	C	295	Sept	961	56.89	9959	522
Independence Carolena	C	54	Sept	1019	46.99	1835	83
s. Independence Select	D. Toro's Caroline						
Independence Charming	B	365	Sept	287	17.65	11416	717
Independence Georgette	B	304	Aug	675	39.99	9783	575
Independence Lassie	C	334	Sept	942	54.27	11565	598
*Independence Marguerite	D	334	Sept	799	43.17	13648	691
Marvel's Love	D	242	Sept	857	38.43	10484	444
*Marvel's Patricia	A	75	Sept	1636	81.00	4122	189
s. Brooklandwood Marvel	D. Love's Patricia						
*Nugget's Lassie	A	196	Sept	1441	67.03	11270	500
*Wise Sister	A	60	Sept	1465	71.68	2887	129
s. Rosemount Independence	D. Marvel's Queen Bee						

Erbach, William L., Helendale Farm, Athens, Wis. & Erbach, Fred R., Beloit, Wis. ARHT

†Butterball's Twilight	C	305	Sept	20	1.23	7530	382
Helendale Rhoda	E	330	Oct	465	23.55	7567	340
†Helendale Roseta	D	305	Sept	23	1.07	8848	392
Helendale Spangle	F	365	Oct	185	9.05	8475	340

Evans, Dick, Hickory Hill Farm, Ashland, Ky. ARHT

Burnt Pond's Jan	E	234	Sept	983	45.43	10832	439

Evans, John, Hickory Hill Farm, Ashland, Ky. ARHT

Champion Florentine	E	358	Sept	1159	51.96	17725	797
Harriet of The Twin Pines	A	203	Sept	1298	61.18	10206	438
*Mattie of Lone Pine	A	349	Sept	886	44.61	15204	725
Sugar Grove's Beauty	F	221	Sept	648	38.53	6726	339
Sugar Grove's Duke's Blanch	E	226	Sept	639	31.70	8933	413
Sugar Grove's Roamela	A	232	Sept	953	57.59	9611	465

Fairoaks Farm, Incorporated, Saylesville, R. I. ARHT

*†Beauhaven's Lass	A	61	Oct	1253	53.04	2497	107
s. Beauhaven's Actor	D. Elegant Anna Belle						
†Beauhaven's Tranquil	B	298	Oct	589	27.64	9051	424
*†Howland Gallant Cherry	D	41	Oct	1207	53.11	1536	67
s. Grassland Sequel Model	D. Governor's Betty						
†Locust Valley Summertime	D	279	Oct	103	6.40	6493	360

Florida Agricultural Experiment Station, Gainesville, Fla.

Klondike Koralee	F	229	Oct	644	36.39	6028	313
Klondike Krixsie	G	173	Oct	911	46.21	6429	320

Forsgate Farms, Incorporated, Jamesburg, N. J. ARHT

Aldrich Farm Ada	E	257	Aug	216	9.26	7009	275
Aldrich Farm Barbara	G	365	Aug	490	26.09	9418	482
Aletha of Brooklawn 2d	D	335	Sept	62	4.01	8700	502
*Broadwater Marelda	B	275	Aug	429	21.51	9658	479
*Brookmead's Rosie	A	360	Sept	280	12.85	9351	425
Bryncoed's Irene	B	117	Aug	1057	49.59	4623	217
Crum Creek's Paul Honeysuckle	E	107	Sept	752	35.81	3509	168
Maxim's Lady Hollimoon	F	295	Sept	766	39.92	8966	429
Nancy Lou of Edgewood	B	92	Sept	1159	58.54	4025	175
s. Homer of Oronoko	D. Barbara Lou of Edgewood						
Poniton Pioneer's Lady	G	79	Sept	708	32.52	2036	82
Poniton Pioneer's Rosebud	F	198	Sept	890	44.97	6682	295

Foust, Howard Smith, Mayflower Farm, Cable, Ohio. ARHT

†Franchester Phebe	G	304	Oct	252	13.36	6203	289

Foust, Jack C., Mayflower Farm, Cable, Ohio. ARHT

Mayflower's Morning Star	G	184	Oct	546	28.74	4439	209

Galusha, Arthur G., Coronation Farm, Williamstown, Mass. ARHT

*Coronation Cinderella	D	321	Oct	549	33.49	10092	524

Galusha, Arthur G. & Son, Coronation Farm, Williamstown, Mass. ARHT

Coronation Daisha	F	365	Oct	157	8.81	8818	475
Coronation Nymph	G	304	Oct	221	12.04	8528	426

Galusha, Arthur G. & Sons, Coronation Farm, Williamstown, Mass. ARHT

Coronation Arbutus	G	329	Oct	530	30.46	9212	466
*Coronation Fragrance	D	309	Oct	626	44.56	11309	615
*Coronation L. Queen	A	217	Oct	1150	65.83	10327	528

Giesy, R. M., Jr., Kenmar Hills Farm, Lancaster, Ohio. ARHT

*Adore of Lincoln View Farm	E	336	Sept	502	25.36	10023	479
*Brian Boru Lady Sheba	E	273	Sept	850	50.79	10812	588
*Calder Farm Japonica	C	205	Sept	1095	50.04	9002	398
*Galore's Elsie	C	153	Sept	925	50.74	5685	285
Kenmar Hills Hollyhock	F	60	Sept	986	44.50	2026	86
Kenmar Hills Royal Annabelle	G	52	Sept	992	39.68	1672	65
*Lilac Lawn's Fern	A	190	Sept	1111	58.66	9918	492
Lincoln Ridge Dorothy	G	113	Aug	1042	52.24	3788	162
s. Coronation Achievement	D. Broadcaster's Minnie of Weneeda						
*McDonald Farms Doreen	E	336	Sept	809	43.55	12166	602
Queen's Royal Sylvia	E	225	Sept	1102	58.09	10142	485
Sunshine's Maxim Babe	F	298	Sept	852	45.77	10138	496
Thatch Meadow Goldfinch	D	29	Sept	1225	47.78		
s. Coronation Prince Steadfast	D. Thatch Meadow Goldenrod						
*Violet of Weneeda	A	164	Sept	962	48.62	6177	323
Yokum Diana	A	231	Sept	1098	58.20	10451	479

Giesy, R. M., Jr., Kenmar Hills Farm, Lancaster, Ohio & Bingham, Leland C., Edinham Guernsey Farm, Ravenna, Ohio. ARHT

Chestnut Ridge Buttermaid Min	G	320	Sept	812	40.44	10153	504
Fairview's Brenda	G	341	Sept	676	40.74	9176	516
Magistrate's Della	D	336	Sept	661	34.73	10694	541
Regular's Tilda of Rural Home	G	359	Sept	732	39.49	10072	485

Gile, Albion L., Chicona Farm, Chinook, Wash.

April of Chicona	G	301	Sept	398	23.18	6804	360
*†Chatelaine of Chicona	D	292	Sept	764	42.26	11065	533
Duranna of Chicona	C	324	Sept	447	28.40	11013	590
*†Mary Lou of Chicona	A	91	Sept	949	47.11	3312	154
s. Chicona Christopher	D. Majesty of Chicona						
Nigella of Chicona	G	180	Sept	438	26.15	3863	241
†Nonpareil of Chicona	G	196	Sept	514	31.12	4582	236
†Paradise of Chicona	G	286	Sept	745	44.36	8919	465
Peggy of Chicona	G	365	Sept	181	11.05	10120	572
*Pippa of Chicona	A	205	Sept	908	52.03	8501	493

Gilland, Clara E., Haney, British Columbia, Canada. ARHT

Clarissa's Foremost Noble Lady	G	136	Sept	826	39.02	4738	212
Royal Valor's Foremost Clarissa	B	86	Sept	1199	59.96	3526	164
s. Foremost Royal Valor	D. Foremost Mona						

Gilland, E. M., Haney, British Columbia, Canada. ARHT

Brooknill Fancy	C	84	Sept	1361	73.22	4018	190
s. Supreme's General	D. Brooknill Golden Glow						
Brooknill Flapper	C	171	Sept	1001	51.99	6886	325
Brooknill Myrna	C	266	Sept	892	40.17	11223	480

Gilmore & Chandler, Lookout Farm, Lake Geneva, Wis.

Beauty Maid Ellen	A	308	Oct	723	38.37	9461	495
Bellona's Edith of Rosewood	D	346	Oct	265	13.48	9263	509
Jo's Beauty of Black Oak	F	365	Oct	122	7.08	7515	410
Lucille's Beauty	A	347	Oct	689	33.79	11175	555
Mary of Magda of Peru	A	365	Oct	235	9.79	10014	462

Gluek, Arthur L., Minneapolis, Minn. ARHT

Laurlee Irene	F	325	Aug	1033	47.94	13108	564

Gluek Brewing Company, Minneapolis, Minn. ARHT

Gluek Bootes Rosalie	G	188	Aug	618	37.91	4701	242
Gluek Butter Girl	G	109	Aug	814	39.57	3303	133
Gluek Farm Adeline	G	365	Sept	79	3.86	12350	562
Gluek Farm Elvira	F	365	Sept	214	12.22	10311	504
Gluek Farm Harriet	G	156	Aug	982	51.29	5813	272
*Gluek Farm Helen	A	246	Aug	860	37.50	8949	363
Gluek Farm Janet	F	365	Sept	16	.81	9437	469
Gluek Farm Loretta	G	133	Aug	865	40.07	4210	187
Gluek Farm Rosebud	F	163	Aug	931	43.21	5088	229
*Gluek Farm Roxie	D	193	Aug	887	43.48	7243	351
Gluek Farm Rozetta	G	198	Aug	960	42.16	6771	265

Gordon, Fred H., White Hall Farm, Brockport, N. Y.

Nodrog Betty's Geum	F	312	Oct	1119	58.97	13358	606
Nodrog Glamour Girl	G	365	Oct	772	53.11	12265	683
*Nodrog Glamour's Dolly	B	346	Oct	853	60.31	13320	793
*Nodrog Merry Helene	B	335	Oct	1405	70.53	19428	819
Nodrog Merry Quality	G	261	Oct	1282	69.76	11979	576
*Nodrog Merry Roseleaf	C	358	Oct	1149	66.22	16719	819
*Nodrog Merry-Tantrum	B	109	Oct	1736	72.75	6267	256

Grinnell, Lawrence, Birchfield Farm, South Dartmouth, Mass.

Birchfield Hostage	A	26	Sept	1130	60.62		
s. Langwater Modeler	D. Birchfield Hostess						
Birchfield Monula	G	114	Oct	978	43.05	3653	159
*Birchfield Ultra Rosy 2d	A	316	Oct	935	55.00	11969	617

Guess, J. B., Jr., Edisto Farms, Denmark, S. C.

*Barbara of Edisto Farms	A	245	Oct	1170	53.73	11259	480
*Baron's Ester of Edisto Farms	A	235	Oct	1486	89.02	12942	643
Edisto Farms' Aggie	D	238	Oct	874	48.53	7943	386
Edisto Farm's Dawn	D	179	Oct	1264	70.82	7845	388
s. Quail Roost Foremost	D. Baron's Foremost Nancy						
Edisto Farm's Fern	G	102	Oct	1056	48.70	3650	158
s. Supreme's Hero of Edisto Farms	D. Long Farm's Fern						
Edisto Farm's July	G	240	Oct	970	50.94	8257	378
Edisto Farm's Sunset	G	163	Oct	999	42.39	5562	232
s. Majesty's Babe Ruth	D. Supreme's Stella						
Edisto Farm's Tilda	G	201	Oct	1034	46.23	6810	293
Edisto Farm's Victoria	G	83	Oct	1037	45.76	2832	116
s. Majesty's Babe Ruth	D. Supreme's Virginia						
Ellen of Edisto Farms	A	197	Oct	945	48.31	7228	325
Fairholme Maude	G	277	Oct	1114	59.40	10963	531
Fairholme Nectarine	F	365	Oct	467	22.69	11158	494
Hazelwood's Fanny	E	342	Oct	846	51.29	11799	590
Lea Lady Cornelia	G	273	Oct	841	51.22	9404	478
*Supreme Connie of Edisto Farms	A	365	Oct	1042	52.77	16964	767
Supreme's Hero's Beauty	C	354	Oct	955	53.32	14605	711
*Supreme Sibyl of Edisto Farms	A	346	Oct	1032	49.95	14513	657
*Supreme's Julie	A	273	Oct	1249	75.96	12457	687

Hach, Edward A., Waltona Farm, Medina, Ohio. ARHT

†Laurel of Waltona	B	273	Oct	117	6.61	5962	312

Hach, Herbert H., Waltona Farm, Medina, Ohio. ARHT

†Azalia of Waltona 2d	C	245	Oct	135	8.35	5380	252

Hach, Walter F., Mr. & Mrs., Waltona Farm, Medina, Ohio. ARHT

†Chickory of Waltona	B	96	Oct	679	37.46	2891	155
s. Leader of Waltona	D. Salvia of Waltona						
†Gerba of Waltona	F	245	Oct	270	16.59	3989	205
Lotus of Waltona	D	266	Oct	52	2.48	4220	216
†Poinsettia of Waltona	C	254	Oct	270	14.19	6746	289
†Trillium of Waltona 2d	A	98	Oct	798	41.46	3117	159
s. King Strongheart of Elgercon	D. Trillium of Waltona						

Hall, Ivory A., Portland Farms, South Portland, Maine. ARHT

*Betty of Orleans Meadow Farm	A	241	Sept	482	30.03	8645	476
Portland Chieftain's Ada	E	194	Sept	642	42.58	5278	309

Hall, S. A., Brookdale Farm, Mount Vernon, Ohio.

Cottie's Daisy of Lone Pine	A	365	Oct	431	28.70	13221	687
†Daisy's Marie of Brookdale	F	226	Oct	635	38.45	6147	291

Hall, S. C., Portland Farms, South Portland, Maine. ARHT

*Viking's Clarice of Portland	A	146	Sept	974	53.48	5592	292
s. Viking of Portland	D. Prince's Clarice of Portland						

Hansen, Arthur, Gray Haven Farm, Bellevue, Ohio. ARHT

Ben's Fashion Rosemary	G	120	Oct	759	40.32	3772	157
s. Maple Lane Fashion's Laddie	D. Ben's African Rosette						

Hansen, John, Gray Haven Farm, Bellevue, Ohio. ARHT

*Gray Haven Tranquil	B	291	Oct	672	36.91	10086	492
Pine Ridge Roberta May	G	365	Sept	73	3.65	10668	458
*Raemelton Golden Ruth	A	361	Sept	315	16.92	9529	453

Hayden, F. G., Mentor Farm, Elizabeth, Pa. ARHT

Indian's Modesty	C	243	July	927	45.70	7537	364
Regal's Daisy of Mentor Farm	A	336	July	474	22.39	8128	409
Regal's Marcia of Mentor Farm	A	194	July	1008	47.90	6886	337
Regal's Sara of Mentor Farm	A	365	Aug	119	6.00	10710	557
Rose Marie Maid of Mentor Farm	A	365	July	98	4.72	10480	459
*Valentine's Indian Maiden	A	189	July	1006	43.89	7257	331

Hayden, George W., Mentor Farm, Elizabeth, Pa. ARHT

Regal's Lass of Mentor Farm	A	254	July	732	34.35	7057	362

Hayden, Rosaline B., Kitchener Farm, Billerica, Mass.

*Gem of Kitchener	A	145	Oct	1559	76.59	8201	420

Helendale Farm, Incorporated, Athens, Wis. ARHT

†Bell of Wallstreet	F	84	Oct	794	31.39	2437	108
s. Helendale Mascot	D. Fifer's Princess						
†Helendale Hildenor	F	244	Oct	559	31.03	6182	304
†Helendale Rhea	E	203	Oct	538	32.05	5630	262
†Helendale Selina	F	131	Oct	826	37.17	4094	194
†Mascot's Delight	G	49	Oct	854	37.62	1378	60
s. Helendale Mascot	D. Queen of Butterball						
†Twilight of Wallstreet	F	118	Oct	623	28.72	2935	125
†Ultimate's Senora	E	153	Oct	492	22.74	3638	142

Hill, Muriel K., Est., Yonkers, N. Y. ARHT

Bournedale Polly Anne	F	225	Aug	1158	67.74	8542	468

Hillcrest Dairy, Incorporated, Auburn, Mass. ARHT

†Allenholm Marcia	F	66	Oct	377	18.08	957	52
*Birchfield Rosevail	A	317	Oct	45	1.93	10489	455
*†Cragscut Brunette	A	275	Oct	36	2.10	8703	372
†Cragscut Coronet's Heritage	G	72	Oct	810	38.74	1958	85
s. Cragscut Golden Coronet	D. U. V. M. Rosalind						
†Cragscut Coronet's Hilarity	G	61	Oct	566	27.79	1210	53
s. Cragscut Golden Coronet	D. Cragscut Dona Delight						
*Cragscut Dona Elaine	B	310	Oct	422	24.87	9157	452
*†Cragscut Dona Gracious	E	80	Oct	811	35.13	2431	95
*†Cragscut Duchess Gardea	E	208	Oct	588	30.93	6342	290
*†Cragscut Duchess Gayety	E	192	Oct	385	23.03	4315	208
*Cragscut En Famille	C	289	Oct	607	30.44	8675	418
†Cragscut Excellency's Gleeful	E	137	Oct	721	36.94	3962	188
*†Cragscut Firefly	C	44	Oct	1288	63.40	1819	89
s. Satisfaction's Leader	D. Ken Moonbeam						
*Cragscut Princess Daffodil	A	285	Oct	679	33.64	7968	343
†Cragscut Princess Generous	G	305	Oct	423	22.13	6539	320
†Cragscut Princess Helena	F	61	Oct	918	41.95	1976	84
s. Cragscut Prince Charles	D. Cragscut Bona Dea						
†Cragscut Princess Honora	G	75	Oct	595	28.70	1546	70
s. Cragscut Prince Charles	D. Mount Hope Priscilla						
†Eastleigh Susie	D	104	Oct	719	33.61	2980	133
†Laudholm Daisy's Dean	F	82	Oct	741	28.49	2243	87
†Laudholm Daisy's Levity	G	88	Oct	741	38.85	2248	96
†Laudholm Premier's Christine	D	54	Oct	858	34.26	1576	63
s. Meredith Premier	D. Laudholm Daisy's Christine						
†Laudholm Prince's Christine	F	92	Oct	674	34.12	2217	96
†Laudholm Will's Blossom	F	88	Oct	661	29.05	2171	92
†Laudholm Will's Patria	F	49	Oct	884	45.65	1390	67
s. Damson's Will of M. H.	D. Laudholm Duke's Patsey						
†Madelice of Home Hill	C	71	Oct	1037	45.66	2557	113
s. Hannibal of Wild Rose	D. Madeline of Home Hill						

Hobler, Atherton W., Woodacres, Princeton, N. J.

Douglaston Baroness Wentworth	E	92	Sept	1187	63.30	3875	195
*Douglaston Countess Alice	D	272	Sept	899	50.80	9789	504
*Douglaston Royal's Pride	A	172	Sept	1572	86.63	9137	464
Kitchener Model	E	183	Sept	963	52.44	7146	363
*Kitchener Royal Virtue	B	106	Sept	1507	73.84	5310	266
Thatch Meadow Patricia	G	316	Sept	666	40.63	8085	439
*Valleywood Noble Daisy	A	83	Sept	1791	86.01	4943	259
*Woodlands Patience	A	365	Aug	930	49.68	15512	744

Hopkins, H. T., Hartsville, S. C.

Hopkins' Slogan's Grape	F	267	Oct	732	39.77	8466	414

Howland, Weston, Howland Farm, Brattleboro, Vt.

Greenacres Ambler	A	365	Oct	97	5.43	11516	529
Howland Admiral's Birch	B	365	Oct	60	3.60	12168	671
Howland King's Ellen	G	80	Oct	810	32.43	2257	94
Howland King's Errant	G	78	Oct	821	34.43	2137	92
Howland Noble Destiny	F	151	Oct	1025	45.12	5923	259
Howland Noble Escape	G	102	Oct	885	48.25	3252	161
Howland Noble Evensong	G	92	Oct	1081	45.41	3303	138
Howland Noble Eventide	G	102	Oct	802	41.74	2864	139
Howland Rebel Elegance	G	80	Oct	782	38.83	2232	103
Howland's Noble Damaris	F	318	Oct	807	49.34	10977	572
Howland's Noble Diamond Lil	F	254	Oct	884	42.61	9838	428
Howland's Noble Discretion	E	77	Oct	1317	54.40	3548	162
s. Green Meads Noble	D. Howland Governor's Alder						
Howland Vermont Desire	G	293	Oct	700	32.29	8721	366
Howland Vermont Elusive	G	74	Oct	865	36.62	2391	95
Savery's Princess	A	257	Oct	599	30.91	8796	436
Tri-Gables Annis	F	180	Oct	657	36.73	5332	260

Hulburt, C. H., Long View Farm, Waukesha, Wis.

Long View Finavol 2d	G	329	Oct	408	23.30	8346	392

Hulburt, Robert S., Long View Farm, Waukesha, Wis.

Long View Dairy Miss	A	225	Oct	420	26.06	5732	297

Huston, Keith A., Lyndhurst, Ohio.

Raemelton Triumph Kindness	G	217	Oct	864	43.21	7561	380

Hyde, William A., Twin Oaks Farm, Kennett Square, Pa. ARHT

*Blossom's Son's Minuet	C	214	Sept	922	66.48	8226	470
Charlotte of Twin Oaks Farm	G	172	Sept	674	33.31	4295	184
*Colleen of Twin Oaks Farm	D	297	Sept	795	50.04	10650	607
Irene of Twin Oaks Farm	G	242	Sept	636	36.22	6692	342
Janet of Twin Oaks Farm	G	242	Sept	625	36.10	6082	325
*Joan of Twin Oaks Farm	D	234	Sept	777	42.60	8678	442
Martha of Twin Oaks Farm	E	183	Sept	854	36.84	6900	301
*May of Twin Oaks	A	171	Sept	1330	62.13	8896	401
Princess Pat of Twin Oaks Farm	G	273	Sept	811	35.24	8912	398
Ruth of Twin Oaks Farm	G	30	Sept	923	40.18		
s. Homestead Prince Royal	D. Pleasant Plains Rebecca						
Sally of Twin Oaks Farm	G	86	Sept	972	38.88	2943	107
s. Florham Guard	D. Sarah of Twin Oaks						

Indian Ladder Farms, Incorporated, Altamont, N. Y.

Indian Commoner's B-ab Viola	G	5	Aug	143	7.47		
s. Florham Commoner	D. Indian Ladder PB's PBx Violet						
Indian Commoner's B-c Azalea	F	42	Oct	1001	42.48	1303	55
s. Florham Commoner	D. Indian Ladder PBs Fea P Violet						
Indian Commoner's K-aa Aster	G	365	Sept	210	11.78	8528	462
Indian Commoner's K-a Jonquil	G	341	Oct	697	40.37	8446	458
Indian Commoner's K-ba Aster	G	365	Sept	140	7.70	9669	544
Indian Commoner's K-ba Poppy	F	253	Oct	1022	48.96	8707	376
Indian Commoner's K-b Arbutus	G	51	Oct	994	39.57	1585	63
s. Florham Commoner	D. Indian Ladder Ks PB VDx Bloss						
Indian Commoner's K-ba Viola	F	256	Oct	1054	50.21	10157	451
Indian Commoner's K-b Laurel	G	365	Oct	252	14.18	9101	465
Indian Deerslayer's C-aaa Fern	F	58	Oct	940	44.47	1710	80
s. Indian Ladder Deerslayer	D. Indian Ladder FC PBs Kg Butcup						
Indian Ladder Commoner's Bloss	E	256	Oct	835	45.08	8094	364
Indian Ladder FCs PB Kg Z Bcup	E	365	Oct	256	15.04	9770	480
Indian Ladder FCs PBK Z Butcup	D	156	Oct	1118	53.34	6332	276
Indian Ladder FCs WHTx Blosom	F	365	Sept	519	27.54	13541	681
Indian Scout's W-a Tamerac	E	75	Oct	1207	63.78	3068	157
s. Indian Ladder Scout	D. Indian Ladder Ws PB K Butercup						

Johnson, Bruce A., Chinook, Wash. ARHT

*†Luisa of Chicona	B	170	Sept	553	30.10	6459	336

Jones, Horatio C., Wilmington, Del. ARHT

Chesapeake Duchess of Delmarleon	F	172	Oct	696	34.48	5299	223
†Delhaven Royal Pearl	G	100	Oct	698	32.84	2407	101

Jones, William M., Fairmount, Ind.

*Nodrog Merry Larkspur	D	365	Oct	270	11.07	11499	478

Kansas State College, Manhattan, Kans.

*Florrie's Lilac	C	212	Sept	729	34.64	7348	332
Kanstacol Artis Beta	G	156	Sept	811	34.98	4986	208

Kay, F. C., Pueblo, Colo.

Interlochs Berta	F	338	Oct	602	31.30	8525	416
Interlochs Bertha	G	346	Oct	524	33.50	7497	405
*Interlochs Blue	A	293	Oct	763	35.10	12050	496
Interlochs Flute	A	53	Oct	1171	62.77	2075	111
s. Interlochs Fox	D. Interlochs Judge's Frau						
*Interlochs Judge's Frau	A	119	Oct	1218	45.44	5257	219
Interlochs Laddie's Beauty	G	106	Oct	939	40.58	3359	130
*Interlochs Royal's Pride	A	250	Oct	881	42.86	8950	408

Kelley, James E., Spruce Shadows Farm, Minneapolis, Minn. ARHT

*Coronation Garnet	C	161	Oct	1068	58.86	7138	332
*Spruce Shadows Buttercup	A	237	Oct	798	43.77	7892	418
Spruce Shadows Heidi	G	286	Oct	576	30.40	7735	366
*Spruce Shadows Hope	D	266	Oct	863	55.41	10633	576
Spruce Shadows Louise	G	72	Oct	760	33.98	1900	83
Spruce Shadows Sheila	G	365	Oct	321	22.05	10184	563

Kingston, Delbert H. & Sons, Margendell Farm, Mukwonago, Wis. ARHT

†Ollie's Dot of The Milk Jug	G	305	Sept	199	11.86	6457	343
†Oranda of Ulao	G	305	Sept	148	9.81	6029	341

Krimendahl, H. F., Sun-Blest Farm, Celina, Ohio. ARHT

*Franchester Royal Prime	B	37	Sept	1202	62.06	1465	75
s. Franchester Reflector	D. Franchester Novice						

Lang, Charles G., Langvalley Farm, Glenarm, Md.

Langvalley Belle	A	306	Sept	935	45.74	12264	537
Madrey Farm Bright Fantasy	C	21	June	856	35.10		
s. Ward Acres Bright	D. Violet's Fancy of Madrey Farm						
Madrey Farm Melbright	B	365	Sept	357	19.68	10782	539

Lehman, Peter B., P. B. Lehman Dairy, Decatur, Ind. ARHT

Matchless's Isabelle	F	325	Aug	331	19.72	6718	346
Steadfast's C. Ireta	F	310	Aug	617	30.58	7784	378
Steadfast's D. Iola	F	338	Aug	506	26.02	7876	378
*Steadfast's Elodie	A	365	July	209	11.12	8456	427
*Ultra Champion's Golden	B	195	Aug	900	40.88	6859	308
Valor's E. Itasca	G	211	Aug	464	24.94	3988	189
Valor's G. Ideal	G	304	Aug	559	23.93	7749	314
Valor's G. Jewell	G	178	Aug	525	23.08	4228	186
Valor's Princess Honora	F	365	July	421	20.07	8375	359

Lindsay, T. P., Lynbrook Farm, Southboro, Mass.

Achievement's Precept	G	365	Sept	896	53.17	11217	570
*Lynbrook Aasta	D	365	Aug	265	16.01	12155	722
Melody Cherub's Vera	F	347	Oct	734	40.60	9786	522
Otsego Cherub's Nan	D	298	Oct	632	33.53	8998	436

Lohnes, James T., Red Fox Farm, Valley Falls, N. Y. ARHT

Douglaston Lady Drogheda	A	355	Oct	849	53.28	14656	829
*Douglaston Lady Rosse	A	191	Oct	1285	58.37	10048	448
*Douglaston Princess Louisa	A	283	Oct	960	56.10	11493	643
Louisa's Nancy of Red Fox Farm	E	285	Oct	834	53.72	10684	617
Red Fox Orator's Becky	G	153	Oct	948	40.21	5050	238
Red Fox Orator's Faith	G	132	Oct	897	54.36	4264	216
Red Fox Orator's Geraldine	G	252	Oct	765	45.44	8096	441
Red Fox Orator's Hope	G	146	Oct	1013	47.44	5291	243

Longyear, Charles & Sons, Johnanna Farm, Kendallville, Ind. ARHT

Nancy of Level Acres	G	365	Feb	264	16.13	8145	398
Rose of Longyear Farm	A	365	Mar	11	.71	7895	393

Loree, R. F., Afton Farm, Florham Park, N. J. ARHT

Afton's Antonita	F	204	Sept	1076	48.78	8235	341
Afton's Delia Rose	F	81	Sept	907	39.65	2714	111
Afton's Klara	G	264	Sept	922	41.41	9304	394
Afton's Migit Select	G	122	Sept	838	40.43	3993	177
*Afton's Rose May Pioneer	C	261	Sept	950	51.44	10964	523
Afton's Rosie Delight	G	81	Sept	818	34.05	2273	89
†Afton's Ultra Rosebud	G	305	July	262	13.19	6728	299
*Anemone Select of Bowood	B	263	Sept	1017	46.41	10934	465
*Valentino's Rosemary of Bowood	A	144	Sept	1279	52.98	7615	316

Loving, J. W., Est., Loving's Guernsey Dairy, Pueblo, Colo.

King's Sunshine Rose	G	325	Oct	698	37.58	9007	406
Maybell of Rockies View	A	333	Oct	754	37.96	12411	587
Starr Farm Daisy	F	346	Oct	689	33.50	11571	490

Loving, J. W., Mrs., Loving's Guernsey Dairy, Pueblo, Colo.

Chuckanut Question	G	263	Oct	978	48.51	9102	404
*Gaylord's Helpmate of Fortune	A	365	Oct	319	16.31	12020	541
*Rockmore Ida May	B	276	Oct	825	47.38	10302	536

Luck Brothers, Ashland, Va.

Fox Dean's Dixie Girl	A	271	Sept	778	35.04	10468	438
Fox-Dean's Lady of The Lake	F	199	Aug	756	38.43	6421	301
Fox Dean's Lady Rose	B	208	Sept	866	43.25	7175	335
Lakeview Fame	F	195	Aug	701	40.91	5098	261
Lakeview Maid	G	238	Aug	755	38.99	7145	319
Lakeview Vanita	G	267	Sept	530	28.59	7096	340

Lyman, Edna Fay, FaEdLy Ranch, Santa Maria, Calif. ARHT

†FaEdLy Amelia Mimi	F	305	Oct	699	30.69	8376	342
†FaEdLy Silver Bell's Emily	F	40	Oct	1043	47.28	1314	59
s. San Carlos Rey	D. San Carlos Silver Bell						
*†San Carlos Amelia	A	131	Oct	1160	55.10	5807	258
*San Carlos Buttercup	A	184	Oct	896	51.09	6420	333
*†San Carlos May Queen	A	153	Oct	958	45.89	5554	254
*†San Carlos Princess	A	263	Oct	926	43.55	10135	469
*†San Carlos Silver Bell	A	184	Oct	929	45.10	6503	342
*†Wally	B	185	Oct	1023	48.91	7316	329

Lyon, Chester A., Antietam Farm, Waynesboro, Pa. ARHT

Antietam Bella	G	351	Oct	930	49.22	13289	633
Antietam Carolina 2d	G	92	Oct	1205	52.67	3483	149
Antietam Caroline	G	365	Oct	940	50.41	12577	584
Antietam Faithful 2d	G	361	Oct	1017	49.47	13481	609
Antietam Frances	G	124	Oct	1234	57.42	5143	229
Antietam Jane	G	365	Oct	257	10.20	14626	574
Antietam Julia	G	127	Oct	929	43.51	3820	173
Antietam Opal	G	153	Oct	1102	58.34	5708	276
*Antietam Skylla	C	226	Oct	1338	70.42	11153	557
*Bright Lad's Frances Rose	A	215	Oct	1161	62.04	9976	464

Mandeville, Warren R., Douchas Farm, Massillon, Ohio. ARHT

Springbrook Goldie	A	45	Sept	1224	55.33	1854	83
s. Fanny's Prince Hesitator	D. Goldie of Shadybrook						

Massachusetts State College, Amherst, Mass.

†Bay State Verna	F	305	Sept	62	3.18	5167	269
Bay State Vesta	F	68	Oct	1130	47.70	2315	93
s. Wolfpen Vagabond	D. Bay State Joyce						
Bay State Vinita	F	84	Oct	919	50.38	2413	124
s. Wolfpen Vagabond	D. Bay State Terra						
Bay State Vivian	G	83	Oct	984	44.29	2758	122
s. Wolfpen Vagabond	D. Bay State Rebecca						

McCall, C. S., Appin Farm, Bennettsville, S. C.

Appin's Lass	D	295	Oct	606	33.29	8395	405
Appin's Levonia	D	365	Oct	93	5.48	11758	630
Appin's Lucile	E	265	Oct	679	35.96	7875	369
Appin's Maiden	F	361	Oct	650	32.15	10802	481
Appin's May	G	349	Oct	461	29.70	8208	405
Appin's Myrtle	G	313	Oct	570	35.12	9086	427
Appin's Nan	G	169	Oct	702	33.50	4263	211

McDonald, J. M., McDonald Farms, Cortland, N. Y.

Achievement's Polly of Weneeda	B	145	Aug	1289	65.51	7117	291
*†Broadland Baroness	A	86	Aug	1338	65.97	4003	187
s. Broadland Border King	D. Brownlie Ultra Begonia						
Broadland Carmen	D	55	Aug	1150	49.82	2059	88
s. Broadland Border King	D. Broadland Carnation						

Broadland Margo	D	222	Aug	1083	55.57	9543	449
*Broadland Sapho	C	111	Aug	1354	65.01	5244	234
*†Butler Island Valor Ernestine	A	74	Aug	1191	54.80	2930	123
s. Valor's Viking D. Maxim's Agnes							
*Coronation Minuet	A	365	Sept	586	28.37	15345	712
*†Coronation Quaker Girl	A	295	Sept	281	18.85	10432	553
Evalon Royal Gene	A	145	Aug	1222	59.77	6506	280
*Foremost Jenaveve	A	365	Sept	425	25.03	12448	634
Franchester Sophia	D	133	Aug	1005	62.71	4704	238
Gerar Charming Clare	G	268	Aug	978	52.13	9495	435
Hardwick's Janice	B	153	Aug	1099	59.02	6110	296
*†Hindsdale Sue	A	92	Aug	1170	50.10	3733	158
s. Caumsett Hunter D. Hindsdale Golden Sylvia							
Kitchener Royal Aster	D	314	Aug	1055	58.27	11808	612
*Klondike Joyce	A	81	Aug	1360	61.76	3725	158
s. Argilla Knight D. Klondike Gay Countess							
Maybrook's Last Chance	A	330	Sept	280	17.44	9157	509
*McDonald Farms Blueblood	A	171	Aug	1277	70.65	7997	393
*McDonald Farms Calla	B	127	Aug	1604	81.52	7272	349
McDonald Farms Darlene	E	227	Aug	1004	53.35	8493	411
McDonald Farms Darling	E	301	Aug	408	24.78	6226	358
*McDonald Farms Dathia	D	139	Aug	1158	62.79	5961	291
McDonald Farms Dawn	C	109	Aug	1354	58.52	5015	234
s. Foremost Prediction D. Homestead Foremost's Pauline							
*McDonald Farms Delora	D	245	Aug	1104	68.16	10425	572
*McDonald Farms Dorcas	E	256	Aug	995	61.71	9887	534
McDonald Farms Ebba	G	225	Aug	973	50.71	7627	378
McDonald Farms Edwina	G	277	Aug	795	45.49	7977	416
McDonald Farms Elcena	G	165	Aug	1212	59.31	6693	304
McDonald Farms Elegance	G	165	Aug	1133	60.54	6102	305
McDonald Farms Elite	G	252	Aug	1108	50.01	10342	437
McDonald Farms Ellen	F	251	Aug	813	55.23	7309	415
McDonald Farms Emerald	F	213	Aug	1052	54.00	8045	357
McDonald Farms Emily	G	365	Sept	43	2.14	10639	509
McDonald Farms Empress	G	317	Aug	1055	56.56	11115	568
McDonald Farms Enaveve	G	211	Aug	1323	61.30	9822	408
McDonald Farms Erma	G	217	Aug	1080	58.45	7974	361
McDonald Farms Estelle	G	365	Sept	474	23.39	12651	562
McDonald Farms Etta	F	198	Aug	911	55.71	6385	341
McDonald Farms Eyebright	F	115	Aug	1055	50.37	4136	171
s. Valor's Royal Blend D. McDonald Farms Belladonna							
McDonald Farms Freda	G	65	Aug	1313	49.65	2747	106
s. Valor's Royal Blend D. Yokum Sally							
*Olirose of Haven Hill	A	176	Aug	1058	45.64	7752	308
Prediction's Rose Marie	G	120	Aug	1146	52.28	4601	199
s. Foremost Prediction D. Hightide's Royal Marie							
Savada Farms Thalia	G	217	Aug	729	45.16	5985	316
s. McDonald Farms Combination D. Angeline of Savada Farms							

McDonald, J. M. & Son, McDonald Farms, Cortland, N. Y.

McDonald Farms Elicia	G	133	Aug	1020	56.00	4677	230

Meanor, Harold H., Halmar Farm, Clinton, Pa. ARHT

†Halmar Betsy	G	123	Oct	627	26.41	3162	133
†Halmar's Morning Star	G	98	Oct	603	28.90	2272	91
*†Halmar's Peach Blossom	E	132	Oct	559	27.04	3116	146
†Halmar's Priscilla	G	304	Oct	168	10.81	5120	253

Mercer, Henry D., Hominy Hill Farm, Freehold, N. J.

*Blakeford Betty	C	223	Aug	1106	57.75	9628	480
†Brooklawn Sheba	E	62	Aug	1417	68.45	2872	136
Dawn of Pipestone Creek	E	213	Aug	948	41.18	7965	326
Gayhead's Lady-be-Good	G	153	Aug	1049	45.53	5706	217
*Hardwick's Actress	A	212	Aug	1263	57.74	10353	436
†Longlands Ethel	G	116	Aug	946	44.57	4005	176
Meadow Spring Amadene	G	227	Aug	746	39.81	6055	278
†Meadow Spring Amanda 2d	E	44	Aug	1237	56.05	1768	79
†Meadow Spring Billy's Amaline	D	62	Aug	1232	51.62	2513	101
†Meadow Spring Billy's Nell	E	137	Aug	950	61.40	4784	263
†Meadow Spring Della 3d	G	111	Aug	822	40.22	3375	155
†Meadow Spring Moonlight 2d	G	110	Aug	856	40.19	3143	142
*†Meadow Spring Sunshine	C	39	Aug	1302	63.04	1624	76
Northern Maid	G	233	Aug	811	40.57	7007	334

Merryman, Louis McL., "Gerar Guernseys," Sparks, Md. ARHT

Appin's Kirtle	C	146	Sept	918	46.64	5824	284
s. Argilla Forecaster D. Appin's Hazel							
Broadland Althea	G	334	Sept	482	25.55	6658	318
Broadland Rhythm	D	99	Sept	1177	58.53	4373	228
s. Broadland Border King D. Crusader's Ruby							
†Gerar Rosalind 4th	F	265	Sept	471	24.96	5729	274
Gerar Thetis	F	334	Sept	481	26.75	7138	366
†Glencoe Paradise Beth	G	295	Sept	433	21.26	6622	279

Millay Brothers, Richmond, Maine.

Demon's Bonnie Lue of M. H.	F	170	Oct	943	51.91	6164	306
Henry's Caroline of M. H.	B	311	Oct	959	51.02	12428	616
Henry's Nan of M. H.	D	228	Oct	974	55.15	9221	468
Henry's Perfection of M. H.	D	115	Oct	1183	59.42	5092	239
Progressor's Daisy of M. H.	E	281	Oct	668	34.14	9023	446
Progressor's Surprise of M. H.	F	327	Oct	693	36.67	11821	565

Miller, Harlan, Whimsy Farm, Arlington, Vt.

Whimsy Barley	G	214	Oct	931	54.69	7834	404
Whimsy Golden Hind	E	273	Oct	1021	59.78	11612	593
*†Whimsy Griselda	B	214	Oct	1118	62.85	9679	498
*Whimsy May Day	E	198	Oct	1342	79.21	10374	539
†Whimsy Muskrose	F	144	Oct	1004	57.18	5607	272
Whimsy Pear Blossom	F	184	Oct	1150	59.27	7579	375
Whimsy Vanity Fair	E	333	Oct	1037	55.92	14547	722
*Whimsy Whisper	B	180	Oct	1350	73.05	9327	440

Miller, Minnie W., Thousand Springs Farm, Wendell, Idaho. ARHT

†Jacquetta of Thousand Springs	G	149	Sept	805	36.80	4495	188
†Jill of Thousand Springs	F	104	Sept	785	36.06	3155	127
†Mary Beth of Thousand Springs	E	269	Sept	587	31.78	7407	312
Relsa of Thousand Springs	G	275	Sept	53	3.25	6933	333
†Reva of Thousand Springs	G	305	Sept	470	21.81	9463	368
†Terry of Thousand Springs	G	127	Sept	765	40.11	3629	173
†Willetta of Thousand Springs	G	222	Sept	657	30.03	6315	258

Minnesota, University of, University Farm, Saint Paul, Minn. ARHT

†Minnehaha Julian's Birretta	D	222	Sept	379	22.75	5163	263
†Thais La Janne	A	305	Sept	278	12.85	10519	490

Moon, N. J., Jr., Moon Farm, Oshkosh, Wis. ARHT

†Moon's Ivan's Joy	G	120	Sept	713	37.47	3076	138
†Moon's Ivan's Kate	G	242	Sept	826	38.29	7583	343
†Moon's Ivan's Maud	G	242	Sept	679	35.01	7156	342
†Moon's Slogan's Grace	G	266	Sept	620	34.74	6815	382
†Moon's Slogan's Jean	G	153	Sept	610	30.52	3702	175
†Moon's Slogan's Lady	G	235	Sept	652	31.95	6593	288
†Moon's Slogan's Lucky	G	118	Sept	809	37.26	3431	146
†Moon's Slogan Sweet	G	305	Sept	69	3.54	7562	358

Moses, Dale D., Elm Grove Guernsey Farm, Decatur, Ind. ARHT

Mystery of Manitou	A	362	Sept	440	29.19	10913	550

Moulton, Arthur S., Middale Guernsey Dairy, Ridgefield, Wash. ARHT

†Belle of The Nookachamps	A	159	Oct	961	54.83	6773	312
†Deeda of Mt. Pleasant View	A	243	Oct	754	38.48	9155	403
*Edna's Cherub of Sherwood	A	179	Oct	925	41.67	7097	338
†Flossie of Mt. Pleasant View	B	305	Oct	409	23.80	9532	472
*†Ione of Shady Spring	A	288	Oct	599	31.17	9772	453
*†Maple Court Laura	A	245	Oct	665	30.63	8959	414
†Oregon's Belladonna	G	179	Oct	809	43.69	5437	272
*Sheik's Playful of Middale	A	305	Oct	923	57.90	13898	743
†Ted's Maryanne of Middale	A	246	Oct	921	42.83	9392	420
*†Wandamere Wanda's Joan	A	226	Oct	897	48.90	9212	514

Murphy Products Company, Murvale Farm, Burlington, Wis.

*Bessie of Berendsendale	A	262	Sept	747	37.83	9692	502
Murvale Olivia	F	83	Sept	970	49.49	2800	153
s. Helendale Yeksa's Junius D. Helendale Olivia							
Wonderland Robina	A	198	Sept	468	23.44	6626	329

Musser, Robert D., Ringold Farms, Circleville, Ohio. ARHT

*†Lincoln Ridge Mona	A	213	Oct	990	49.52	8253	384
*†Lokshello's Geneva	A	184	Oct	804	39.08	6857	334
†Ringold Corona	G	86	Oct	776	33.01	2234	94
s. Coronation Arrogant D. Gayhead's Corona							
Ringold Dorthy	G	365	Sept	114	6.49	7722	413
Ringold Janet	G	365	Sept	46	2.39	9404	406
†Ringold Princess	G	104	Oct	633	33.27	2195	100
s. Coronation Arrogant D. Lad's Princess of Mattewa							

Musser, Robert D., Jr., Ringold Farms, Circleville, Ohio. ARHT

†Ringold Betsy	G	97	Oct	586	29.64	1988	87

Neisler, P. M., Archdale Dairy Farm, Kings Mountain, N. C. ARHT

*Alma's Bopeep of Eliada	A	350	Sept	563	28.94	11777	611
Archdale Audrey	G	166	Sept	589	34.06	4112	221
s. Quail Roost Prince Raider D. Audrey's New Year							
Archdale Dolly	F	38	July	785	36.77	958	44
s. Archdale's Upland's Prince D. Archdale's Prince's Mayona							
Archdale Prince's Mimosa Rose	B	92	Sept	634	27.08	2201	104
s. Quail Roost Prince Raider D. Shirley's Mimosa Rose							
Archdale's Daisy	F	145	Sept	521	28.48	2937	149
Archdale's Prince's Beverly	E	193	Sept	585	31.32	4922	245
*Archdale's Prince's Lady Hope	D	239	Sept	847	41.95	9337	473
Flossie's Victoria	B	247	Sept	786	36.19	8625	402
*Golden Cavalier's Autumnflower	A	238	Sept	831	43.06	9089	429
*Lad's Foremost's Lady	A	340	Sept	547	28.91	10359	500
Lady Virginia Dare	A	137	Sept	758	31.63	3637	157
*Neisler's Gay Beverly Ann	A	344	Sept	458	25.15	11363	542

Nevin, T. W., Orchard Grove Farm, Long Eddy, N. Y. ARHT

Blossom of Orchard Grove	A	311	Aug	801	45.19	10821	555
*†Madge of Orchard Grove	A	141	Aug	1220	49.08	6560	248
†Orchard Grove Eli's Martha	E	250	Aug	562	28.96	7083	367
†Orchard Grove Play Martha	F	53	Aug	891	44.57	1656	75
†Orchard Grove Play Nina	F	68	Aug	877	41.70	2015	103
†Orchard Grove Play Vera	G	302	Sept	675	38.17	7444	393
†Orchard Grove Valor's Babe	F	184	Aug	779	37.41	5688	271
†Orchard Grove Valor's Esther	F	305	Sept	484	26.96	7554	387
Rex's Myrtle of Orchard Grove	A	360	Sept	600	33.95	10631	596

Nicholson, Edith Bishop, Glen Farm, Newport, R. I. ARHT

Duchess of The Glen	G	200	Oct	864	42.12	6172	269
*Golden Girl of The Glen	C	220	Oct	705	35.04	9152	411
*Midnight Revel of The Glen	A	200	Oct	971	40.71	8632	395
*Nocturne of The Glen	A	358	Oct	850	38.87	14891	689
Snow White of The Glen	F	304	Oct	810	50.16	11196	587
Wiffy Piffy of The Glen	F	129	Oct	1040	55.12	4781	228

North Dakota Agricultural College, Fargo, N. Dak.

Nakota N. Faithful	F	91	Oct	948	46.12	3049	128
Nakota N. Glamor	F	96	Oct	666	39.05	2392	131
Nakota N. Isabel	G	145	Oct	554	31.06	3146	148
Nakota N. June	F	273	Oct	136	6.85	4835	233

Orth, Michael, Jr., Hillside View Farm, Waukesha, Wis. ARHT

Golden Show Girl	D	365	Aug	83	5.73	8989	494
†Hillside's Golden Alsace	G	4	Aug	74	3.25		
s. Golden Duke of H. V. D. Burlingham's Little Alsace							
†Hillside's Prima Donna	F	56	Aug	946	44.40	1664	80
s. Proud Prince of Sunny Lea D. Pride's Forget-me-not of H. V.							
†Hillside's Proud Delia	F	82	Aug	802	39.30	2023	95
†Hillside's Proud Lady	G	85	Aug	857	33.09	2489	104
†Hillside's Proud Mary	F	221	Aug	495	27.02	4693	215
†Maple Crest Sunkist Crescent	A	133	Sept	1002	51.63	5251	262
†Pinewood's Gay Maxine	G	166	Aug	497	27.83	3066	169
†Pinewood's Royal Duchess	F	235	Aug	579	28.41	4908	231

Overly, Dale A., Grove Farm, Marysville, Ohio. ARHT

†Peggy of Grove Farm	G	295	Oct	493	26.66	7471	352

Overly, Dean G., Grove Farm, Marysville, Ohio. ARHT

*Alladin's Rose	A	295	Oct	935	46.61	12273	533
†Bea of Grove Farm	C	63	Oct	1395	50.11	2865	112
†Edna of Studebaker Farms	F	42	Oct	884	35.91	1174	47
s. Gayhead's Esteemed Knight D. Studebaker Farm's Diana							
†Grove Farm Rosalea	G	61	Oct	907	42.64	1784	74
†Valor's Grove Farm Lucky	F	207	Oct	811	44.88	7458	383

Owen, J. K., Marowene Farm of Arcanum, Arcanum, Ohio. ARHT

†Edna Kay of Marowene	F	287	Oct	608	32.32	7586	359
*†Edna Mae of Versailles	A	186	Oct	1041	51.33	8308	348
†Edna Marjorie of Marowene	G	163	Oct	696	33.08	4300	178
†Rose Frances of Marowene	G	125	Oct	660	31.76	2855	124
†Rose Marie of Marowene	G	302	Aug	277	14.56	5886	291
†Shirley Golden Rose	A	102	Oct	1088	48.01	4059	177

Page, L. A., "Minnewashta Maples," Excelsior, Minn. ARHT

Minnewashta Dorcas	F	365	Sept	350	17.44	9271	415

Pedigreed Seed Company, Hartsville, S. C.

†Coker Don Fair	F	153	Oct	800	42.76	4501	213
†Coker Don's Hilda	C	134	Oct	859	46.42	4242	207
Coker Noble Helen	F	222	Oct	740	37.02	6557	304
Coker Noble Katherine	F	228	Oct	702	37.07	5559	292
Coker Noble Lou	C	153	Oct	951	46.44	5292	230
Coker Silver Gay	D	214	Oct	790	43.09	6973	339
Coker Silver Lass	B	243	Oct	536	26.85	6585	313
McDonald Radiant Loretta	A	310	Oct	732	41.08	9821	530
*McDonald Silver Loretta	A	214	Oct	972	58.76	8302	462
†Rivelon May Lenore	E	134	Oct	752	42.05	4111	202

Penney, H. R., Penn Villa Farm, Granville, Ohio.

Annette of Penn Villa	G	17	Oct	460	27.42		
s. Foremost High Honor	D. Honey Dew of Penn Villa						
Caramel of Penn Villa	G	365	Oct	144	9.95	8981	559
Cinema of Penn Villa	G	365	Oct	153	9.39	8804	504
Leona of Penn Villa	F	158	Oct	883	56.54	4978	245
Myrna of Penn Villa	G	327	Oct	528	39.98	8439	496
Nonette of Penn Villa	G	304	Oct	778	49.73	9700	525
Red Rose of Penn Villa	F	33	Oct	721	41.75	756	43
s. Foremost High Honor	D. Rosia of Penn Villa						
*Rosalind of Penn Villa	B	279	Oct	771	39.58	10144	453
Rosemere of Penn Villa	F	365	Oct	140	8.45	6487	380
Welma of Penn Villa	G	56	Oct	668	34.96	1301	68
s. Foremost High Honor	D. Sally of Penn Villa						
Winona of Penn Villa	G	43	Oct	1250	58.00	1638	76
s. Foremost High Honor	D. Devine of Penn Villa						

Pennsylvania State College, The, State College, Pa. 1 & 2 day test.

Butterfat's Dora of W. B.	E	316	Oct	247	12.92	9022	405
Friendship Nancy	E	333	Oct	653	33.96	9468	469
*Masterful's June of Hillside	A	294	Oct	673	33.28	10753	523
North Star's Marjorie	F	290	Oct	550	27.93	7024	330
Penstate Hannibal's Beauty Sue	G	246	Oct	975	49.37	8356	371
Penstate Hannibal's Syterika	G	243	Oct	952	49.74	9067	429
*Penstate Lad's Rachel	C	336	Oct	228	11.10	13380	647
*Royal Lily Trixie	A	338	Oct	628	31.61	11707	569
*Suzanne's Beauty Sue	A	317	Oct	611	30.53	11776	571

Perry, W. E., Fairlee Acres, Orangeburg, S. C. ARHT

Beau's Betsy Louise	D	359	Oct	106	7.48	6936	355
Beau's Sadie May	G	323	Oct	411	27.21	7327	374
Fairlee Acres Beau's Goldie	G	318	Oct	441	26.94	6246	318
Fairlee Acres Mary Jean	G	318	Oct	640	35.30	8475	394
Fairlee Acres Maxim Fern	F	303	Oct	495	32.37	6413	311
Fairlee Acres Maxim Nettie	G	199	Oct	619	40.63	5118	269
Flora Edna	C	320	Oct	127	7.37	7539	335

Petan Investment Corporation, Rancho San Carlos, Montecito, Calif. ARHT

†Boulder Bridge Maxine	E	245	Oct	858	49.44	8058	409
*†Corium Slogan's Pretoria	A	134	Oct	821	40.26	4184	196
*†Corium Slogan's Radiance	A	279	Oct	491	35.20	6894	377
*†Emma of Blyth Hurst	A	245	Oct	982	49.14	8979	402
*La Londie of O'Klare	A	205	Oct	1167	59.55	8826	400
*†San Carlos Bell	C	291	Oct	822	40.13	11426	507
*†San Carlos Carmen	E	299	Oct	504	30.48	7671	362
*†San Carlos Doris	D	305	Oct	185	12.12	7304	431
†San Carlos Elsie	G	86	Oct	690	33.47	2031	90
San Carlos Fair Amelia	G	350	Oct	463	27.11	7053	355
†San Carlos Florence	F	31	Oct	790	33.90		
s. Chicona Sonoma	D. Sonoma Prilation						
†San Carlos Gay Gem	G	305	Oct	320	18.10	7323	362
†San Carlos Gypsy Lee	G	249	Oct	779	49.65	7836	367
*San Carlos Indian Princess	B	161	Oct	549	36.27	4050	214
†San Carlos Radiance May	G	184	Oct	635	29.25	4066	181
*†San Carlos Topsy's Queen	E	61	Oct	948	53.51	2013	97
*†Signal's Dorothy	A	149	Oct	1018	48.78	5381	236

Philbin, John H., Philcrest Farm, Bolton, Mass. ARHT

Barnstable Blanchett	G	365	Oct	98	5.50	10710	461
Chedco Hetty	F	254	Oct	524	34.84	6248	360
Hillswold Melody	A	344	May	313	18.47	8229	436
*Milkmaid of Ware	C	300	Oct	518	32.04	8134	451
†Silver King's Lucky	E	229	Oct	756	41.38	8283	399
†Valleyside Lyda's Ernestine	A	217	Oct	951	47.56	9320	421

Pilcher, Robert, Stony Brook Farm, North Branch Station, N. J. ARHT

†B. B. of Talhern's Rose	A	219	Sept	570	21.61	6588	260
*†Stonybrook Beebe	B	79	Sept	773	47.08	2275	126
†Stonybrook Betty Ann	G	45	Sept	1200	43.71	1763	64
s. Brookmead's Prophet	D. Dorothy of Seven Pines						
†Stonybrook Edith	F	26	Sept	552	28.12		
s. Brookmead's Prophet	D. Stonybrook Kay						
*†Wasteland Cornelia	A	30	Sept	1120	54.24		
s. Worthy of Hill Girt	D. Wasteland Corana						

Pingree, Sumner, Flying Horse Farm, South Hamilton, Mass.

Flying Horse Marie 2d	F	121	Oct	1115	47.05	4602	195
Flying Horse Royal Bluebell	G	273	Oct	959	49.81	11117	558
Flying Horse Royal Lute	G	334	Oct	926	58.38	11951	688
Flying Horse Royal Phyllis	G	268	Oct	1102	59.55	11764	596
Flying Horse Royal Rose	G	180	Oct	1214	68.99	7766	407
*†Flying Horse Select Primrose	D	199	Oct	1088	67.58	7995	473
Hamlet Hill Brilliant	F	66	Oct	1156	57.11	2473	127
Hilltop Butterfat Amy	D	304	Oct	1092	54.52	13828	690
*Hilltop Butterfat Betsey	B	222	Oct	1115	55.68	10510	470
*†Hilltop Butterfat Clarise	A	180	Oct	1170	53.94	7620	376
Langwater Gratuity	G	346	Oct	681	35.52	10040	473
*Runnymede Lenore	C	152	Oct	1162	63.57	5758	305
s. Alfalfa Farm Select	D. Myhaven Parrka						

Pollack, George J., Pine Grove Farms, Binghamton, N. Y. ARHT

*Carol of Pine Grove Farms	B	264	Oct	809	46.36	10203	559
*Glenburnie Jane 2d	A	81	Oct	1430	69.51	3848	179
s. Glenburnie Independent	D. Glenburnie Jane						
Regal's Dawn of Pine Grove	D	138	Oct	774	40.36	4657	221
†Regal's Emily of Pine Grove	G	305	Oct	107	7.12	6350	314
†Regent's Edna of Pine Grove	G	305	Oct	3	.15	5500	283
†Regent's Evaline of Pine Grove	G	305	Oct	27	1.23	6902	320
†Rex's Elba of Pine Grove	F	86	Sept	612	26.15	1926	80
*Rural Glade's Merry Girl	A	133	Oct	1515	78.63	7224	318
s. Hill Girt Merry Nobleman	D. Rural Glade's Minnuette						
Thornton's Bally-Hoo	A	151	Sept	1151	52.30	6498	310
Val's Aggy of Pine Grove Farms	A	317	Oct	691	30.82	11432	512
*Val's Agnes of Pine Grove Farms	A	144	Oct	1059	58.25	5473	264
s. Valor's Premier	D. Agnes of Hamston						
Val's Ellisia of Pine Grove	G	304	Oct	797	41.93	9549	436
†Val's Flo of Pine Grove	G	255	Oct	549	23.92	6066	268
†Vision's Elta of Pine Grove	G	245	Oct	464	19.83	5691	232
†Vision's Emeral of Pine Grove	G	245	Oct	154	10.46	4177	192
†Vision's Emmogene of Pine Grove	G	295	Oct	135	8.52	4683	237
†Vision's Evelyn of Pine Grove	G	304	Oct	52	2.82	4318	197

Prentice, B. L., Paragon Farm, Marine City, Mich. ARHT

†Edwarnos Bismarck Rose	G	268	Sept	760	39.15	8247	380
Klondike Vie	G	365	Sept	19	.98	8160	376
†Paragon Carole	G	255	Sept	786	40.09	8272	391
†Paragon Nira	F	189	July	194	10.51	2798	148
†Paragon Pauline	G	209	Sept	481	25.32	4965	228

Price, S. C., Coldspring's Farm, Saint Johns, Pa.

*Coldspring's Hardwick's Alice	A	43	Oct	1747	73.20	2364	99
s. Hardwick's Royal	D. Foremost Kanita						
Coldspring's Hardwick's Colsia	G	48	Oct	1101	47.27	1704	73
s. Hardwick's Royal	D. Coldspring's Romulus' Cora						
Coldspring's Hardwick's Frances	E	79	Oct	1171	57.39	3222	150
Coldspring's Hardwick's Kate	D	184	Oct	1139	57.10	8234	357
*Coldspring's Hardwick's Leda	B	58	Oct	1712	72.45	3293	155
s. Hardwick's Royal	D. Coldspring's May Rose						
Coldspring's Hardwick's Lucinda	E	145	Oct	1086	59.34	6408	278
*Coldspring's Romulus' Beauty	C	296	Oct	831	49.79	12598	639
*Coldspring's Romulus' Cora	C	172	Oct	1166	59.15	7753	369
*Coldspring's Romulus' Dimple	B	282	Oct	1050	49.68	12997	575
Coldspring's Romulus' Inez	C	365	Oct	251	15.02	9891	535
Coldspring's Romulus' Marlene	G	302	Oct	776	46.60	10104	510
*Coldspring's Romulus' Peggy	A	98	Oct	1168	50.82	4091	178
Coldspring's Romulus' Sally	E	364	Oct	656	32.82	13466	618
Coldspring's Royal's Ida	F	101	Oct	1104	43.73	3800	150
s. Coldspring's Hardwick's Royal	D. Coldspring's Romulus' Irene						
*Coldspring's Valor's Bess	A	92	Oct	1545	84.38	4792	226
s. Valor's Nobly Born	D. Coldspring's May Rose						
*Prince Clover's Belladonna	A	365	Aug	289	15.05	12917	578
*Vallevue Butterfat Beauty	A	304	Oct	1175	61.49	16980	814
Wonder's Foremost Flossie	C	214	Oct	1053	51.53	9171	396

Pritzl, Charles J., Prestdale Farm, New Plymouth, Idaho. ARHT

*†Duke's Carmen of Prestdale	D	305	Sept	79	6.53	7530	457
*†Duke's Gardena of Prestdale	B	37	Sept	1417	68.61	1742	84
s. Bethany Butterfat's Duke	D. Templar's Gloria of Prestdale						
*†Duke's Primrose of Prestdale	D	296	Sept	262	15.59	6655	378
*Rex's Idalia of Prestdale	D	266	Sept	630	34.67	7859	408
*†Romeo's Caroline of Prestdale	E	292	Sept	573	29.17	7921	393
*†Romeo's Princess of Prestdale	E	242	Sept	608	36.83	6629	342

Pruett, Edward, Red Cross Farm, Winchester, Ky. ARHT

*Gay Sunshine of Red Cross	C	232	Oct	767	43.42	8612	412
Marge of Maple Ridge	A	245	Oct	659	33.64	7430	337
Red Cross Lizzie	G	160	Oct	526	29.61	3839	177
s. St. Albans Que Vive Butter Boy	D. Rose of Clover-over						
Red Cross Valor's Brown Baby	G	310	Oct	356	18.33	7030	340
Red Cross Valor's Gaiety	G	200	Oct	642	38.56	5984	321
Red Cross Valor's Lady	F	365	Oct	316	19.81	10395	518
Sam's Proud Linda	F	160	Oct	552	26.05	3740	180

Pruitt, D. S. & Marie, The McKenzie Meadow Farm, Eugene, Oregon. ARHT

†McKenzie Meadow Blondie	E	30	Sept	879	42.21		
s. Prince of McKenzie Meadow	D. Jewellette of Valley View						
†McKenzie Meadow Dorcasdell	G	240	Sept	481	29.40	5187	266
†McKenzie Meadow Louise	G	227	Sept	633	33.30	5519	276
†McKenzie Meadow Rosalie	G	113	Sept	621	32.98	2607	134
McKenzie Meadow Rubylou	G	341	Sept	558	34.30	7731	423

Reeb, A. L., Aldahome Farm, Meridian, Idaho. ARHT

†Babs of Aldahome	D	88	Sept	931	40.61	2990	125
s. Idagem Sequel's Comet	D. Frances of Aldahome						
*Grumby's Harriett of Hagerman	A	292	Sept	442	23.25	6743	311
†Julia of Aldahome	A	38	Aug	1608	62.09	1935	74
s. Coventry Florrie's Slogan	D. Ozetta's Mada's Nilo						
†Nilo of Aldahome	E	292	Sept	705	38.60	8963	441

Reed, Charles L., Big Meadow Farm, Vergennes, Vt.

*†Big Meadow Peveril's Annabelle	A	305	July	750	38.19	10134	571

Riford, L. S. & Staples, T. M., Greystone Farm, Auburn, N. Y.

Greystone Lady Garbo	G	272	Oct	699	37.98	8055	397
Greystone Lady Greta	F	241	Oct	696	37.47	6889	356
Greystone Lady Jessica	G	250	Oct	822	38.65	8080	371
*Greystone Mischief	A	270	Oct	1290	51.60	14118	552
*Greystone Mobile	D	184	Oct	813	44.99	6584	338
Greystone Motive	G	238	Oct	882	50.10	7664	397
*Greystone Royal Anne	A	212	Oct	822	44.67	6813	337
Greystone Royal Beatrice	F	365	June	482	27.86	11823	648
Greystone Royal Elena	A	365	Oct	681	45.20	10473	584
Greystone Royal Fancy	F	365	Oct	608	31.19	9977	793
Greystone Royal Folly	A	139	Oct	1242	66.49	5855	283
s. Rex's Duke of White Farms	D. Greystone Mischief						
Greystone Royal Grace	F	365	Oct	848	48.35	11674	637
Greystone Royal Hilda	F	350	Oct	487	32.46	8546	457
Greystone Royal Iris	G	365	Oct	706	40.04	10908	567
Greystone Royal Kathryn	G	364	Oct	828	47.21	11754	618
*Greystone Royal Princess	B	153	Oct	1197	56.64	6634	314
*Greystone Royal Queen	B	64	Oct	1375	61.75	2985	134
s. Rex's Duke of White Farms	D. Greystone Mischief						
Greystone Royal Vesta	D	252	Oct	750	42.58	7777	403
*Greystone Royal Yvonne	D	207	Oct	964	53.72	7923	379
Supreme's Maretta	A	65	Oct	1342	61.34	2866	131
s. Royal Supreme	D. Langwater Coraletta						

Rigdon, Berry, Pine Farm, Tifton, Ga.

†Pine Farm's Honest Peerless	E	305	June	122	5.54	7870	327

Riley, Edward C., Leeside Farm, Lumberville, Pa.

Aldrich Farm Perfection	E	74	Oct	1297	57.21	3405	145

Dareen of Elm Maple	D	48	Oct	1544	59.93	2400	93
s. Valor's Silver Eagle of Ev. Home			D. Doris of Elm Maple				
Marge of Mt. Pleasant View	D	56	Oct	1637	56.82	2900	111
Welcome In Patty-Jane	G	67	Oct	1272	50.02	2836	107
William's Milena	A	77	Oct	1356	58.44	3432	134

Roberts, O. L., Upsand Downs Farm, Kirkwood, Pa. ARHT

†Bloom's Omega of Upsand Downs	G	123	Sept	640	29.32	2922	134
†Chenar's Cherub's Reba	A	141	Sept	831	37.98	4534	231
†King's Chi of Upsand Downs	G	229	Sept	611	28.92	7011	291
*†King's Kappa of Upsand Downs	E	279	Sept	363	17.85	9162	404
*†King's Mu of Upsand Downs	E	271	Sept	609	31.47	9638	429
*†King's Nu of Upsand Downs	E	190	Sept	298	18.53	3731	201
*†King's Omicron of Upsand Downs	E	118	Sept	752	38.75	3711	177
†King's Pi of Upsand Downs	F	207	Sept	487	31.66	4124	241
*†King's Xi of Upsand Downs	E	162	Sept	418	22.64	3312	173
*†Kneece Ola	B	218	Sept	731	40.32	6834	337
†Laddie's Psi of Upsand Downs	G	60	Sept	815	34.84	1699	68
*†Lily's June of Edgewood Farm	A	204	Sept	701	38.93	5664	275
*†Longwood Indian Girl	A	211	Sept	582	33.22	5841	273
*†May King's Gippy Ada	A	229	Sept	646	38.44	6763	350
*†May King's Gippy Geraldine	A	135	Sept	819	40.89	3784	181
*†Plato's Grace of Frewvale	A	198	Sept	784	45.19	6309	325
*†Prince's Alcove of Midway	A	216	Sept	844	45.25	8057	365
*†Prince's Dolly of Midway	A	150	Sept	792	37.32	4337	203
†Prince's Garland of Midway	A	148	Sept	581	29.14	3783	170
†Reveller's Bernice of Lone Pine	E	305	Sept	78	4.82	8064	411

Rowland, George R., Rockinghorse Farm, Brookfield, Mass.

Hilltop Butterfat Ruth	C	143	Sept	879	45.27	4888	241
*Maple Lane Monarch's Clover	A	131	Sept	853	44.39	4455	225
Rockinghorse Hortense	F	258	Sept	497	28.38	6430	300
Rockinghorse Sorosis	G	258	Sept	452	26.63	5285	271

Rumgay, L. L., Monte Rosa Guernsey Farm, Oregon City, Oregon.

†Prudence of Monte Rosa	F	305	Sept	371	22.57	9091	467

Rundell, Dale E., Ore Hill Farm, Livingston, Wis.

Frisque's Beauty	A	230	Oct	1252	57.00	10522	452
Gay Favor of Ore Hill	D	322	Aug	642	37.42	8595	458

Sabine, Stephen W., Westfield Farm, Groton, Mass.

Westfield Golden Dawn	E	195	Aug	947	47.93	7332	339
Westfield Golden Spot	E	356	Aug	587	34.22	11411	538
Westfield Golden Wawatasse	C	256	Aug	553	39.89	8352	452
Westfield Sunspot	G	199	Aug	765	42.04	6092	270

Salsbury, B. F., Willowmere Farms, Fairfax, Va.

Willowmere Evaletta	D	275	Sept	910	48.06	11232	541
Willowmere Georgette	A	304	Sept	795	46.35	9951	516
Willowmere Glamorous	F	357	Sept	896	46.27	11902	570
Willowmere Harriet	D	365	Sept	585	31.24	10182	515
Willowmere Lila	A	365	Sept	614	27.14	11297	510
Willowmere Mariamne	D	234	Sept	1014	49.93	9155	413
s. Willowmere Genius			D. Willowmere Mary Rose				
Willowmere Wistful	G	40	Jan	1126	44.93	1413	56
s. Willowmere Wisdom			D. Willowmere Marcella				

Saltonstall, Richard, Charlescote Farm, Sherborn, Mass.

Charlescote Beldame 2d	F	365	Oct	172	11.05	10856	603
*Charlescote Heather	E	201	Oct	1088	47.98	8404	358
Charlescote Hemlock	C	258	Oct	958	45.03	9568	414
*Charlescote Poplar	A	353	Oct	881	51.98	13374	683
Woodholm's Harmony	F	292	Oct	1301	65.44	13083	578

Sanford & Blackwelder, Twin Brook Farm, Mocksville, N. C. ARHT

Arramint of B. R.	G	365	July	458	24.65	8470	410
*Daisey Belle of Twin Brook	A	365	Apr	196	10.11	11085	516
Eminence's Princess Cleo	D	365	Aug	445	27.07	7711	423
Hope of Yancey	B	365	Aug	207	9.91	9551	463
Knight's Elane	G	210	June	652	31.92	5171	247
Knight's Queen Ann	G	265	Sept	546	30.55	6274	319
Knight's Rose Merry	G	265	Sept	507	26.97	5556	266
Norma of Twin Brook	A	241	Mar	823	42.10	7833	377
Pioneer's Queen Nancy	F	290	June	562	27.63	6617	351
Royal Count's Kathryn	G	190	June	523	26.84	4213	213
Royal Count's Queen Juanita	G	319	June	337	19.32	5818	321
Twin Brook Jane	F	336	June	192	15.00	7252	448

Schomp, Paul, Freehold, N. J.

†Northerner's Betty	F	16	Aug	376	18.24		
s. Rockingham Northerner			D. Brooklawn's Betty				

Schutt, Harold S., Spar Hill Farm, Chadds Ford, Pa. ARHT

Spar Hill Aster 2d	G	59	Oct	1218	56.30	2228	107
Spar Hill Goldenrod 2d	G	273	Oct	767	46.27	7555	418
Spar Hill Holly	G	342	Oct	826	46.69	12192	574
Spar Hill Marigold 2d	G	351	Oct	1075	55.18	13049	638
Spar Hill Mignonette	G	74	Oct	1137	46.54	2722	104
*Spar Hill Morning Glory	C	123	Oct	1426	66.61	6166	266
Spar Hill Orange Blossom 2d	G	56	Oct	1117	55.99	1972	98
s. Spar Hill Duke of Windsor			D. Spar Hill Orange Blossom				
Spar Hill Orchid 2d	G	183	Oct	1001	50.37	6256	289
Spar Hill Sweet Pea 2d	G	66	Oct	885	45.86	1925	87
Spar Hill Wintergreen	G	265	Oct	844	44.68	9036	420

Scudder, Lucy R., Scudder Ranch Dairy, Yakima, Wash. ARHT

†Scudder Ranch Golden Annette	G	237	Sept	568	29.14	5146	248
†Scudder Ranch Golden Lady	E	71	Sept	755	30.99	1880	77
Scudder Ranch Harmony's Opal	G	295	Sept	307	17.42	4723	235
†Scudder Ranch Lynn's Anchor	G	281	Sept	518	31.50	5539	286

Sexton, Sallie Jones, Bryn Du Farm, Granville, Ohio. ARHT

Bonnie's Bell of Maple Lane	A	175	Sept	1201	53.84	8186	396
Bryn Du Flora	G	111	Sept	1090	48.43	4016	169
†Darby View Queen	A	183	Sept	899	43.62	7510	387
s. Welcome-In LeRoy			D. Queen's Favorite Violet				
Fairlawn Maxim's Deltine	G	248	Sept	947	53.46	9340	447
Glade Run Rose	E	278	Sept	830	43.34	9654	475
Glenleigh Beauty	A	338	Sept	889	45.26	12318	628
Hamilton County Ideal's Allene	G	75	Sept	1239	49.60	3215	137
s. Quail Roost Maxim's Ideal			D. Eminent Violet				
*†Irene of Mohican Farm	A	53	Apr	1241	56.61	2095	103
s. Buckeye Joe of Mohican Farm			D. Sweetness of Mohican Farm				
Misue's Irene	B	122	Sept	1161	49.24	5438	241
†Priscilla's Pansy	A	280	Aug	204	12.61	6843	360
Quail Roost Ideal Rita	G	346	Sept	826	48.50	10258	543
*Quail Roost Maxim's Donna	A	206	Sept	1361	74.87	10281	564
Scorpion's Rose	A	140	Sept	925	46.18	5225	263
Senator Chene's Favorite Lila	A	310	Sept	617	43.37	8454	483
†Sunrise Spring Peggy	A	301	Sept	251	15.15	8393	455
†Way-Up-Farm Olive	A	108	Sept	1105	49.50	4267	184
†Welcome-In Beatrix	A	80	Sept	1005	44.16	2892	127
s. Langwater Count			D. Glenleigh Beauty				
†Welcome-In Clarice	A	22	Mar	740	42.00		
s. Langwater Count			D. Welcome-In Clara				
†Welcome-In Ina	A	82	Sept	1364	54.56	3598	175
s. Langwater Count			D. Inella of G. G. F.				
Welcome-In Lila Lee	E	267	Sept	559	26.62	8583	389
Welcome In Linda	D	115	Sept	947	46.81	4249	198
Welcome-In Nellie	C	288	Sept	409	24.00	6782	392
†Welcome-In Tara	E	305	Sept	67	3.39	6428	354
Willow Brook's Lula	A	356	Sept	880	45.16	13973	625
Willow Brook's Mary Lee	A	246	Sept	756	34.12	8064	389
Willow Brook's Maxine	A	360	Sept	793	39.83	13182	619
Willow Brook's Maxine 2d	A	331	Sept	998	45.54	13780	665

Sisters of the Precious Blood, Silver Spring Farm, Rome City, Ind. ARHT

Dixie's Betty of Silver Spring	F	256	Sept	726	36.26	7568	338
†Gold Lady of Silver Spring	G	68	Sept	777	38.93	1993	86
†Invercroft Forester's Princess	G	258	Sept	675	40.84	7575	362
†Lady of Silver Spring	G	26	Sept	783	34.07		
s. Pine Manor Alert			D. Shirley of Silver Spring				
†Lulu of Silver Spring	G	193	Sept	721	44.36	6036	303
*Pansy's Starlight's Pokey	A	206	Sept	1209	62.02	11213	497
Silver Spring Rosa	G	315	Sept	726	45.41	8836	449

Smith, E. Thaddeus, Little Farm, East Northport, N. Y. ARHT

*†Little Farm Fannie	B	273	Sept	117	5.34	7907	335
*†Valor's May Rose of Oldacres	A	172	Sept	1227	50.31	7322	303

Smith, Elisabeth Thew, Little Farm, East Northport, N. Y. ARHT

*Giftie of Cold Spring Harbor	A	159	Sept	789	36.87	4871	230
*†Little Farm Orphan	A	127	Sept	1338	69.46	5617	272
*†Little Farm Rosanka	B	296	Sept	695	33.72	10230	477
*Pride's Columbia of Oldacres	C	198	Sept	842	46.83	6331	323

Steele, Harold A., Idagem Guernsey Farm, Gooding, Idaho. ARHT

†Idagem Galore's Crystal	E	63	Sept	1251	45.05	2625	105
*†Idagem Laird's Peeress	G	30	Sept	958	47.92		
s. Laird of Thousand Springs			D. Idagem Sequel's Petunia				
†Idagem Rex's Jasmine	G	143	Sept	892	44.63	5026	256
†Idagem Rex's Marla	G	204	Sept	781	40.34	6126	307
†Idagem Sequel's Co-ed	E	223	Sept	735	38.23	7419	340
*†Idagem Sequel's Cynthia	B	185	Sept	907	42.21	6826	319
†Idagem Sequel's Eloise	G	207	Sept	768	37.63	5810	284
*†Idagem Sequel's Merle	A	208	Sept	985	42.08	8581	386
†Idagem Truman's Celia	G	47	Sept	775	32.59	1168	49
s. Chuckanut Truman			D. Idagem Sequel's Cynthia				
†Idagem Truman's Pansy	G	38	Sept	829	37.31	1011	45
s. Chuckanut Truman			D. Idagem Sequel's Paloma				

Stephenson, James T., Danville, Ind. ARHT

Elcoza Kathryn	A	87	Sept	1039	53.64	3007	143
s. Monarch Elcoza			D. Smiley's Fair Kathryn				
Elcoza Virgie	A	262	Sept	946	50.75	10830	429
Hoosiermead Princess Carrie	G	179	Sept	611	35.88	4041	216
Starr Farm Twilight	G	266	Sept	668	36.12	6907	323
*White Oak Top's Dora	D	222	Sept	743	45.81	7861	386

Stephenson, John L., Danville, Ind. ARHT

Elcoza Whisper's Pride	G	298	Sept	635	30.50	7286	303
Hoosiermead Roxanna	F	365	Sept	283	16.78	8803	468
Lily of Elcoza Farm	G	353	Sept	553	33.20	8471	458

Stevens Brothers, Edgewood Farm, North Andover, Mass.

Clethra of Maudesleigh	A	138	Oct	1195	57.88	6289	294
Edgewood Farm's Althea	A	42	Oct	1554	72.60	2064	94
s. Palotterie's Foremost of Fairview Home			D. Anne of Stobie Farm				
Edgewood Farm's Anne	D	335	Oct	974	44.63	12963	451
Edgewood Farm's Beatricina	E	365	Oct	615	33.52	12666	613
Edgewood Farm's Bonnie Bell	D	311	Oct	891	53.57	11634	654
Edgewood Farm's Clarissa	C	82	Oct	1110	59.62	3078	146
s. Riveredge Crescent Plus Ultra			D. Rachel of Emmenthal				
Edgewood Farm's Crescent	C	137	Oct	1153	50.86	5868	243
Edgewood Farm's Deil	B	295	Oct	952	41.33	12536	549
Edgewood Farm's Delightful	A	282	Oct	969	52.33	11847	574
Edgewood Farm's Godelia	E	327	Oct	930	46.25	12108	556
Edgewood Farm's Honesty	D	28	Oct	1265	57.08		
s. Riveredge Crescent Plus Ultra			D. Edgewood Farm's Lucilia				
*Edgewood Farm's Ilenola	A	283	Oct	1162	66.36	13625	710
Edgewood Farm's Iola	D	330	Oct	905	42.83	12738	642
Edgewood Farm's Lady Bell	E	45	Oct	1220	60.27	1734	83
s. Riveredge Crescent Plus Ultra			D. Edgewood Farm's Fazia				
Edgewood Farm's Litania	D	220	Oct	1046	47.83	9014	376
Edgewood Farm's Phoebe	E	335	Oct	1012	49.51	13955	640
Edgewood Farm's Primrose	E	289	Oct	1138	53.73	12792	582
Edgewood Farm's Vimaline	E	271	Oct	864	51.71	9781	543
*Slogan King's Ilena	A	259	Oct	1196	59.70	12158	595

Stewart, E. F., Pinebrook Farm, Colmar, Pa. ARHT

*Crusader's Martha	A	282	Oct	674	43.38	10588	561
*†Crusader's Sarah	A	260	Oct	747	38.35	12298	556
*Marg Independent of Pinebrook	A	226	Oct	1095	56.43	10853	471
†Pinebrook Annette	G	260	Oct	781	46.52	8762	457
Pinebrook Blanche	G	258	Oct	624	37.32	7117	351
Pinebrook Jessie's Ida	G	214	Oct	754	47.97	6125	318
*Pinebrook Joanna	D	210	Oct	952	54.18	8511	431
*†Pinebrook Martha	D	260	Oct	639	33.70	10093	471
†Pinebrook Martie	F	247	Oct	756	47.73	7193	387
Wolfpen Thetis	G	150	Oct	984	36.81	5017	190

Stewart, J. H., Badoja Farm, Dalton, Ohio. ARHT

†Badoja Celeste	G	163	Oct	598	33.08	3752	187
†Badoja Honoria	G	87	Oct	836	37.06	2489	110
†Badoja Hope	F	61	Oct	759	39.72	1490	76
Badoja Sis Fountain of Youth	G	229	Oct	512	30.85	4538	245
†Badoja Sophia	E	205	Oct	73	3.47	4684	207
†Shamrock's Molly	G	290	Oct	726	37.77	8374	375
*†Tony's Bridget	D	220	Oct	595	33.41	5605	277

Stoller Brothers, Nickel Plate Farm, Latty, Ohio. ARHT

†Lincoln Ridge Sue	G	39	July	658	27.32	817	33
S. Coronation Achievement	D. Lincoln Ridge Mona						

Stoller, Dan, Nickel Plate Farm, Latty, Ohio. ARHT

*†Nickel Plate Daisy	D	23	Oct	972	42.12		
S. Pine Manor Sir Belvedere	D. Nickel Plate Fern						
†Nickel Plate Jewell	D	36	Oct	1066	52.79	1211	60
S. Clover Dee's Ultra King	D. Mary Josephine's Lady						
Nickel Plate June	F	329	Oct	952	46.76	11833	525
Nickel Plate Kate	F	353	Oct	446	20.11	10249	422
Nickel Plate Lucy	G	324	Oct	375	26.94	7175	384
†Normandy Jenny	G	146	Oct	523	30.12	4906	244

Stoller, Glenn A., Nickel Plate Farm, Latty, Ohio. ARHT

†Lincoln Ridge Sue	G	131	Oct	712	39.19	2953	143
†Ritchie's Mariella	E	86	Oct	585	32.55	1942	95

Stone, Carrie M., Great Hill Farm, Marion, Mass.

Great Hill's Mabbie	D	150	Oct	906	49.97	5020	251
Great Hill's Marley	G	207	Oct	1045	54.56	6627	330

Stonorov, Oskar, Montcalm Farm, Phoenixville, Pa. ARHT

Broadwater Egeria	G	280	Oct	646	42.69	8075	414
*Broadwater Halcyone	A	153	Oct	1321	59.74	7711	311
Broadwater Jehanne	A	208	Oct	1177	58.74	9868	431
Broadwater Leda	C	338	Oct	1005	57.10	14411	666
Broadwater Neleta	B	361	Oct	360	20.80	13817	648
*Broadwater Nicolette	A	135	Oct	1454	65.89	7186	290
*Broadwater Sunshine	A	250	Oct	1061	57.41	10395	491
*Brookmead's Courtesy 3d	B	330	Oct	569	29.05	10424	489

Szamatolski, M., Est., Fanning Fields Farm, Fletcher, N. C. ARHT

*Fanning Field's Edna	A	149	Sept	1096	54.60	6409	281
S. Eliada's Mountain Boy	D. Haywood Charm						
*Fanning Fields' Esmeralda	A	56	July	1308	41.07	2438	84
S. Eliada's Mountain Boy	D. Rosemary of Cedar Grove						
Fanning Fields' Hassie	G	365	Sept	162	10.42	5383	269
Fanning Fields' Henrietta	G	365	Aug	368	17.99	7718	362
Fanning Field's Herma	G	345	Sept	281	14.07	6391	279
Fanning Fields' Hester	G	365	Aug	178	12.73	5920	316
Fanning Field's Hypatica	G	352	Sept	484	23.88	7906	384
Fanning Field's Issie	G	96	Sept	740	28.27	2595	102
S. Quail Roost Bonanza	D. Roughwood Carissima						
*Minnetonka's Miss Ludy	A	106	Sept	1208	49.29	4909	186
S. Jake of Minnetonka	D. Bessie of Burnpan						
Roughwood Anna	G	365	Aug	324	18.53	8003	372
Roughwood Regal	A	53	Apr	995	41.30	1956	81

Tallentire, Thomas L., "Tomary," Aurora, Ind. ARHT

†Golden Arrow Cornellia	G	229	Sept	597	26.22	5725	242

Tarbell, Gage E., Est., Tarbell Farms, Smithville Flats, N. Y.

Tarbell Farms Peerless Augusta	G	364	Sept	649	36.17	9133	464
*†Tarbell Farms Peerless Belle	A	184	Aug	1235	61.04	8710	429
†Tarbell Farms Peerless Pride	F	305	Sept	222	10.00	8400	394
†Tarbell Farms Peerless Prue	G	304	Sept	663	41.20	7678	427
†Tarbell Farms Peerless Vay	F	305	Sept	558	30.90	8441	464
†Tarbell Farms Royal Ellie	G	94	Aug	1052	46.64	3279	142
S. May Royal's Holliston	D. Tarbell Farms Majestic Eunice						
*Tarbell Farms Royal Lilac	D	365	Sept	236	14.01	14642	813
*†Tarbell Farms Ultra Leatrice	A	305	Sept	416	18.61	13866	670

Tendler, Samuel H., Cinchona Farm, Chestnut Hill, Pa. ARHT

*Betty of Cinchona	A	331	Oct	794	37.20	12035	528
Beula May's Elsie	G	174	Oct	631	35.71	4402	210
Brooklawn Flying Fish	E	165	Oct	610	29.72	5354	241
*Commander's Topsy Girl	D	178	Oct	784	39.38	6985	316
Peerless' Bonnie Topsy	G	164	Oct	665	43.95	4376	248
Peerless' Gay Finesse	G	200	Oct	689	40.91	5620	293
Peerless' Loyal	E	235	Oct	831	37.74	8755	379

Thayer, A. D., Gwynllan Farm, Gwynedd Valley, Pa.

Ambler's Betty of Gwynllan	E	178	Oct	908	47.63	6109	286
Gold Boy's Valvera of Gwynllan	D	262	Oct	657	34.91	8814	407
Gwynllan Beryline	G	298	Oct	980	50.40	11014	508
Major's Zona of Gwynllan	F	174	Aug	585	20.66	5030	227
*Merry Ann of Hill Girt	A	273	Oct	645	42.36	10089	540
*Noble's Jean of Gwynllan	A	304	Oct	711	42.86	11292	581
Pan's Cathie of Gwynllan	G	73	Oct	883	43.82	2280	98
S. Gwynllan Farm Peter Pan	D. Ambler's Cathrine of Gwynllan						
Pan's Gold Rose of Gwynllan	G	61	Sept	957	42.22	1962	86
Pan's Gold Vera of Gwynllan	G	61	Oct	1151	46.75	2340	93
S. Gwynllan Farm Peter Pan	D. Gold Boy's Vera of Gwynllan						
*Pan's Gwyn of Gwynllan	A	137	Oct	1141	62.44	6439	314
Pan's Haley of Gwynllan	G	310	Oct	434	28.48	9493	445
Pan's Milly of Gwynllan	G	60	Oct	979	41.24	1884	84
S. Gwynllan Farm Peter Pan	D. Imp. Milly of Les Canus						
Pan's Valvera of Gwynllan	G	323	Oct	504	34.22	8844	444
Pharaoh's Clara of Gwynllan	G	262	Oct	872	47.81	9131	433
Pharaoh's Gwyn of Gwynllan	G	365	Sept	479	30.92	9516	505
*Westmont Lulu	A	272	Oct	901	47.53	12775	654

Thompson, A. A., Est., Friendship Farm, Uniontown, Pa.

Friendship Antoinette	G	127	Oct	1182	52.73	4961	175
S. Friendship Aristocrat	D. Friendship V. C. Guerexa						
Friendship Nancy Belle	G	341	Oct	981	49.08	12456	587
Friendship Nanna Belle	G	277	Oct	1087	60.11	10818	537
Friendship Nina	G	242	Oct	970	49.68	8547	405
Friendship V. Fredrika	B	246	Oct	972	50.28	10070	474
Friendship V. Princess	F	365	Oct	918	41.06	13668	591

Thornton, R. Udell, Thornton Farms, Acushnet, Mass.

Clarice of High Hill	A	334	Oct	1091	62.97	14224	707
Lady Flash of High Rock	A	266	Oct	1249	73.21	12659	660

Timmins, George H., Greenway Farm, Ware, Mass. ARHT

*Bloom of Ware	A	223	Oct	997	53.68	10544	502
*Blossom of Ware	A	84	Oct	1973	89.97	4972	235
S. Langwater Hardwick	D. Royal Bloom of Ware						
County Bud of Ware	F	66	Oct	1295	65.04	2690	122
S. Green Meads Prospect	D. Blossom of Ware						
*Debutante of Ware	A	218	Oct	1128	57.56	10931	478
Rex's Laughter of Ware	G	335	Oct	665	41.66	9359	484
Rex's Spotlight of Ware	G	282	Oct	667	40.56	7619	391
Rex's Stella of Ware	G	172	Oct	875	45.87	5965	278
*Virginia of Ware	A	201	Oct	846	47.33	8143	397

Todd, Burton H., Elm Lane Farm, Fresno, Calif.

†Elm Lane Laura	G	273	Oct	452	23.82	7091	302

Todd, Burton H., Mr. & Mrs., Elm Lane Farm, Fresno, Calif.

†Fresno Bernie's Zelma	D	184	Oct	917	45.85	6545	308
*†Fresno Helena	C	65	Oct	1192	49.12	2857	127
*†Fresno Linda	E	160	Oct	973	55.18	6366	325
*†McDonald Farms Eileen	E	52	Oct	1333	53.22	2262	100
†McDonald Farms Ella	G	305	Oct	449	27.91	7437	439
†McDonald Farms Evangeline	G	305	Oct	169	11.83	8459	446
†McDonald Farms Evelyn	G	285	Oct	566	30.15	6614	302

Valley Gem Farms, Arlington, Wash. ARHT

*Valley Gem Harriet	C	289	Aug	924	55.59	12270	678

van Beuren, M. M., Sunnyfields Farm, Newport, R. I. ARHT

†Sunnyfields Cambria	G	305	Oct	644	30.92	8706	383
†Sunnyfields Desdemona	G	116	Oct	656	27.79	2879	115
†Sunnyfields Roma	G	115	Oct	941	40.66	3641	153
†Sunnyfields Sister Sue	G	53	Oct	828	39.69	1452	64
S. Romulus of The Glen	D. Sunnyfields Sue						
†Sunnyfields Valpasia	G	203	Oct	584	28.30	5056	223
†Sunnyfields Variant	G	305	Sept	512	27.16	7469	326

Vermont State School of Agriculture, Randolph Center, Vt.

V. S. A. Gold Glass	A	153	Oct	786	37.27	5570	280

Walters, Harold, Monroeville, Ohio. ARHT

†Betty of Lyme	G	212	Sept	401	19.25	4860	211
*†Louise May of Lyme	C	174	Sept	744	38.85	6635	313
†Marcia Jane of Lyme	G	38	Sept	735	31.86	929	40
S. Anne's Duke of Olentangy	D. Center State Upland Marcia						
†Opal of Lyme	E	65	Sept	992	44.17	2379	101
†Rita of Lyme	G	299	Sept	413	20.70	9286	402
†Royal Lady of Lyme	G	200	Sept	435	23.26	4379	206

Wescott, L. B., Mulhocaway Farm, Clinton, N. J. ARHT

†Butterfat Heartsease Ruby	A	287	Sept	748	39.65	10702	519
†Butterfat Noble Annette	A	28	Aug	1086	46.92		
S. Hilltop Butterfat Golden Noble	D. Hilltop Butterfat Belle Ann						
†Butterfat Sequel Jane	G	122	Aug	811	41.65	3472	168
*Glenburnie Violet 3d	A	322	Sept	1103	58.60	15091	687
*†Glenwood of Betts Homestead	A	275	Sept	736	43.73	10292	528
*Heartsease Bonny Freesia	A	365	Sept	471	22.42	13389	639
*†Heartsease Butterfat Ruby	A	104	Aug	1473	62.48	5408	241
†Hilltop Butterfat Harriet	F	305	Sept	746	37.39	8644	410
†Hilltop Butterfat Hilda	G	305	Sept	308	19.03	7001	405
Hilltop Butterfat Lettie	D	192	Sept	877	50.38	6929	358
†Hilltop Butterfat Pearl	G	233	Aug	947	44.73	7816	342
*†Hilltop Butterfat Tulip	B	137	Aug	1023	51.68	5207	249
*†Hilltop Heartsease Belle	A	277	Sept	704	37.06	10270	460
†Kilmac Foam 2d	G	175	Sept	701	39.86	4502	225
*†Lady's Pet of Betts Homestead	C	216	Aug	968	54.16	8792	468
*†Lagrange Susie	D	275	Sept	494	24.44	8203	395
*†Madaline of Orchardhurst	A	274	Aug	1083	51.48	11783	552
*†Mae of Betts Homestead	A	167	Sept	1249	53.60	8543	374
*†Maple Lane Monarch's Priscilla	A	75	Sept	1382	60.40	3645	159
*†Mary of Betts Homestead	A	117	Aug	1507	85.61	6227	333
†Mulhocaway Butterfat Blanche	G	142	Sept	785	33.08	3793	164
†Mulhocaway Butterfat Daffodil	G	179	Sept	854	34.45	5644	228
†Mulhocaway Butterfat Dawn	G	118	Sept	990	40.01	4040	168
†Mulhocaway Butterfat Dorothy	G	4	Aug	111	5.06		
S. Hilltop Butterfat	D. Grenfel Dorothea						
†Mulhocaway Butterfat Favourite	G	222	Sept	1052	54.84	8579	399
†Mulhocaway Butterfat Jade	G	195	Sept	980	43.63	6864	296
†Mulhocaway Butterfat Jill	G	79	Sept	1130	48.94	2900	116
†Mulhocaway Butterfat Mayhap	G	86	Sept	803	35.52	2458	101
†Mulhocaway Butterfat Purity	G	245	Aug	658	40.22	5918	336
†Mulhocaway Butterfat Rosette	G	67	Sept	1105	47.52	2512	113
†Mulhocaway Butterfat Rue	G	146	Sept	883	39.59	4422	196
†Mulhocaway Butterfat Salena	G	183	Aug	1029	46.63	6244	281
†Mulhocaway Butterfat Truda	G	85	Sept	1148	48.13	3105	129
†Mulhocaway Jester's Linden	G	99	Sept	766	33.66	2643	117
*†Mulhocaway Jungfrau	D	108	Sept	931	41.83	3935	171
†Mulhocaway Kate	G	234	Sept	796	36.74	6977	320
†Mulhocaway Maybe	C	179	Aug	790	36.42	5693	252
*†Mulhocaway Petra	D	164	Aug	978	54.69	5739	309
*†Mulhocaway Rosebud	C	110	Aug	1368	61.05	4997	225
*†Mulhocaway Scylla	C	144	Sept	1239	50.70	6989	283
*†Owendale's Yellow Rose	A	282	Sept	641	36.22	9600	464
†Stony Ford Noble Lady	F	110	Sept	753	44.21	3003	162
†Stony Ford Ruby	G	176	Sept	889	46.78	5772	278
*†Two Brooks Calla	D	282	Sept	861	50.67	11202	574
*†Two Brooks Carpatha	C	101	Aug	1137	54.83	4156	188
*†Vanity's Jean of Farview	A	183	Sept	1068	54.27	8200	379

Weston, Ernest C., Golden Sunset Guernsey Farm, Madison, Maine. ARHT

Beauhaven's Lady Louise	G	78	Oct	960	52.06	2402	127
S. Beauhaven's Actor	D. Lady Mary of Lake View						
Beauhaven's Princess Ann	G	365	Aug	733	33.24	9239	430
*Flying Horse Farm Phyllis 2d	D	86	Sept	1070	47.41	3231	135
S. Douglaston Prince Royal	D. Flying Horse Farm Phyllis						

Weyenberg, F. L., "Wey Acres," Thiensville, Wis.

Wey Acres Grandee's Glenda	G	365	Sept	769	38.72	11803	558

Weyenberg, F. L., Mrs., "Wey Acres," Thiensville, Wis.

Broadland Estelle	G	335	Oct	503	27.13	8600	390
Contender's Peggy	A	140	Oct	1113	56.54	6221	301
Gerar Charming Faithful	F	365	Oct	379	19.38	11658	533
Wey Acres Grandee's Felicia	G	245	Oct	1008	46.79	8931	371
Wey Acres Grandee's Leah	G	295	Oct	1060	43.47	12201	447
Wey Acres Grandee's Moonlight	G	365	Oct	702	29.79	11952	471
Wey Acres Iowana	G	304	Oct	782	44.59	9879	459

Wheeler, L. P., Greensburg, Ind.

*McDonald Farms Camile	B	365	Oct	414	21.65	13446	690

Whipple, S. L., Est., The Forges Farm, Plymouth, Mass.

Forges Enchantress	F	187	Oct	898	44.57	6977	342
Forges Hannah	F	312	Oct	779	42.97	10343	496
Forges Lady's Maid	B	365	Sept	56	4.30	9869	650

Forges Rosea	G	231	Oct	830	36.13	7583	334
Forges Roseleaf	F	298	Oct	650	34.86	10205	456
Forges Royal Lassie	F	330	Oct	665	44.06	10127	570
*Forges Select Sadie	A	304	Oct	715	41.86	11107	613
Forges Sequel W. P. A.	F	304	Oct	773	41.14	9371	453
Forges Sunbeam	F	178	Oct	825	41.75	6419	320

Whitcomb, H. H., Whitcomb Farms, Littleton, Mass. ARHT

Big Meadow Dairymaid	F	282	Oct	559	28.27	8135	393
S. Whitcomb's Noble Masterpiece		D. Big Meadow Peveril's Agnie					
†Nashoba Pharose Royalene	D	305	July	228	11.96	9427	465

Wigglesworth, Edward, Meredith Farm, Topsfield, Mass.

Meredith Beatrice	E	133	Oct	856	46.84	4360	209
*Meredith Cleo	C	304	Oct	966	51.49	13525	641
Meredith Conquest	G	245	Oct	826	45.87	7755	388
*Meredith Echo	B	304	Oct	1186	61.71	15562	795
Meredith Paradise	G	335	Oct	690	42.81	9880	539
*Meredith Valeria	C	303	Oct	845	48.28	12151	602

Wilkie, John, Forge Hill Farm, New Windsor, N. Y. ARHT

†Forge Hill Armistice Maid	E	257	Aug	483	25.48	5307	256
†Forge Hill Budred	G	107	Aug	504	23.02	2148	97
†Forge Hill Ethelinda	E	169	Aug	546	29.61	3896	178
Forge Hill Opal	G	247	Aug	539	29.16	4825	246
*†Lagrange Sunny	C	100	Aug	833	45.60	3013	158

Wilkins, Charles A., Mound City Farm, Platteville, Wis.

Mound City Lenora	A	114	Oct	1325	47.44	5313	190
S. Aiyukpa L. Marmion		D. Mound City Leta					
Mound City Leta 2d	G	214	Oct	954	41.99	7782	310

Williams, D. L., Wern Farms, Waukesha, Wis.

Wern's Hollie G.	G	214	Oct	514	26.16	4562	196
Wern's Hussie G.	F	123	Oct	768	29.14	3355	128
Wern's Ida G.	G	214	Oct	463	23.58	4396	195
Wern's Iris M.	G	165	Oct	511	24.46	3584	154
Wern's Slogan's Gladie	F	365	Oct	553	26.38	8361	376
Wern's Slogan's Katrine	E	365	Oct	457	25.64	7346	362

Winthrop, Frederic, Groton House Farm, Hamilton, Mass. ARHT

Argilla Groton Palotterie	G	117	Oct	1044	57.24	4256	196
Chub Hill Seedler	E	184	Oct	966	61.09	6474	356
Groton House Caesar's Ruby	F	235	Oct	1073	57.74	9030	447
Groton House Caesar's Unity	G	242	Oct	869	57.84	8509	476
Groton House Mistress	F	100	Oct	1190	57.76	4126	186
*Groton House Plato's Promise	D	316	Oct	596	30.84	13864	562
*Groton House Plato's Velvet	D	259	Oct	1234	61.99	12913	541
Holly Farm Jewel	B	327	Oct	1068	68.72	13558	735
Holly Farm Marlene	G	365	Oct	349	15.47	14174	584
Holly Farm Mirth	F	312	Oct	1101	67.33	12300	657
*Riceland Fuchsia	C	210	Oct	1104	59.53	9694	468
Roxana of Bridgmont	A	348	Oct	600	33.09	13710	614

Wise, H. A., The Versailles Guernsey Farm, Versailles, Ohio. ARHT

*†Connie Loraine of Versailles	E	305	July	7	.48	6867	410
†Eldora Blaze of Versailles	G	31	July	782	33.56		
S. Caumsett Valor King		D. Eldora Mae of Versailles					
†Ellen Loraine of Versailles	G	62	Sept	972	45.82	2009	90
†Lillie Esther of Versailles	G	276	Sept	409	21.60	7695	365
†Queen Mary of Versailles	G	156	Sept	936	44.02	5497	244
*†Queen Shirley of Versailles	E	203	Sept	695	33.46	6985	317
†Rosealea of Versailles	G	305	Sept	139	7.36	9796	476
†Twilight Anabel of Versailles	G	207	Sept	715	31.49	6254	281

Worthington, John D., The Homestead, Bel Air, Md. ARHT

Goldwood Alice	F	365	Aug	11	.70	7066	349
*Goldwood Alpha	B	352	Sept	89	4.69	10213	426
†Goldwood Annie	G	288	Sept	321	23.95	6677	314
†Goldwood Audrey	C	255	Sept	16	.92	6981	300
*Goldwood Honey	D	342	Sept	220	12.41	9532	502
†Goldwood Rita	F	56	Sept	772	33.78	1514	66
S. Langwater Keystone		D. Kenilworth Hope's Oreda					
McDonald Farms Effie	G	285	Sept	382	22.12	5750	273
†Pharaoh's Molly of Gwynllan	E	75	Sept	737	35.63	1999	96
S. Gwynllan Farm Pharaoh		D. Ambler's Molly of Gwynllan					

Worthington, John D., 3rd, The Homestead, Bel Air, Md. ARHT

*†Wonder's Foremost Kathi	A	78	Sept	1141	52.04	3034	138
S. Wonder's Foremost		D. Nonpareil's Royal's Kathi					

Yakimoff, Nathan, Pine Hill Farm, Katonah, N. Y. ARHT

†Dictator's Lass of Pine Hill	G	241	Aug	872	42.23	7925	337
†Hazel Pride of Pine Hill	D	305	Aug	301	12.82	10463	416
*†Stillwater Faith	C	265	Aug	855	41.42	9740	437
†Stony Ford Douglas' Rada	F	184	Aug	677	41.27	4446	245
*†Ward Acres Ethel	A	255	Aug	740	40.30	8639	440

Young, A. J., Great Elm Farm, Rochester, N. H. ARHT

*Gay Folly's Donna Lou	B	61	Sept	1812	83.36	3748	165
S. Gay Folly's Caro Don		D. Gay Folly's Alpha Lambda					
Gay Folly's Minstress	G	68	Sept	1103	45.68	2557	103
S. Gayhead's Mentor		D. Mimi of Gay Folly					
Great Elm Arline	F	365	Sept	519	25.74	10128	485
Great Elm Ellen	G	260	Sept	808	50.42	8271	449
Great Elm Eva	F	314	Sept	884	51.40	10327	532
*Great Elm Glendie	A	58	Sept	1748	81.64	3317	134
S. Governor of Steepways		D. Great Elm Glen Ethel					
Great Elm Rosina	G	358	Sept	781	44.88	11874	579

Ziegler, Henry J., Fireside Farms, Clyde, Ohio. ARHT

†Aigler Farm Virtue	D	170	Oct	501	22.62	4171	186

Ziegler, Howard J., Fireside Farms, Clyde, Ohio. ARHT

†Aigler Farm Sunbeam	E	118	Oct	973	45.37	3830	169
S. Aigler Farm Conquest		D. Aigler Farm Consort					
Contender's Beckey	G	341	Oct	24	1.43	8977	438
*†Count's Flavius's Caddie	B	161	Oct	878	33.38	7019	242
†Fireside Royal Callie	F	100	Oct	848	36.90	2997	123
Fireside Royal Charity	F	325	Oct	523	29.31	8640	440
†Fireside Royal Helen	G	70	Oct	665	38.62	1555	78
†Fireside Shadrack's Betty	F	113	Oct	694	42.00	2801	143

Ziegler, Juanita C., Fireside Farms, Clyde, Ohio. ARHT

†Ben's Fashion Rosebud	E	90	Oct	928	49.22	2940	162
S. Maple Lane Fashion's Laddie		D. Ben's Ultra Rose					

State Champions

FLORIDA

E & EE Dinsmore Emmeline 548641, 12929.2 pounds milk, 683.3 pounds butter fat. Breeder and owner, Dinsmore Dairy Company, Dinsmore.

IOWA

AA Rex's Laddie's Maggie 496989, 16550.3 pounds milk, 819.9 pounds butter fat. Breeder and owner, Victor B. Peters, Keokuk.

NEW JERSEY

CCC Two Brooks Contessa 532120, 13024.5 pounds milk, 679.9 pounds butter fat. Breeder and owner, C. W. Baird, Basking Ridge.

UTAH

BBB Happyholme Royal Margerete 526731, 7993.8 pounds milk, 417.6 pounds butter fat. Breeder, George W. Emde, Lodi, California. Owner, C. J. Daines, Logan.

WEST VIRGINIA

E Quincy Mahomet Bess 575885-EE, 11947.3 pounds milk, 574.2 pounds butter fat. Breeder and owner, John L. Dickinson, Charleston.

Chat...

E. C. Phillips, secretary-field-man for the Waukesha, Wis., G. B. A., is a busy man as the association sold more Guernseys in October than any month in its history.

Arthur Davidson, "Butterfats in Wisconsin," has completed a new home on his farm at Waukesha where he can enjoy his herd. Mr. Davidson believes in running his herd under farm conditions and Ed Borlen is helping follow out the plan.

Curtiss Candy Company, Chicago, helped to make the U. S. National Blue Ribbon Holstein Sale very successful in the purchases for the Holstein unit. It seemed odd to see Delbert Kingston buying black and whites.

SUMMARY OF 76375 ADVANCED REGISTER RECORDS

(Includes single, double and triple letter records.)

	Records	Lbs. Milk	Lbs. B. F.	Per Cent.
Class A	20634	11399.3	560.5	4.92
Class B	4996	11056.4	549.5	4.97
Class C	5736	10550.8	524.1	4.97
Class D	6330	10256.1	512.1	4.99
Class F	7862	9627.7	484.1	5.03
Class F	9589	9496.7	470.2	4.95
Class G	21228	9000.7	449.5	4.99
	76375	10130.5	503.0	4.97

Where to Buy Guernseys

A service to help buyer and seller of Registered Guernseys

RATE: $3.00 per inch.
No proof submitted.
All animals listed are for sale.

MASSACHUSETTS

For Sale—Four-year-old bull, Cragscut King Fayrose 283485, dropped October 12, 1938, by Langwater Modeler 35:41:10 out of Birchfield Rosevail, 10311.7—442.8—CCC (594 T. M.) He is line-bred to Langwater Pharaoh and Langwater Stars and Stripes. Herd T. B. and Bang's Accredited—A. J. Cutting—Hillcrest Dairy Farms, Auburn, Mass.

NEW HAMPSHIRE

For Sale—Two cows milking 40 pounds per day. Four and five years old. Noble Regent of Allenwood and Mt. Hope Pendennis breeding. Herd T. B. and Bang's Accredited. Price $700.00—Clifford D. Stearns, Hinsdale, New Hampshire.

PENNSYLVANIA

For Sale—Goodleigh Green Valley Boy 33:41:11. A proved sire with 11 A. R. daughters that average 9167.5 lbs. milk, 445.3 lbs. fat. 9 on herd improvement test, most twice-a-day milking. High daughter has 12471.4—614.0—BHI. His get won in the ring, County Class, Bloomsburg Fair, 1940; first prize two-year-old; first three-year-old; first get of sire. Dropped: May 9, 1933. Sired by Sylva's May Rose Sequel out of Goodleigh-Green Valley-Glen, 11026.4—648.8—AA. His 6 highest daughters on H. I. test average 512 lbs. fat. Herd T. B. and Bang's Accredited.—Harold H. Hayman, Pine Brook Farms, R. No. 1, Stillwater, Pa.

For Sale—Ellen's Boy of Pine Brook Farm 263995. Dropped March 26, 1938—a four-year-old son of Goodleigh Green Valley Boy 33:41:11 (featured above and also for sale) out of Lady Ellen of Pine Brook Farm, 9985.6 lbs. milk, 462.3 lbs. fat, Class AHI (761 T. M.) Herd T. B. and Bang's Accredited—Harold H. Hayman, Pine Brook Farms, R. No. 1, Stillwater, Pa.

Carl Herd Destroyed

SWIFTLY spreading flames destroyed the herd of Mrs. Ellen Carl, Woodburn, Ore., on November 19. The fire was responsible for the destruction of the dairy barn, three silos, 200 tons of hay and 94 Guernsey cows and three bulls. The origin of the fire was not immediately determined but it was learned that shortly before the flames were discovered hay had been tossed to the cows from the loft by the departing attendants. The barn was estimated at a value of between $10,000 and $15,000 while the Guernseys equalled about the same.

The Oregon Journal of Portland, Ore., featured Mrs. Carl as follows: "We've just got to go ahead—somehow."

Mrs. Ellen Carl, pioneer woman, mother of a hero of World War No. 2, was looking, as she spoke, at the hot embers and the blackened dead bodies of 94 dairy animals, in the dark early morning Thursday. She was looking dry-eyed, because it is a tradition that this family takes hard blows without flinching. She was repeating, scarcely knowing that she did it, words that her late husband, Herman Carl, uttered years ago when they first acquired the raw acres that toil and persistence made one of the Willamette Valley's best dairy ranches.

The Carls, born of the earliest settlers on the Coquille River in Coos County, lived in a tent while they wrestled with giant trees that stood on the farm they bought near Hubbard when their sons, now both in uniform, were babies. Herman Carl had looked at the job when it seemed hopeless, and said, "We've just got to go ahead—somehow."

The few cleared acres widened into broad bottom lands of pasture and corn along the shores of Pudding River. The original handful of dairy cows and a well-chosen sire multiplied into one of the largest, most carefully bred, Guernsey dairy herds in the Portland area. The tent was replaced by a modern and comfortable farm home.

And Herman Carl died.

"We've just got to go ahead—somehow." Ellen Carl said it that time. There were the boys, Marion and Manton, and a little girl, Virginia, who said they would pitch in and help and they did. But Ellen Carl said, for the three of her children, there must be education and its opportunity. With a use of credit that was the equivalent of faith, she extended the farm operation, obtained more stock, undertook irrigation of crop land, cleared more acres, bought more motor equipment and made what amounted to large business, an important factor in Portland's milk supply, out of the dairy. Marion and Manton won their college degrees, and Virginia is now working to the same goal.

Marion is that Captain M. E. Carl who has downed 16—or did it become 19? —Jap planes at Midway and over the Solomons. His fighting prowess and adventures bid fair to become another tradition. Manton has won an officer's commission and expects to see service at the front.

And when Captain Carl comes home, which may be soon—on furlough—he will see the ruined remnants of the reward of toil that for these years has begun at three o'clock every morning, week-days and Sundays. But he will meet also, a mother who is very apt to repeat:

"We've just got to go ahead—somehow."

And they will—somehow—in work, in war, whatever life brings, because, without asking any favors, without dreaming of boasting, that is the stuff they are made of.

High Herds

THE second high herd in the Skagit-Island D. H. I. A. in the State of Washington belongs to the Friedrichs Brothers where 38 cows averaged 898 lbs. milk and 42.4 lbs. fat during the month of October. Marston Ball had the high herd for 15 cows or under with 13 grade Guernseys that averaged 734 lbs. milk and 36.7 lbs. fat. Merle Miller topped the three-year-old class with a pure bred Guernsey that finished her record with 10957 lbs. milk and 552.7 lbs. fat.

Ellis Leases Sire

DR. ROBERT H. ELLIS and his son, Fred, Shaw Island, Wash., have leased Grandee's Prince of Middale from Traverdale Guernsey Farm, Ridgefield, Wash. George Stolt, proprietor of Traverdale, states that Dr. Ellis and his son have been assembling a select pure bred Guernsey herd for some time.

Grandee's Prince of Middale was by Wey Acres Honesty Grandee, a son of Langwater Grandee, and out of Sheik's Playful of Middale that is sired by Aiyukpa L. Sheik and out of Alma's Playmate of Wandamere. Grandee's dam was junior and reserve champion at the Pacific International Exposition.

A New Service

Have you tried the
"WHERE TO BUY GUERNSEYS"
Classified Section?

This new service has been established to help both buyer and seller.

RATES $3.00 PER INCH

All animals listed are for sale. Advertisements grouped by states.

• *Send in your copy today* •

To My Brother In SHANGHAI CHINA

EDWARD M. BROWN
Superintendent

ROGER A. BLACK
Owner

RAEMELTON FARM

MANSFIELD, OHIO

December 15, 1942

Dear Brother Sunny:

The Raemelton family was happy to know that you are in the war zone doing your bit for a good cause. You are one of forty-two sires from Raemelton listed in P. R. That P. R. certainly tells a lot in a small space. It shows what the Raemeltons can and will do. We think of it as a bovine bible, a lot of good will come from it.

We read almost daily of the ruthless destruction by the Japs. Yet we fear not for your safety. A Jap will realize the great value of a Raemelton. More breeders are constantly Raemeltonizing their herds.

Many are the changes that have taken place since you left. Our family has acquired many more blue and purple ribbons as well as other awards for production. We are making every effort to maintain our leadership in breeding. You may be interested in knowing that sire, Sunnyvale Sun that has fifty-six progeny in P. R. passed away. Another member, Pine Manor Levity King, has come to our herd as a junior partner. From all we can learn about his family you would look longingly for a superior. He has a combination, in his family, of beauty and production. An aristocrat with Steadfast blood in his veins, giving us another combination of Royal blood (Mixter May Royal). He is a grandson of the famous old matron, Shuttlewick Levity.

Well, Sunny, you may be interested in knowing that I now have my third set of twins, all females. You remember the first set, at the N. D. S. in 1937, that topped all others. The second set, a year old, I feel is equally as good. Now my third set certainly is pleasing to the eye. I had a son that was first and Jr. Champion at Ohio State Fair in 1938. It is not too difficult to find many similar animals at Raemelton.

Hold your head high, as you have more Royal (Mixter May) blood in you than there is in the entire Japanese army and should any of them come near you, do not forget to use your head. We know that it is not the family tradition for a Raemelton to be ugly, but this case is an exception.

Inquiries come in almost daily for some of our younger generation as foundation animals in other herds. They, too, see the benefits of our consistent breeding for production and individuality.

Brother Raemelton Sunny Triumph and Raemelton Royal Corking, that sired most of our recent calves, have produced very outstanding animals. The proof of it all is that few of these young fellows are around to select from. Anyway, there is not much selection to do, they are very uniform, so to select one is a very simple matter.

We, here at Raemelton, will be thinking of you constantly and remember, we are putting forth every effort to win this war through better breeding.

With lots of good wishes for the coming year, I remain,

Bovinely yours,
Your sister,
Raemelton Sunny Dawn

P. S. Sunny, I want to mention we have some exceptionally good young bulls from record dams by Raemelton Royal Corking and Raemelton Sunny Triumph that could go into almost any herd and improve it.

R. S. D.

Praise the Maxims and Pass On the Information

Usually about this time each year the great trek to the Sunny South gets under way and being on the line of travel we have the pleasure of visits from Guernsey breeders from the non-Bible belt. On these occasions we try to pass out all the Maxim propaganda that can be painlessly absorbed by a vacationist. This year the highways are almost void of tourists. It looks like a great winter for Guernsey breeders to stay home and study the Performance Register. In the meantime we plan to use this space to pass on the information about the "Udderly Charming" Maxims.

How Big Should A Guernsey Cow Be?

*In the spring of 1941 our good friend, Bill Fretz, of Pipersville, Pa., on his return from Florida spent an afternoon with us. We showed him the Maxims consigned to our May Sale, among them Quail Roost Maxim's Donna. Bill said, "I like her but she is too small." We offered in rebuttal the fact that she was big enough to make 554.1 F., Class GG and 654.0 F., Class E. In our sale catalog we said, "We know of few cows more suitable as the dam of a herd sire and believe Donna capable of 800 lbs. in A." She was purchased by Mrs. Sallie J. Sexton, Bryn Du Farm, Granville, Ohio, for the bargain price of $1,200.00. After getting a son by Quail Roost Maxim King, Donna was put on A. R. test and to October 1, has credits of 10281.3 M., 564.61 F., 206 days. Mrs. Sexton writes, "Donna is going along very well and being optimistic in the usual beginner's style I am hopeful that she will come close to making 900 lbs. fat." We win this argument, Bill. She is a great big cow!

*In this same sale, Quail Roost Lucky Lady sold for $1,000.00 to Clear Springs Farm, Concord, N. C. In the catalog we stated, "She should easily make over 700 lbs. fat, Class DD." She made a prophet of us. With the great handling in the next six months at Clear Springs, she ended her year with 13837.0 M., 713.5 F., Class DD.

Continuity

*In the 1936 Virginia Sale, Quail Roost Maxim's Damsel went to Pine Manor for $1,700.00, after having been made grand champion Guernsey cow at the Virginia State Fair. Her son by Maxim of Burkeville was sold by Pine Manor to Glen Kircher, Elmkier, Harrisonville, Mo. A letter from Mr. Kircher says, "As you know, Damsel's Aristocrat was my first Maxim bull. He has given me wonderful type and udders, also high production." That's enough!

*In the 1937 Virginia Sale, Polly's Anna of Cedar Grove, after winning the grand champion award at the Virginia State Fair, topped the sale, going to Llangollen for $1,025.00. A daughter of Maxim's Laddie of Quail Roost, she was bred by W. F. Bost, Morganton, N. C., who also bred Pinemont's Bost of Cedar Grove, another daughter of Laddie that sold for $1,300.00 to top the 1942 Virginia Sale, going to W. W. Alman, Jonesville, S. C. Only five years old, "Bost" had already completed three records, two in Farmers' Class, for Worley Fain, Bristol, Tenn., and will get a chance to continue under the good management of Bill Hogan at Mr. Alman's. Maxim's Laddie of Quail Roost is now herd sire for Ward Snarr at Wardhaven Farm, Siler City, N. C.

*W. F. Bost, Morganton, N. C., is now using a son of King out of Quail Roost Valor's Joyce. Worley Fain writes, "I want some information on this Quail Roost King Maxmost bull and his dam. I have two sons and one daughter of his. The daughter freshened in September. She is about the first heifer to freshen at my place that suits me; in other words if I had a lot like her I would not care what the other fellow had. She has a wonderful udder; better type than dam; better production so far; and her dam was a good cow." Not bragging, but that's pretty good!

*We believe King will qualify as a sire of real udders. We are retaining a son of Lucky Strike out of his good daughter, Queen Celeste. A full sister, Lucky Celia, is ready to calve now and has an udder that is a picture. Another full brother is owned by L. E. Stroud, Great Falls, S. C., who is reported to have refused an offer of $4,000.00 for him in October.

*Our first cow bred to Bournedale Bright Star—a son of Sensation, out of Bright Eyes—was Quail Roost Patient Francine, grand champion cow at the North Carolina State Fair, 1941, and full sister to Lucky Strike. She made us happy by giving us twin heifers. We have had heifer luck lately and have no bulls for sale, but expect plenty in the next two months and would like to help you select one that will bring us one of these "udderly charming" letters in about two years.

QUAIL ROOST FARMS

Federal Accredited — *N. C. Bang-Free Certificate 11*

GEORGE WATTS HILL
Owner

Rougemont, N. C.

W. W. FITZPATRICK
Manager

Looking Backward . . .

DOWN HERE AT DINSMORE our Majesty-Maxims continue to thrive. We are just about to close the books for the year, 1942, and find that we have 442 Registered Guernseys.

Our heifer luck has been extra good, and our young bulls have sold well, so that now we have only a very few bull calves for sale. We do not wish to boast about our heifer luck but we have had 173 calves born in the first ten and one-half months (28 more cows due to calve before the end of the year) and we find that of this number there were 102 heifers and 71 bulls.

Dinsmore Guernseys went to the Florida State Fair at Tampa, Florida, and gave a good account of themselves by bringing back ribbons for one Grand Champion, two Reserve Grand Champions, two Junior Champions, thirteen firsts, three seconds and three thirds.

The herd is headed by a battery of eleven herd sires which include: Butler Island Majesty Colonel 221485, A. R., Butler Island Valor Maxim 212797, A. R., that are A. R. sires; and Quail Roost Maxim's Medico 211635 (soon to become A. R.); Maxim Prince Edward 254787 and Rockingham Ultra Hollistar 253565 will be A. R. sires in just a few months.

We are on A. R. herd test and now have 49 cows on test—the most of them are heifers. We find that we have completed some very creditable records in 1942:

	Milk	*Fat*	*Class*
BUTLER ISLAND FAYROYAL MARTHA 429546	18610.6	880.9	A
GARNET'S ELLEN 493960	15914.7	829.5	A
SOPHIA'S PET EMLYN 501502	14930.6	755.4	A
MYRTLEDALE'S BEDA 417535	16301.7	716.0	A
DINSMORE EMMELINE 548641	12929.2	683.3	EE
*DINSMORE VICTRESS 531254	11967.1	660.7	C
BUTLER ISLAND FAYROYAL VICTORA 465172	12629.0	639.2	A
BUTLER ISLAND FOREMOST DELL 538804	11783.4	631.8	E
BUTLER ISLAND MAXIM PATRICIA 478625	13748.7	622.3	B
**BUTLER ISLAND FAYROYAL FLORA 452030	14101.5	604.8	A
DINSMORE DAWN 581630	12229.4	603.1	GG
***DINSMORE PROUD MARTA 552875	11159.0	602.4	D
BUTLER ISLAND FOREMOST WINIFRED 545312	13240.7	597.1	E
APPIN'S LEAH 642637	12310.3	595.4	FF
DINSMORE MAJESTY DIXIE 581629	12417.0	568.0	FF
***DINSMORE GAY MARION 538030	11509.4	561.0	D
BUTLER ISLAND FAYROYAL EUGENIA 455660	11973.0	545.3	A
DINSMORE BUTTERFLY 578568	10626.6	538.6	G
DINSMORE MAXIM'S RUBIE 581632	9307.9	524.8	GG
BUTLER ISLAND FAYROYAL MOMLENA 478626	11452.2	512.3	A
DINSMORE PROUD MAIDEN 599029	9731.5	507.3	G
DINSMORE GAY BEATRICE 569259	10588.7	503.6	F

*Subject to final verification and approval and bred for CC.
**Subject to final verification and approval.
***Bred for DD and held for registration of calf.

Although we know that gas and rubber are short, try to visit us in 1943. It is probable that we will have just the bull you need for your next herd sire.

Federal Accredited 57790 J. B. LANOUX, Herdsman *State Bang's Free 40*

Dinsmore Farms • *10 miles north of Jacksonville Near U. S. 1* • **Dinsmore, Florida**

V. C. JOHNSON EARL A. JOHNSON CHARLES F. JOHNSON BRADY S. JOHNSTON

FLYING HORSE FARM

South Hamilton, Mass.

Season's Greetings

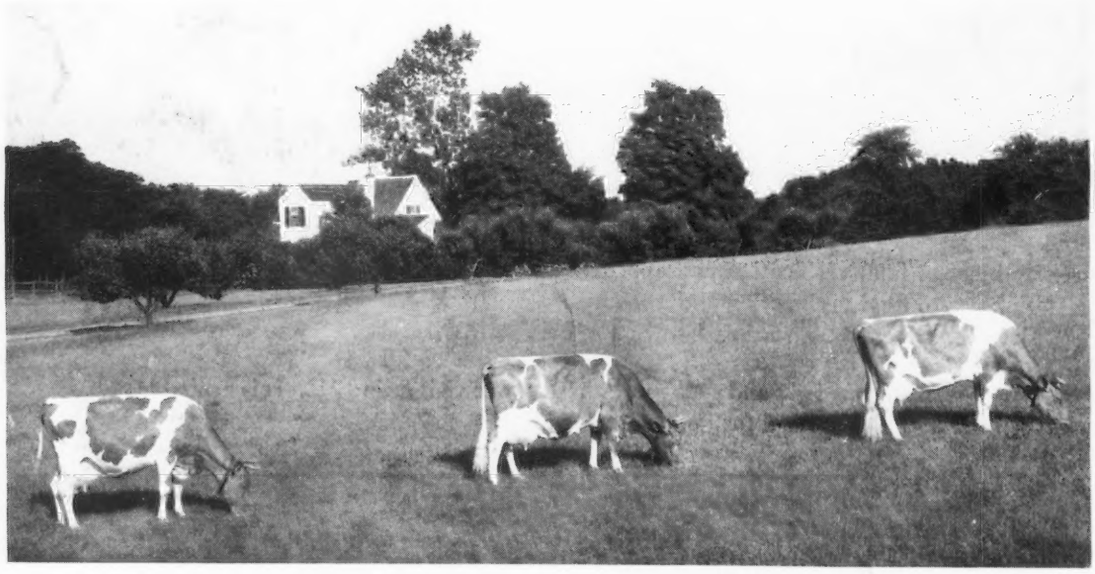

Home of three 1,000 pound cows

Home of High Test and Producton

Inheritance Pays at the Pail

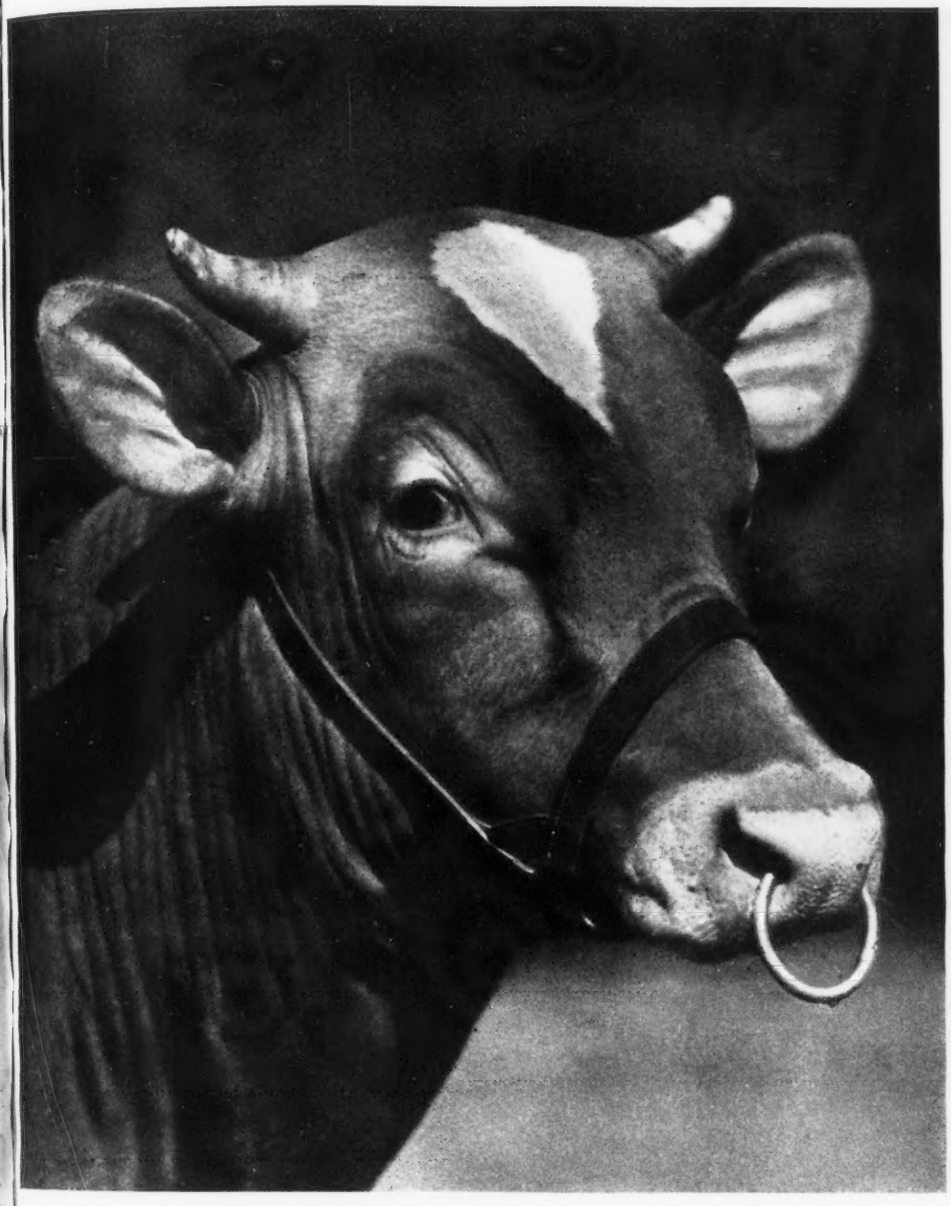

List of Sires
in Herds
Advertising
Guernseys for
Sale.

The BULL BUYERS' GUIDE

Helps Select Your Future Sire

Supplement to Guernsey Breeders' Journal — October 1, 1942

Now You Can Easily Have All INHERITANCE INFORMATION in Selecting Your Herd Sire

Breeders will supply pedigrees, but with the **Performance Register** you can write a pedigree on sires listed in this Bull Buyers' Guide, and determine the breeding you want in that future sire.

YOUR FUTURE HERD SIRE

HIS SIRE — In this Bull Buyers' Guide, over 1000 sires from which sons are available are listed in the following manner.

LANGWATER REVELLER 32:41:43

S. Langwater Moonlight 28:41:42
D. Shuttlewick Queen of Joy 41:7
29—A—15803.4—778.1
3 sons, 3 daughters in P. R.

Here is the information this listing gives:

The key 32:41:43 after Reveller's name indicates:

32 — Year of birth, 1932.

41 — Information on his progeny was first published in the 1941 Performance Register (Volume 1)

43 — He has 43 sons and daughters listed with their performance data in the Performance Register.

The S. is for Sire, Langwater Moonlight 28:41:42, born 19**28,** first published in the Performance Register, Volume 1, and has information listed on **42** of his progeny in the Performance Register.

The D. is for Dam. Reveller's dam was Shuttlewick Queen of Joy 41:7. The 41 indicates she is listed in Volume 1 of the Female List with her sire and dam; and the 7 means she is the seventh daughter listed under her sire with all of her performance information (records, show winnings, and Performance Register progeny).

Official records are listed as follows:

29 A 15803.4 778.1

29 — Started on test in 1929

A — Age Symbol (see age symbols and classes and requirements), indicates "Joy" was mature when she started on test.

Note: The total number of times milked during the record is usually placed between the age and class symbol, and pounds of milk. On all recent and future records this number appears.

15803.4 — Pounds of milk produced

778.1 — Pounds of butter fat produced

3 sons, 3 daughters in the Performance Register. Under Joy's listing, the names of these Performance Register animals will be given. Information on their performance is obtained by looking them up alphabetically.

HIS DAM — See Journal advertisements and write breeders for details as well as refer to the Performance Register.

Here are three points to remember in writing pedigrees from the Performance Register.

1. For the sire and dam of all Females look in the **Female List.**
2. For all performance information on any female, look under her sire's name in the **Sire List.**
3. For the sire and dam and all performance information on any sire, look for his name alphabetically in the **Sire List.**

ORDER NOW!

Performance Register, Volume 1 — $8.00 — (All information to July 1, 1941)
Annual Summary, 1942, $2.00 — (All data from July 1, 1941, to July 1, 1942)
Monthly Supplements — Free with the Guernsey Breeders' Journal

THE AMERICAN GUERNSEY CATTLE CLUB, Peterborough, N. H.

The BULL BUYERS' GUIDE is made possible through the coöperation of the advertisers in the Guernsey Breeders' *Journal*. The purpose of the GUIDE is to feature the blood lines and breeding available at the respective farms. More information may be secured through reading the advertisements in the October 1 and other regular issues of the *Journal*. When writing to any of the farms listed kindly mention the BULL BUYERS' GUIDE.

All information on the sires given in this GUIDE is taken from the Performance Register Vol. 1 and the 42 Summary, and is complete to July 1, 1942. Additional information may be secured from the 43 Supplement, mailed as a part of the Guernsey Breeders' *Journal* on the 15th of each month.

CALIFORNIA

Butterton Guernsey Farm, Fresno

Owner-Manager: W. B. Doty

Santa Cruz Holliston Valmont
Sire: Holliston Royal of Rockingham 28:41:64
Dam: Santa Cruz Violet Rose (41:1)
36—AA—1095—12677.2—648.7
3 daughters in P. R.

Klondike Kornegay
Sire: Argilla Knight 31:41:62
Dam: Klondike Gay Hostess (41:33)
39—AA—1095—10808.7—523.5

California Guernsey Cattle Club, 401 California Fruit Building, Sacramento

Association gives assistance in selecting, buying and selling Guernseys.

Elm Lane Farm, Fresno

Owners: Mr. and Mrs. Burton H. Todd
Herdsman: Herbert W. Foth

Elm Lane Linda's Fashion
Sire: McDonald Farms Fashion 40:41:0
Dam: Fresno Linda

Elm Lane Hercules
Sire: Fresno Clarence's Defiance
Dam: Fresno Helena (42:1)
40—GGG—610—7309.4—309.5

Happyholme Farm, Lodi

Owner: George W. Emde
Manager-Herdsman: Albert Deboy

Escalon Hilda's Royal 33:41:10
Sire: Highland Royal Prince 25:41:119
Dam: Escalon Hilda (41:5)
29—EEE—8285.3—491.8
3 daughters, 1 son in P. R.

Happyholme Hulda's Pharaoh
Sire: Bethany Pretorian 35:41:9
Dam: Escalon Hulda (41:27)
37—A—1095—15408.5—834.8
2 daughters, 1 son in P. R.

Happyholme Lily's Crown Prince
Sire: Douglaston Lord Happyholme 35:41:12
Dam: Escalon Royal Lily (41:53)
38—A—1095—14614.1—807.8
4 daughters in P. R.

CONNECTICUT

Barbian Farm, Bethlehem

Owner: J. L. Schwabacher

Green Meads Mischief 33:41:1
Sire: Langwater King of the Meads 31:41:40
Dam: Green Meads Theda Amelia (41:7)
38—AA—1093—14583.9—722.8
3 daughters in P. R.

Green Meads King of Barbian
Sire: Langwater King of the Meads 31:41:40
Dam: Aiyukpa L. Nancy (41:5)
36—A—1095—14044.5—770.4
1 daughter, 2 sons in P. R.

Butternut Brook Farm, Litchfield

Owner: Bene P. Debry
Manager: John R. Tait

Adam of Butternut Brook
Sire: Foremost Royal Blend 34:41:6
Dam: Oswego Falls Alexandra 2d (41:9)
36—DD—1095—10083.1—490.7

Foremost Sheik
Sire: Foremost Templer
Dam: Foremost Coquette

Far Fields Farm, Washington

Owner: W. L. Johnson, Jr.

Cathedral Laddie of Far Fields
Sire: Cathedral Chief
Dam: Cathedral King's Rilma-Belle (41:4)
37—G—1094—12941.5—677.9
1 daughter in P. R.

Granger, Jr., E. M., Thompsonville

Auctioneer

Grassland Farm, Salisbury

Owners: Mr. and Mrs. E. G. Woodward
Lessees: Mr. and Mrs. J. H. Durst

Fairview Sequel's Valle 34:41:15
Sire: Grassland Sequel Masher 22:41:30
Dam: Grassland Valetta (41:13)
35—EHI—1003—14160.2—638.6
1 daughter, 1 son in P. R.

Grassland Left Bower 34:42:1
Sire: Grassland Polly's Valentine 24:41:47
Dam: Grassland Vantine (41:14)
34—A—791—17211.8—838.3
3 sons in P. R.

Lea Farm, Salisbury

Owner: Albert J. Earling
Manager: M. H. Chapman

Langwater Monologue
Sire: Langwater Challenger
Dam: Langwater Monabelle (41:22)
40—DD—1095—12312.5—648.8

Lea Lord Watchful
Sire: Langwater County Squire 33:41:15
Dam: Green Meads Queen Wistful (41:16)
37—BB—1095—13373.0—666.5
2 daughters in P. R.

Pharos Farm, Simsbury

Owner: A. T. Pattison Estate
Farm Manager: M. E. Stoddard
Herd Manager: R. H. Merritt

Broadland Border King 31:41:22
Sire: Green Meadow Coronation King 25:41:49
Dam: Green Meadow Beatrice (41:2)
30—E—1095—12266.4—674.0
2 sons in P. R.

Thirlstane King Eugene
Sire: Broadland Border King 31:41:22
Dam: Maple Lane Africander's Eugenie (41:25)
38—GG—1095—10561.6—517.3

Coronation Ferdinand
Sire: Coronation Prince 36:42:3
Dam: Green Meadow Fides (41:26)
35—AA—876—11829.0—557.5
1 daughter, 3 sons in P. R.

Sunny Valley Farm, New Milford

Owner: George D. Pratt, Jr.
Manager: William Roberts

Coronation Patriot
Sire: Green Meadow Coronation Prince 26:41:59
Dam: Langwater Flirt (41:10)
30—G—12610.2—644.1
1 daughter, 4 sons in P. R.

Gayhead's Armistice
Sire: Lincoln Gay Prince 35:41:6
Dam: Gayhead's Humility (41:13)
40—BB—1095—19243.6—866.7

Sunny Valley's Favor
Sire: Gayhead's Armistice
Dam: Sunny Valley's Favorite (41:8)
41—BB—1095—22012.1—963.1

Sunset Hall Farm, Goshen

Owner: The E. J. Kelley Company
Manager: Thomas A. Kelley

Sunset Hall's Napoleon
Sire: Cornwall Hill Napoleon
Dam: Homeland September Morn (41:3)
30—FFF—7302.3—352.8

Lea Lord Supreme
Sire: Foremost Pre-eminent 34:41:22
Dam: Supreme's Neila (41:33)
38—GG—1093—9109.5—399.7

Pharos Butterfat Perle
Sire: Heartsease Butterfat Remus 35:41:4
Dam: Moorland Pearl of Hildeshein (41:1)
29—F—9012.6—473.1
2 daughters in P. R.

FLORIDA

Dinsmore Farms, Dinsmore

Owners: V. C. Johnson and Sons
Herdsman: J. B. Lanoux

Butler Island Majesty Colonel 34:41:12
Sire: May Royal's Majesty 25:41:94
Dam: Maxim's Faithful (41:27)
36—A—1093—12327.0—644.4
2 sons in P. R.

Butler Island Valor Maxim 33:41:9
Sire: Valor's Viking 30:41:19
Dam: Maxim's Faithful (41:27)
36—A—1093—12327.0—644.4
2 sons in P. R.

Quail Roost Maxmost
Sire: Maxim of Burkeville 26:41:51
Dam: Quail Roost Maxim's Christine (41:38)
40—A—1095—15812.3—809.2
1 daughter in P. R.

GEORGIA

Parker's Guernsey Farm, Dublin

Owner: D. I. Parker
Herdsman: H. L. Renfroe

Klondike Privateer 34:41:6
Sire: Klondike Resolution 31:41:9
Dam: Klondike Beatrice (41:2)
29—G—11984.8—556.4
4 sons in P. R.

Klondike Hamlet
Sire: Klondike Hollimost 36:41:4
Dam: Klondike Koraline (41:36)
39—D—1095—12712.7—576.2

Riegeldale Farm, Trion

Owner: The Trion Company
Manager: Ralph W. Coarsey

Riegeldale Coronation King 36:42:4
Sire: Coronation Rose King 34:41:28
Dam: Coronation Lustre (41:8)
36—FF—1095—12688.5—655.7
2 sons in P. R.

Riegeldale Melba's Emory
Sire: His Majesty of Bournedale 31:41:27
Dam: Green Meadow Melba (41:24)
35—FF—1095—15342.9—963.9
1 daughter in P. R.

Riegeldale Illustrious Benjamin
Sire: Bournedale Illustrious 28:41:16
Dam: Bournedale Bellona (41:1)
40—A—1095—17871.4—921.2
1 daughter in P. R.

IDAHO

Thousand Springs Farm, Wendell

Owner: Mrs. Minnie Miller
Manager: W. W. Kelley

Franchester Reflector 35:41:2
Sire: Langwater Reflector 29:41:42
Dam: Franchester Sapphire (41:20)
36—AA—1095—15249.7—711.6
3 daughters, 1 son in P. R.

Green Meads Country Squire
Sire: Langwater County Squire 33:41:15
Dam: Green Meads Queen Dawn (41:10)
37—GG—1094—14648.5—744.1
1 daughter in P. R.

ILLINOIS

Burton Lane Farm, Lake Forest

Owner: Oliver M. Burton

Ridglydale's Villamere Alert 33:41:7
Sire: Green Meadow Alert 31:41:38
Dam: Maple Lane Africander's Anita (41:8)
38—A—1095—14596.6—705.9
1 daughter, 1 son in P. R.

Green Meads Sargon 33:41:6
Sire: Langwater King of the Meads 31:41:40
Dam: Green Meads Thelma (41:1)
34—D—13518.8—740.7
3 sons in P. R.

Dorvillee Farm, Barrington

Owner: O. S. Caesar
Manager: John O. Johnson

Hilltop Butterfat Sentry
Sire: Butterfat Sequel
Dam: Hilltop Butterfat Jane (41:1)
39—A—885—16347.4—747.5
1 daughter in P. R.

Kenfleur Farms, Danville

Owner: H. C. Horneman
Manager: Henry Jenner

Green Meadow Alert 31:41:38
Sire: Green Meadow Coronation Prince 26:41:59
Dam: Green Meadow Content (41:5)
30—G—1095—12669.4—655.8
2 daughters in P. R.

Pine Manor King Kenfleur 38:42:2
Sire: Coronation Rose King 34:41:28
Dam: Green Meadow Minuet (41:21)
37—A—1095—19093.0—864.2
2 daughters, 3 sons in P. R.

Dunwalke Dictator 29:41:70
Sire: Dunwalke Chieftain 26:41:4
Dam: Dunwalke Blanchette's Rosebud (41:8)
29—G—11843.1—608.7
4 daughters, 1 son in P. R.

Lakewood Farm, Mundelein

Trustee: Malcolm J. Boyle
Manager: A. M. Goedecke

St. James Philosopher's Robin
Sire: Langwater Philosopher 30:41:41
Dam: St. James Champion's Blue Bird (41:31)
40—AA—1095—14998.3—665.4
1 daughter, 1 son in P. R.

Florham Duvaux
Sire: Langwater Country Gentleman 27:41:57
Dam: Florham Devotion (41:10)
40—A—1095—16661.3—779.6
2 daughters in P. R.

Charlescote Playmate
Sire: Langwater Peter 34:41:7
Dam: Woodholm's Honeydew (42:21)
40—DD—1095—11340.6—593.0

Leahaven Farm, West McHenry

Owners: H. A. Hooker and M. M. Strever

Tianna's Felix 31:41:5
Sire: Foremost's Holliston 24:41:24
Dam: Tianna's Chelone (41:3)
31—EE—10722.6—554.9
2 sons in P. R.

Meyer Farm Bill
Sire: Tianna's Felix 31:41:5
Dam: La Noce Grace of Meyer Farm (41:5)
39—B—1095—11743.2—630.3

St. James Philosopher's Ajax
Sire: Langwater Philosopher 30:41:41
Dam: St. James Prince's Annabell (41:23)
39—DD—1093—11993.2—700.8
1 daughter in P. R.

Little Orchard Farm, Antioch

Owner: Edwin C. Welch
Herdsman: Gene Newer

Little Orchard Diadem
Sire: Little Orchard Starlight
Dam: Twinkle's Little Star (41:1)
38—A—730—12219.5—568.1
1 son in P. R.

Charlescote Mercury
Sire: Woodholm's Moonbeam
Dam: Charlescote Poplar (41:3)
39—FF—1095—12932.7—640.7

Langwater Comet 32:41:20
Sire: Langwater Moonlight 28:41:46
Dam: Langwater Fides (41:12)
28—D—14390.4—742.0
1 daughter, 4 sons in P. R.

Ridglydale Farms, Decatur

Owner: W. S. Ridgly

Adohr Surrogate's Pride 36:42:1
Sire: Langwater Surrogate 24:41:20
Dam: Chuckanut Princess (41:5)
31—G—1095—17566.9—809.3
2 daughters, 1 son in P. R.

Ridglydale's Fiery Royal Alert 26:24:33
Sire: Green Meadow Alert 31:41:38
Dam: Fellowship's Royal Fiery Rose (41:9)
37—AA—1095—13229.0—691.3
1 daughter in P. R.

Rock Creek Farm, Plano

Owner: L. J. Drake
Manager: L. M. Meyer

Langwater Pretor 29:41:46
Sire: Langwater Gallant 27:41:18
Dam: Langwater Angela (41:25)
30—A—19003.9—940.1
1 daughter, 3 sons in P. R.

Coronation Pharaoh 33:41:11
Sire: Green Meadow Coronation Prince 26:41:59
Dam: Langwater Flirt (41:10)
30—G—12610.2—644.1
1 daughter, 4 sons in P. R.

Langwater Alexander 31:41:23
Sire: Langwater Moonlight 28:41:46
Dam: Langwater Duvaux Rose (41:7)
30—A—16112.4—833.3
1 daughter, 3 sons in P. R.

Rock River Vista Farm, Byron

Owners: Drs. E. W. and C. A. Gutzmer
Manager: Ray Oglesby

Tressie's Rex of Cowham Farm
Sire: Coronation Rex 34:41:11
Dam: Don's Tressie of Cowham Farm (41:8)
36—AA—1095—18691.7—885.6
2 daughters in P. R.

St. James Farm, Naperville

Owners: Mr. and Mrs. Chauncey McCormick
Manager: A. E. Cox

St. James Philosopher's Duke 38:41:0
Sire: Langwater Philosopher 30:41:41
Dam: Illustrator's May Queen (41:6)
33—A—11956.9—651.0
4 daughters, 1 son in P. R.

St. James Champion's Champion 36:41:2
Sire: Shuttlewick Champion 24:41:58
Dam: St. James May Queen (41:1)
36—A—1095—14526.6—851.1
1 daughter, 2 sons in P. R.

St. James Prince's Count 35:41:3
Sire: Bournedale Crown Prince 29:41:32
Dam: St. James Champion's Princess (41:24)
40—A—16155.5—883.9
1 son in P. R.

Zimring Farm, Lombard

Owner: O. David Zimring
Manager: I. F. Burdick

Boulder Bridge Ultimus
Sire: Old Oaks Baronet 36:41:2
Dam: Maxim's Queen Crest of Watkins (41:1)
35—AA—1095—15707.0—764.7
2 daughters in P. R.

Sunset Glow Count
Sire: Coronation Count 34:41:14
Dam: Pine Manor Lovely Actress (41:13)
40—GG—1088—10203.4—550.7

Sunset Glow Bournedale Collegiate
Sire: Bournedale Golden Abe Lincoln
Dam: Bournedale S. Shamrock (41:6)
39—F—1094—11775.9—716.1

INDIANA

Alfacrest Farms, Huntington

Owner: Kelsey, Lesh and Son
Manager: Mark Lesh

Ridglydale's Alert Challenger 36:42:3
Sire: Maple Lane Challenger 34:41:11
Dam: Ridglydale's Nancy Alert (41:6)
36—F—1095—12553.6—612.5
1 son in P. R.

Hilltop Que Vive Hambro 30:41:28
Sire: Butterfat Que Vive 26:41:47
Dam: Edgemoor Beauty's Annabelle (41:2)
22—F—10959.9—620.4
3 daughters, 2 sons in P. R.

Ridglydale's Czar Alert
Sire: Green Meadow Alert 31:41:38
Dam: Maple Lane Africander Pandora (41:14)
34—C—11751.4—595.6
1 daughter in P. R.

Arbuckle-Mithoefer Sales Service, Shelbyville

Big Springs Farm, Lebanon

Owner: Fred Siess
Manager: Alta Artman

Kenfleur's King George 35:41:9
Sire: Dunwalke Dictator 29:41:70
Dam: Grassland Quadrine (41:12)
30—G—12022.7—547.0
3 daughters, 2 sons in P. R.

Langwater Corporal 34:41:5
Sire: Langwater Countryman 31:41:35
Dam: Langwater Coronation (41:1)
34—G—11353.6—577.6
2 sons in P. R.

Kenfleur's Rose King Fred 39:41:0
Sire: Coronation Rose King 34:41:28
Dam: Kenfleur's Dicta Polly (41:44)
40—GG—1095—9941.7—499.2

Bolendale Guernsey Farm, Muncie

Owner: A. B. Bolender
Manager: James E. Helms

Kenfleur's Nanesta's Count
Sire: Kenfleur's Dicta Count 35:42:2
Dam: Foxdean's Nanesta (41:2)
37—E—1095—10284.3—528.7

Kenfleur's Reflector Muncie
Sire: Coronation Reflector 37:41:2
Dam: Kenfleur's Dicta Ruthie (41:14)
39—BB—1095—13812.7—761.5

Boone County Guernsey Breeders Association, Lebanon

Secretary: J. Fred Duff

Association gives assistance in selecting, buying and selling Guernseys.

Circle Drive Farm, Huntington

Owner: Jesse W. Miller & Son
Manager: Mark E. Miller

Ridglydale's Alert Challenger 36:42:3
Sire: Maple Lane Challenger 34:41:11
Dam: Ridglydale's Nancy Alert (41:6)
36—F—1095—12553.6—612.5
1 son in P. R.

Ridglydale's Czar Alert
Sire: Green Meadow Alert 31:41:38
Dam: Maple Lane Africander Pandora (41:14)
34—C—11751.4—595.6
1 daughter in P. R.

Ridglydale's Gem's Pride
Sire: Adohr Surrogate's Pride 36:42:1
Dam: Glengeran Gem (41:6)
37—DD—1095—12071.8—621.5

Crane Farm, Lebanon

Owner: Victor S. Crane
Manager: W. A. Crane

Thatch Meadow Uranus
Sire: Coronation Prince Steadfast 34:41:13
Dam: Thatch Meadow Undine (41:1)
38—G—1090—11881.8—591.1
1 daughter in P. R.

De Kalb County Guernsey Breeders Association, Garrett

President: Heber Haynes
Secretary: F. A. Hall

Association gives assistance in selecting, buying and selling Guernseys.

Dietrich Farms, Inc., Bremen

Manager: Owen H. Dietrich

Pine Manor King's Royal
Sire: Coronation King of Pine Manor 37:41:9
Dam: Florham Crystal (41:21)
40—AA—1075—17717.2—966.9
1 daughter in P. R.

Douglaston Monarch
Sire: Douglaston Crown Prince 35:41:21
Dam: Douglaston Princess Julia (41:16)
38—GG—1095—11848.1—583.2

Owen's Place Mamie's Actor
Sire: Wildwood Actor's Admiral 33:41:4
Dam: Roger's Mamie of Owen's Place (41:16)
39—B—730—14104.1—769.3
1 daughter in P. R.

Duffields, Lebanon

Owner: W. F. Duff & Son
Manager: J. Fred Duff

Douglaston King's Farouk
Sire: Douglaston Coronation King 2d 36:42:4
Dam: Superb's Flower (41:2)
31—G—10686.8—590.7
3 daughters in P. R.

Normandy Coronet King
Sire: Coronation Rose King 34:41:28
Dam: Boulder Bridge Imp (41:10)
39—A—1095—12971.6—485.9

Duffield Donald 36:42:1
Sire: Florham Donald 32:41:3
Dam: Cathleen's Apple Blossom of Guernela (41:1) — 37—AHI—730—11591.0—539.2
3 daughters, 1 son in P. R.

Eagle Valley Farm, Indianapolis

Owner: J. K. Lilly, Jr.
Herdsman: J. Eli Ward

Ridglydale's Fiery Royal Alert
Sire: Green Meadow Alert 31:41:38
Dam: Fellowship's Royal Fiery Rose (41:9)
37—AA—1095—13229.0—691.3
1 daughter in P. R.

Eagle Valley's Pride
Sire: Adohr Surrogate's Pride 36:42:1
Dam: Ridglydale's Lucky Alert (41:19)
40—EE—1089—10465.9—555.2

Lord Challenger of Ridglydale
Sire: Maple Lane Challenger 34:41:11
Dam: Teddy Alert of Ridglydale (41:5)
38—C—1095—15828.1—752.6
1 daughter in P. R.

Edgerton, P. R. & J. C., Marion

Pine Manor Golden Chief
Sire: Major of Weasel Creek 34:41:5
Dam: Elmdale Mafa (41:1)
37—E—1094—14210.9—656.4
1 daughter in P. R.

Elmdale Farm, Lafayette

Owner-Manager: Paul S. Logan

Elmdale Carnation
Sire: Buchanan's Chieftain 30:41:11
Dam: Betsy's Carnation (41:1)
28—EE—1362—13747.3—758.7

Kenfleur's Ted Alert
Sire: Adohr Surrogate's Pride 36:42:1
Dam: Teddy Alert of Ridglydale (41:5)
38—C—1095—15828.1—752.6
1 daughter in P. R.

Kenfleur's King Ted
Sire: Pine Manor King Kenfleur 38:42:2
Dam: Ridglydale Teddy's Challenger (41:5)
39—F—1095—11205.5—528.1

Elm Grove Guernsey Farm, Decatur

Owners: Dale D. Moses and Son

Pine Manor King's Esquire
Sire: Coronation King of Pine Manor 37:41:9
Dam: Raemelton Golden Blossom (41:18)
39—AA—1095—13275.0—662.6
1 son in P. R.

Fenstermaker, David, Marion

Roxy of Victory Noll
Sire: Laddie of Victory Noll
Dam: Goldene Custer (42:17)
1 daughter in P. R.

Fenstermaker, Lawrence, Marion

Upland Farm Crescent Actor
Sire: Kenfleur's Dicta Count 35:42:2
Dam: Manitou's Actress (41:2)
39—EE—1095—12388.3—685.8

Fountaine Farms, Inc., Fountain City

Manager: Clyde E. Hinshaw

Pine Manor Cardinal
Sire: Coronation Count 34:41:14
Dam: Cora of the Baissieres (Imp.) (41:3)
41—AA—1081—15133.8—632.4

Bethany Butterfat's Patron
Sire: Butterfat Que Vive 26:41:47
Dam: Bethany Patroness (41:10)
33—G—7833.6—453.3

Georgehome, Marion

Owner: C. R. George

Bournedale Prince Coronet
Sire: Bournedale Golden Majesty 35:41:9
Dam: Bournedale Princess Coronet (41:5)
40—CC—1095—18859.8—1019.3

Douglaston King Farouk
Sire: Douglaston Coronation King 2d 36:42:4
Dam: Superb's Flower (41:2)
31—G—10686.8—590.7
3 daughters in P. R.

Bournedale Royal Ace
Sire: Bournedale Memoir's Ace
Dam: Bournedale LaBelle (42:5)
40—FF—1095—12599.0—737.9

Georgeland Farm, Lebanon

Owner-Manager: R. L. George

Glenburnie Jason 30:41:15
Sire: Dunwalk Lad (Imp.) 25:41:49
Dam: Glenburnie Eastern Queen (41:14)
28—EE—12137.4—702.3
2 daughters, 3 sons in P. R.

Douglaston Baron Ventry
Sire: Douglaston Crown Prince 35:41:21
Dam: Douglaston Viscountess Valentia (42.2)
40—FF—1094—9900.3—505.8

Golden Arrow Farms, Huntington

Owner: W. F. Schacht

Langwater Golden 35:41:6
Sire: Langwater Moonlight 28:41:46
Dam: Langwater Molly (41:12)
35—GG—9307.1—540.8
1 daughter, 1 son in P. R.

Cathedral Rilma of Lagrange 36:42:1
Sire: Saugerties Royal Sequel 28:41:37
Dam: Cathedral Rhoda's Rilma (41:10)
38—AA—1095—14217.1—636.3
2 daughters, 1 son in P. R.

Golden Arrow Duke's Memory
Sire: Duplicate of Halfred Farms 28:41:33
Dam: Golden Arrow Alice (41:4)
39—A—1095—19373.8—965.5

Grant County Guernsey Breeders Association, Jonesboro

Secretary: R. M. Hickam

Association gives assistance in selecting, buying and selling Guernseys.

Hawpatch Guernsey Farms, Topeka

Owners: Mr. and Mrs. Charles H. Simmons
Manager: Rex Cochard

Coronation Reflector 37:41:2
Sire: Coronation Rose King 34:41:28
Dam: Coronation Lustre (41:8)
36—FF—1095—12688.5—655.7
2 sons in P. R.

Pine Manor Crown Supreme 39:41:0
Sire: Coronation Rose King 34:41:28
Dam: Coronation Alida (41:29)
39—C—1095—11920.2—763.6
1 daughter, 1 son in P. R.

Hawpatch Victor
Sire: Pine Manor Alert 38:41:1
Dam: Hawpatch Viola

Hickam, Ray & Moscoe, Jonesboro

Upland Farm Promise's Count
Sire: Kenfleur's Dicta Count 35:42:2
Dam: Manitou's Crescent Promise (41:6)
40—A—1095—17038.8—870.9

Huntington County Guernsey Breeders Association, Huntington

President: Mark E. Miller

Association gives assistance in selecting, buying and selling Guernseys.

Indiana Guernsey Breeders Association, Lafayette

Secretary: Floyd Greenburg, 223 Lafayette Life Building.

Association gives assistance in selecting, buying and selling Guernseys.

Johnson, Roy S., Decatur

Auctioneer

Lehman Dairy, Decatur

Owner: Peter B. Lehman

Lincoln Ridge Valor 36:41:3
Sire: Estelle's Foremost 30:41:7
Dam: Valor's Evangeline (41:18)
38—AA—1072—13585.4—677.4
1 son in P. R.

Valor's A. Valor 39:42:0
Sire: Lincoln Ridge Valor 36:41:3
Dam: Audrey of Washington (41:2)
37—A—1095—16851.0—800.4
3 daughters, 1 son in P. R.

Pine Manor Convoy
Sire: Coronation Count 34:41:14
Dam: Princess's Crystal (41:1)
39—AA—1095—17839.1—903.8
1 son in P. R.

Lookwell Farm, Elkhart

Owners: Mervin Eby and Son

Merrymaker's Wonder Boy 33:41:19
Sire: Langwater Merrymaker 28:41:68
Dam: Langwater Damosel (41:26)
33—G—13389.6—615.2
1 son in P. R.

Langwater Lookwell
Sire: Langwater Patrician
Dam: Noel of Langwater (41:4)
39—G—1095—9896.6—496.3

Marion Pure Milk Farm, Marion

Owner: John G. Sutter

Del-Ray Mac
Sire: Lockshore Count
Dam: Violet of Del-Ray

Normandy Farm, New Augusta

Owners: Mr. and Mrs. H. C. Krannert
Herdsman: Kenneth Tate

Coronation Prince Steadfast 34:41:13
Sire: Green Meadow Coronation Prince 26:41:59
Dam: Green Meadow Alicia (41:12)
31—G—1087—10241.0—634.1
2 daughters, 2 sons in P. R.

Normandy Levity King 39:42:0
Sire: Coronation Illustrious 37:42:1
Dam: Coronation Levity Gem (41:8)
39—G—1095—11431.6—607.1
1 son in P. R.

Coronation Illustrious 37:42:1
Sire: Langwater Philosopher 30:41:41
Dam: Green Meadow Luxury (41:17)
33—F—13722.7—649.6
2 daughters in P. R.

Orchard Lawn Farm, Muncie

Owner: Wm. H. Ball
Manager: Wm. H. Page

Gayoso Maud's King 32:41:14
Sire: Woodbine's King of Beechwood 22:41:76
Dam: Gayoso Actor's Maud (41:35)
33—B—11013.2—643.7
3 sons in P. R.

McDonald Farms Admiral
Sire: Foremost Prediction 33:41:54
Dam: Valor's Jean (41:35)
34—G—13338.4—560.0
1 son in P. R.

Riegeldale Emory's Challenger
Sire: Riegeldale Melba's Emory
Dam: Riegeldale Moonlight Belladonna (41:23)
40—FF—1094—10132.3—539.2

Pagel, Herbert, Marion

Kenfleur's Fanette's King
Sire: Pine Manor King Kenfleur 38:42:2
Dam: Kenfleur's Fanette

Pine Manor, Goshen

Owners: Mr. and Mrs. Ernest Martin
Manager: Otto C. Kline

Coronation King of Pine Manor 37:41:9
Sire: Coronation Rose King 34:41:28
Dam: Green Meadow Minuet (41:21)
37—A—1095—19093.0—864.2
2 daughters, 3 sons in P. R.

Coronation Count 34:41:14
Sire: Green Meadow Coronation Prince 26:41:59
Dam: Aiyukpa Queen (41:1)
37—A—1065—11871.6—655.3
1 daughter, 2 sons in P. R.

Green Meads Taurus 34:42:3
Sire: Langwater King of the Meads 31:41:40
Dam: Green Meads Thelma (41:1)
34—D—13518.8—740.7
3 sons in P. R.

Producers Creamery Company, Marion

Manager: C. R. George

Bournedale Prince Coronet
Sire: Bournedale Golden Majesty 35:41:9
Dam: Bournedale Princess Coronet (41:5)
40—CC—1095—18859.8—1019.3

Douglaston Maharaja Natlu
Sire: Douglaston His Royal Highness
Dam: Douglaston Baroness Aylmer (42:11)
40—FF—1089—11685.3—645.9

Mulhocaway Butterfat Magellan
Sire: Hilltop Butterfat 31:41:27
Dam: Madaline of Orchardhurst (41:2)
40—AAA—610—16182.9—765.2

Siebway Farm, Wolcott

Owner: Emil J. Siebenthal

Normandy King Premier
Sire: Coronation Rose King 34:41:28
Dam: Boulder Bridge Ida (41:6)
38—CC—1094—13008.9—593.2

Smith, George L., Marion

Junior's Prince of Lilly
Sire: Clara's Junior of Victory Noll 36:42:1
Dam: Starlight's Lilly of Irene (41:1)
40—AAA—610—8604.5—443.3

Grain Meadow Knight
Sire: Normandy Gypsy King
Dam: Grain Meadow Judy

Solms Brothers, Marion

Walnut Arbor Queen's Crescent
Sire: Golden Grange Governor
Dam: Queen of Walnut Arbor (42:2)
40—CCC—569—9052.6—418.1

Solms, Joseph, Marion

Gayhead's Mahout 30:41:23
Sire: Gayhead's Mahomet 25:41:37
Dam: Gayhead's Nosegay (41:6)
27—GG—11009.7—560.9
2 daughters, 5 sons in P. R.

The Golden Grange, Huntington

Owner-Manager: Everett R. Beaty

Meadow Lodge King's Warrior
Sire: Langwater King of the Meads 31:41:40
Dam: Green Meadow Wanda (41:2)
37—A—1095—14409.5—617.3
1 son in P. R.

Meadow Lodge King's Raider
Sire: Langwater King of the Meads 31:41:40
Dam: Meadow Lodge Rex's Trilby (41:47)
39—GG—1095—11727.1—537.5

Ridglydale's Alert Challenger 36:42:3
Sire: Maple Lane Challenger 34:41:11
Dam: Ridglydale's Nancy Alert (41:6)
36—F—1095—12553.6—612.5
1 son in P. R.

The Starr Farms, Elkhart

Owner: Ross Martin
Manager: Roy Fickies

Alexander's Zenus
Sire: Langwater Alexander 31:41:23
Dam: Elm Row Pride Squaw (41:8)
36—C—1095—12349.1—608.4
2 daughters in P. R.

Langwater Monopoly
Sire: Langwater Countryman 31:41:35
Dam: Langwater Monabelle (41:22)
40—DD—1095—12312.5—648.8

Maple Lane Lucky Starr
Sire: Langwater Frolic
Dam: Maple Lane Monarch's Lucky (41:18)
39—AA—1095—18162.3—960.5
2 daughters in P. R.

Trader's Point Guernsey Farm, New Augusta

Owner: Dr. W. D. Little and Sons
Manager: Argyll King

Trader's Point Gold King
Sire: Pine Manor King Kenfleur 38:42:2
Dam: Beauty's Gold Belle (41:2)
34—BB—1095—14790.1—683.6
2 daughters in P. R.

Trader's Point Belle's King
Sire: Kenfleur's Challenger Al
Dam: Kenfleur's Norma Belle (41:1)

Tudor, John W., Upland

Alfacrest's Que Vive Crescent
Sire: Hilltop Que Vive Hambro 30:41:28
Dam: Rosemary of Guernsey Farm (41:1)
37—A—730—9505.7—461.5
2 daughters in P. R.

Upland Farm, Upland

Owners: Frank and Jacob Solms
Manager: Eugene D. Mittelberg

Kenfleur's Dicta Count 35:42:2
Sire: Dunwalke Dictator 29:41:70
Dam: Maplecrest Countess Crescent (41:20)
4 daughters, 1 son in P. R.

Upland Farm Irene's Mactor
Sire: Gayoso Mactor 36:41:0
Dam: Gayoso Irene (41:5)
40—GG—1095—11132.4—624.5

Upland Farm Dicta Prince
Sire: Kenfleur's Dicta Count 35:42:2
Dam: Kenfleur's Dicta Ruthie (41:14)
39—BB—1095—13812.7—761.5

Wabash Valley Guernsey Farm, Terre Haute

Owner-Manager: Carl Hedges

Wabash Valley Rose King
Sire: Coronation Rose King 34:41:28
Dam: Boulder Bridge Ida (41:6)
42—AA—1095—17798.7—761.3

Franchester Thor 36:42:1
Sire: Franchester Sovereign 30:41:7
Dam: Franchester Cornelia (41:40)
38—A—1095—15585.6—794.5
1 daughter, 1 son in P. R.

Pine Manor King's Raider
Sire: Coronation King of Pine Manor 37:41:9
Dam: Pine Manor Taurine Iris (42:3)
40—GG—1095—10125.8—597.4

Yellow Creek Meadow Farm, Goshen

Owner: Oscar R. Weaver

Hilltop Butterfat Heartsease 36:42:1
Sire: Heartsease's Butterfat 27:41:49
Dam: Hilltop's Lily of Fashion (41:2)
27—G—10668.4—614.1
4 daughters, 3 sons in P. R.

Pine Manor Rosette's Butterfat 36:42:1
Sire: Clara's Butterfat 34:41:8
Dam: Heartsease Butterfat Rosette (41:6)
37—A—1095—18156.6—832.4
1 daughter, 1 son in P. R.

Yellow Creek Meadow King
Sire: Hilltop Butterfat Heartsease 36:42:1
Dam: Queen's Nora of Maple Row (41:2)
39—A—1095—14165.2—717.2

IOWA

Joethel Farms, Pleasant Valley

Owner: J. S. Kimmel
Manager: P. L. Thalacher

St. James Duke's Horace
Sire: St. James Philosopher's Duke 38:41:0
Dam: St. James Champion's Iris (41:13)
37—AA—1095—16096.7—751.6
1 daughter, 1 son in P. R.

Joethel Farms Norma's Harvest
Sire: Imp. Caumsett Harvester 28:41:57
Dam: Boulder Bridge Norma

Peters Guernsey Farm, Keokuk

Owner: Estate V. B. Peters
Manager: Mrs. Carol W. Peters

Grace's Valor 36:42:2
Sire: Valor's Maxim 33:41:18
Dam: Valor's Grace (41:18)
33—B—1095—16067.3—832.2
1 daughter, 1 son in P. R.

Green Meads Benefactor
Sire: Langwater County Squire 33:41:15
Dam: Green Meads Queen Aloma (41:28)
41—DD—1067—15059.2—680.8

Rex's Laddie's Rex 35:41:1
Sire: Rex's Laddie 31:41:32
Dam: Rex's Laddie's Luella (41:5)
37—CHI—1033—11196.8—525.5
1 son in P. R.

KANSAS

Feess Paramount Dairy, Parsons

Owner: Fred S. Feess

Cooper's Royal Squire
Sire: Cooper's Royal Heir 30:41:16
Dam: Gayoso Squire's Lady (41:6)
37—A—1095—13056.9—716.5
2 daughters in P. R.

Cooper's Arnold 34:42:1
Sire: Cooper's King Artis 30:41:24
Dam: Cooper's Heartlet (41:1)
37—AA—1095—10357.2—486.3
1 son in P. R.

Meadow Lodge King's Crusader
Sire: Langwater King of the Meads 31:41:40
Dam: Meadow Lodge Blue Belle (41:2)
38—F—1095—10630.2—538.0
1 daughter in P. R.

Ransom Farm, Homewood

Owner: W. G. Ransom
Manager: W. G. Ransom, Jr.

Argilla Fisherman 34:41:15
Sire: Dolly's Foremost of High Rock 20:41:109
Dam: Sentinel's Twilight of Argilla Farm (41:9)
26—A—13551.6—680.6
2 daughters, 3 sons in P. R.

Argilla General Lee 36:41:4
Sire: Alfalfa Farm Philosopher 32:41:39
Dam: Argilla Fancy Lee (41:39)
37—D—1095—13574.1—794.3
1 son in P. R.

Ransom Fidget's Fireman
Sire: Argilla Fisherman 34:41:15
Dam: Ransom Fanny's Fidget (41:2)
40—A—730—11317.4—612.0
1 daughter in P. R.

MAINE

Golden Sunset Farm, Madison

Owner: Ernest C. Weston
Herdsman: Leon P. Vincent

Argilla Monitor 39:41:0
Sire: Alfalfa Farm Philosopher 32:41:39
Dam: Argilla Monody (41:7)
39—B—1094—17139.8—783.0
1 son in P. R.

Coronation Oracle
Sire: Fra-Mar Farm King 32:41:12
Dam: Coronation Opal (41:4)
38—GG—1095—13071.5—553.0

Golden Sunset's Pilot
Sire: Argilla Monitor 39:41:0
Dam: Excellence Girl (41:7)
40—AA—1095—16130.0—875.3

MARYLAND

Blakeford Farms, Inc., Queenstown

President: George M. Moffett
Manager: Guy E. Harmon

Langwater Reveller 32:41:55
Sire: Langwater Moonlight 28:41:46
Dam: Shuttlewick Queen of Joy (41:7)
29—A—15803.4—778.1
3 daughters, 3 sons in P. R.

Langwater Ambassador 33:41:16
Sire: Langwater Merrymaker 28:41:68
Dam: Langwater Angela (41:25)
30—A—19003.9—940.1
1 daughter, 3 sons in P. R.

Blakeford Lord Jim
Sire: Langwater Reveller 32:41:55
Dam: Green Meadow Tranquil (41:23)
35—E—14736.2—801.5
3 sons in P. R.

Brooklandwood Farms, Brooklandville

Owner: Mrs. I. E. Emerson
Manager: G. H. Hibberd

Aiyukpa Golden Marmion 27:41:49
Sire: Langwater Marmion 19:41:41
Dam: Aiyukpa Golden Coronet (41:5)
27—G—1111—9263.8—619.2
4 sons in P. R.

Langwater Gabriel 36:41:9
Sire: Langwater Moonlight 28:41:46
Dam: Langwater Angelina (41:33)
36—FF—1095—11409.1—594.1
1 son in P. R.

Churn Creek Farms, Worton

Owner: Wayne Johnson
Herd-Manager: John C. Ball

Langwater His Honor
Sire: Langwater Valencian 37:41:2
Dam: Langwater Honoria (41:1)
36—AA—1095—17270.7—937.4
1 daughter, 2 sons in P. R.

Churn Creek's Demonstrator
Sire: Foremost Supero 37:41:1
Dam: Hardwick's Desire (41:76)
41—AA—1046—15044.7—846.8

Coldspring's Hardwick's Victor
Sire: Hardwick's Royal 32:41:14
Dam: Coldspring's Romulus' Beauty (41:3)
39—GG—1095—10783.7—609.0

Cleghorn Farms, Longwoods

Owner: Cleghorn Corporation
General-Manager: Henry Lockhart III.
Herd-Manager: A. N. Dunlop

Bournedale Crown Prince 29:41:32
Sire: Maxim of Bournedale 27:41:38
Dam: Atamannsit Coronet (41:6)
27—F—12593.9—668.2
1 daughter, 2 sons in P. R.

Bournedale Challenger
Sire: Bournedale Chieftain 29:41:17
Dam: Aiyukpa Golden Coronet (41:5)
29—DD—1378—8909.7—593.4
4 sons in P. R.

Cesor King La Noce
Sire: Cesor Maxine's Penwyn 36:41:6
Dam: Cesor Coronet's La Noce (41:2)
37—GG—1095—11194.8—573.8

Clora's Point Farm, Trappe

Owner: Col. Charles P. O'Connor
Herdsman: Donald G. Brown

Coronation Potentate 34:41:14
Sire: Green Meadow Mahomet 32:41:15
Dam: Green Meadow Portia (41:4)
29—F—11939.8—629.7
2 sons in P. R.

Broadland Royal
Sire: Broadland Border King 31:41:22
Dam: Crusader's Ruby (41:1)
32—G—10980.7—578.8

Coolbranch Farm, Churchville

Owner: Joseph France
Manager: Joseph H. Webb

Coolbranch Peony's Guardy
Sire: Maple Lane Gardenia's Steadfast
Dam: Maple Lane Africander's Peony (41:4)
31—F—1095—12523.3—734.7
2 daughters in P. R.

Coolbranch Steadfast
Sire: Maple Lane Gardenia's Steadfast
Dam: Maple Lane Africander's Peony (41:4)
31—F—1095—12523.3—734.7
2 daughters in P. R.

Coolbranch Steadfast Ruler
Sire: Maple Lane Gardenia's Steadfast
Dam: Coolbranch Ruler's Merrylou

Driftwood, Rock Hall

Owner: George R. Debnam III.

Blakeford Tribune 38:41:0
Sire: Langwater Ambassador 33:41:16
Dam: Greyholme's Noble Brenda (41:15)
38—FF—1095—11862.7—546.7
1 son in P. R.

Blakeford Jubilee
Sire: Blakeford Ensign
Dam: Slogan's Judith (41:3)
40—A—1095—17460.3—859.3
1 daughter in P. R.

Elk Manor Farm, North East

Owner: Wilmer Stradley
Manager: A. W. Fox

Valleywood Steadfast Hero
Sire: Valleywood Steadfast 30:41:15
Dam: Valleywood Harriet (41:14)
36—CC—1095—14223.2—781.8
1 daughter, 2 sons in P. R.

Erinton, Queenstown

Owner: G. de S. Canavarro
Herd Manager: Spencer Dashiell

Broadland Champion
Sire: Broadland Border King 31:41:22
Dam: Broadland Charm (41:4)
37—G—1095—10606.1—582.1
1 daughter in P. R.

Erinton Marcelline
Sire: Broadland Coronet
Dam: Broadland Marcia (41:9)
41—AA—1095—13767.0—763.1

Knightongale Farm, Edgewater

Owner-Manager: Leroy H. Hersey

Quail Roost Maxim's Slogan 36:42:2
Sire: High Point Prince Maxim 24:41:118
Dam: Quail Roost Ann Spotswood (41:3)
32—F—1095—13742.5—686.6
3 daughters, 4 sons in P. R.

Quail Roost Valor's Foremost 35:41:2
Sire: Valor's Foremost 32:41:20
Dam: Maxim's Dorothy (41:10)
33—D—12492.8—749.7
2 sons in P. R.

Quail Roost King Bell Buoy
Sire: Quail Roost Maxim King 34:41:17
Dam: Foremost Kalinda (41:10)
39—AA—1095—12857.6—620.1

Langvalley Farm, Glenarm

Owner: Charles G. Lang
Manager: Jack Fralinger

Langwater Meadow King 32:41:30
Sire: Langwater Merrymaker 28:41:68
Dam: Langwater Meadow Sweet (41:13)
30—F—13497.0—645.7
1 daughter, 1 son in P. R.

Broadland Border Prince 35:42:1
Sire: Broadland Border King 31:41:22
Dam: Broadwater Anita (41:10)
32—FHI—1095—14630.1—804.1
1 son in P. R.

Homestead Reveller's Rival
Sire: Langwater Reveller 32:41:55
Dam: Courageous Jess of Locust Hill (41:4)
32—C—12843.0—554.1

Merryman & Sons, Louis McL., Sparks

President: Louis McL. Merryman; Louis McL. Merryman, Jr., and John Merryman

Agents and sales managers in buying and selling Guernseys.

Mt. Ararat Farm, Port Deposit

Owner: Donaldson Brown
Manager: Vere S. Culver

Langwater Alert
Sire: Langwater Pharaoh 24:41:104
Dam: Langwater Lively (41:18)
34—AA—18079.1—895.3
1 daughter, 1 son in P. R.

Valleywood Valiant Hercules
Sire: Valleywood Valiant 31:41:26
Dam: Valleywood Harriett (41:14)
36—CC—1095—14223.2—781.8
1 daughter, 2 sons in P. R.

McDonald Farms Fancier
Sire: McDonald Farms Conqueror 37:41:7
Dam: McDonald Farms Danice (41:32)
40—GG—1094—10946.8—616.3

Mt. Harmon Farm, Earleville
Owner: S. W. Blakslee

Blakeford Sailor Boy
Sire: Ted of Quality Hill 33:41:20
Dam: Haven Hills Bessie (41:7)
37—AA—1095—18615.4—843.8
1 daughter in P. R.

Mt. Harmon Shipmate
Sire: Blakeford Sailor Boy
Dam: Advocate's Patricia

Spencer's Landing Farm, Centreville
Owner: Allan B. Lane
Manager: Ivan Huff

Friendship Climax's Autocrat
Sire: Valor's Climax 27:41:32
Dam: Friendship K. Gurexa (41:13)
32—B—9926.9—531.5
1 daughter in P. R.

Blakeford Constant
Sire: Blakeford Lord Jim
Dam: Franchester Delight (41:2)
36—A—1095—16714.8—841.0
4 daughters, 1 son in P. R.

MASSACHUSETTS

Aldrich Farm, Reboboth
Owner: Stuart M. Aldrich
Superintendent: Noah D. Knight

Lynbrook Monarch's Secret 29:41:21
Sire: Lynbrook Clansman 27:41:10
Dam: Lynbrook Starlight (41:14)
34—A—921—12955.8—671.1
2 daughters, 2 sons in P. R.

Green Meads Proud Secret 37:42:2
Sire: Langwater County Squire 33:41:15
Dam: Green Meads Queen Snowflake (41:14)
39—B—1095—11362.9—614.0
2 sons in P. R

Riegeldale Emory's Conrad
Sire: Riegeldale Melba's Emory
Dam: Douglaston Charlotte (41:1)
40—A—1095—15429.3—748.3

Appleton Farms, Ipswich
Owner: F. R. Appleton, Jr.
Manager: John A. Skowronek

Groton House Foremost 35:42:5
Sire: Alfalfa Farm Philosopher 32:41:39
Dam: Argilla Foresight (41:31)
34—G—10323.3—600.3

Langwater Agawam
Sire: Langwater Valencian 37:41:2
Dam: Langwater Alice (41:11)
38—DD—1095—9790.9—533.3

Argilla Farm, Ipswich
Owner: S. M. Merrill
Manager: R. J. McKenzie

Alfalfa Farm Philosopher 32:41:39
Sire: Langwater Philosopher 30:41:41
Dam: Langwater Star's May (41:11)
31—A—17999.7—753.7
2 sons in P. R.

Argilla Forecast
Sire: Dolly's Foremost of High Rock 20:41:109
Dam: Winnetuxet Jane 2d (41:7)
35—AA—1037—13003.2—634.7
1 daughter in P. R.

Basquaerie Farm, Millis
Owners: Mr. and Mrs. Francis V. Crane
Manager: Winslow Blanchard

Green Meads Gay Defender
Sire: Green Meads Levity King
Dam: Green Meads Lady Delight

Howland Gallant Rebellion
Sire: Grassland Sequel Model 30:41:13
Dam: Diamond's Ruby of Barber Farm (41:6)
39—A—1095—15789.8—737.0

Birchfield Farm, South Dartmouth
Owner: Lawrence Grinnell
Manager: D. N. McLeod

Langwater Jubelo
Sire: Langwater Grandee 35:41:7
Dam: Langwater Queen of Mirth (41:4)
41—A—1094—16596.0—738.7
1 son in P. R.

Langwater Modeler 35:41:10
Sire: Langwater Pharaoh 24:41:104
Dam: Langwater Mona (41:28)
35—AA—11543.6—597.2
2 daughters, 1 son in P. R.

Green Meads Watchman
Sire: Langwater King of the Meads 31:41:40
Dam: Green Meads Lady Welcome (41:1)
37—GG—1093—12055.8—609.4

Cedar Lane Farm, Swansea
Owner: Mrs. W. R. Lane
Superintendent: V. L. Hastings

May Prince of High Hill 32:41:11
Sire: High Point Harvester 25:41:29
Dam: May Queen of High Hill (41:1)
29—A—15661.8—860.5
2 daughters, 1 son in P. R.

Canoe Brook Chief 33:41:6
Sire: Rockingham Ultra Royal 29:41:3
Dam: Beda II. of West Lane (Imp.) (41:5)
31—A—16370.6—742.4
1 daughter, 2 sons in P. R.

Birchfield Majesty
Sire: Langwater Modeler 35:41:10
Dam: Birchfield Trinket (41:2)
36—GG—1095—11098.8—610.8
1 daughter in P. R.

Charlescote Farm, Sherborn
Owner: Richard Saltonstall
Manager: Maynard C. Grindle

Langwater Peter 34:41:7
Sire: Langwater Merrymaker 28:41:68
Dam: Langwater Honoria (41:1)
36—AA—1095—17270.7—937.4
3 daughters, 2 sons in P. R.

Woodholm's Moonbeam
Sire: Alfalfa Farm Philosopher 32:41:39
Dam: Langwater Honey-moon (41:2)
34—BB—15295.2—850.4
3 daughters, 1 son in P. R.

Langwater Hilarity 36:42:3
Sire: Langwater Plato 33:41:24
Dam: Langwater Joyous (41:27)
36—BB—1095—16252.5—840.8
1 son in P. R.

Chedco Farm, Berlin
Owner: C. E. Cotting
Manager: F. H. Smith

Chedco Coronation King 36:42:4
Sire: Coronation Rose King 34:41:28
Dam: Coronation Levity (41:27)
39—A—1094—15252.0—867.0
1 daughter, 1 son in P. R.

Chedco Advance
Sire: Chedco Coronation King 36:42:4
Dam: Chedco Moonlight (41:9)
39—AA—1095—13433.5—738.8
1 daughter in P. R.

Chedco King of the Meads
Sire: Langwater King of the Meads 31:41:40
Dam: Green Meadow Wistaria (41:1)
32—A—15963.9—807.8
5 daughters, 2 sons in P. R.

Deershorn Farm, Sterling Junction
Owner: V. D. Mudgett

Woldpen Standard 32:41:13
Sire: Langwater Gallant 27:41:18
Dam: Wolfpen Nantilly (41:4)
37—AA—1095—15672.5—872.8
2 daughters, 4 sons in P. R.

Deershorn Foremost
Sire: Dolly's Foremost of High Rock 20:41:109
Dam: Deershorn's Alice (41:9)
32—A—1095—13412.9—756.7
3 daughters in P. R.

Deershorn Philosopher
Sire: Alfalfa Farm Philosopher 32:41:39
Dam: Deershorn Silver Hopeful (41:7)
39—AA—1095—16061.2—726.5
2 daughters in P. R.

DeNormandie Farm, Lincoln
Owners: Robert L. and James DeNormandie

Lincoln Crusader 34:41:11
Sire: Dolly's Foremost of High Rock 20:41:109
Dam: Bellaire's Alveda (41:47)
33—DD—1053—15269.0—792.1
1 daughter, 2 sons in P. R.

Lincoln St. Nicholas
Sire: Lincoln Crusader 34:41:11
Dam: Foxburg's Neater's Gillyflower (41:3)
38—A—730—14467.0—831.8
3 daughters in P. R.

Majesty of Coventry 32:41:4
Sire: Imp. Honoria's Sequel Slogan 23:41:64
Dam: Imp. Charmante III. of the Glen (41:17)
26—A—13765.4—606.8
3 daughters, 4 sons in P. R.

Dunn's Tour, Cordaville
Owners: Dunn and Hardwood, R. G. Hardwood

Agents and sales managers in buying and selling Guernseys.

Endean Farm, East Walpole
Owner: Charles Sumner Bird
Manager: Wm. Larson

Valleywood Valiant Crusader
Sire: Valleywood Valiant 31:41:26
Dam: Valleywood Hattie 2d (41:10)
38—AA—1095—13439.8—796.9

Midnight Roisterer of the Glen
Sire: Langwater Midnight 34:41:16
Dam: Langwater Daphne (41:7)
38—AA—1095—14359.6—808.5

Endean Pietro
Sire: Langwater Peter 34:41:7
Dam: Endean Petronella (41:10)
39—FHI—682—10981.8—477.4

Flying Horse Farm, South Hamilton
Owner: Sumner Pingree
Manager: Robert Murray

Flying Horse Farm Royal 37:41:2
Sire: Douglaston Prince Royal 33:41:13
Dam: Alfalfa Farm Flute (41:2)
40—AA—1095—15961.3—970.4
1 son in P. R.

Dunwalke King's Glory 38:42:2
Sire: Dunwalke Butterfat's King 35:42:3
Dam: La Fleur du Jardin's Rosebud (Imp.) (41:24) — 27—F—11535.5—677.0
3 daughters, 6 sons in P. R.

Chedco Colonel
Sire: Chedco Coronation King 36:42:4
Dam: Chedco Moonlight (41:9)
39—AA—1095—13433.5—738.8
1 daughter in P. R.

Forges Farm, Inc., Plymouth
Owner: Estate S. L. Whipple
Manager: Thos. W. Prentice

Forges Better Times
Sire: Grafton Farm Select 34:41:13
Dam: Forges Royal Rixie (41:7)
39—A—1091—11859.8—697.1

Forges Victor
Sire: Forges Royal Knight 30:41:21
Dam: Forges Happy Countess (41:1)
38—A—1093—16012.8—795.1
2 daughters, 1 son in P. R.

Flying Horse Promise
Sire: Dunwalke Rosebud's Butterfat 33:41:9
Dam: Alfalfa Farm Primrose (41:5)
41—BB—1089—17564.5—1083.9
1 daughter in P. R.

Green Meads Farm, Richmond

Owner: Darwin S. Morse
Herd Manager: D. W. Clark

Green Meads Levity King
Sire: Langwater King of the Meads 31:41:40
Dam: Aiyukpa L. Snowdrop (41:8)
40—A—1095—13016.8—737.7
2 daughters, 1 son in P. R.

Langwater Corsican
Sire: Langwater Moonlight 28:41:46
Dam: Langwater Coral (41:16)
41—A—1095—18019.6—853.0

Greenway Farm, Ware

Owner: George H. Timmins
Manager: L. B. Wilson

Green Meads Prospect
Sire: Langwater County Squire 33:41:15
Dam: Green Meads Queen Phyllis (41:19)
40—C—1095—14481.6—826.3

Discovery of Ware 35:41:6
Sire: Langwater Hardwick 26:41:30
Dam: Royal Maid of Ware (41:10)
32—A—1095—12784.6—676.2
2 daughters, 1 son in P. R.

Green Meads Triumph
Sire: Langwater King of the Meads 31:41:40
Dam: Coventry Theda Bara (41:2)
32—A—13267.5—649.4
4 daughters, 1 son in P. R.

Groton House Farm, Hamilton

Owner: Frederic Winthrop
Manager: Wilfred Jordan

Argilla Caesar 35:41:8
Sire: Aiyupka L. Czar 30:41:20
Dam: Palotterie of High Rock (41:7)
29—BB—1074—16147.3—921.4
3 daughters, 4 sons in P. R.

Pine Manor Levity's Legacy
Sire: Langwater Corporal 34:41:5
Dam: Green Meadow Levity (41:25)
35—FF—13961.0—707.6

Hillcrest Dairy Farms, Auburn

Owner: Adna J. Cutting

Caumsett Count of Cragscut
Sire: Langwater Count 32:41:27
Dam: Caumsett Royal Glory (41:39)
38—G—11759.9—542.2

Cragscut King Fayrose
Sire: Langwater Modeler 35:41:10
Dam: Birchfield Rosevail (41:15)
41—CCC—10311.7—442.8

Florham Gay King of Cragscut
Sire: Langwater Ptolemy 32:41:17
Dam: Florham Huntress (41:13)
39—A—16676.4—757.5
1 daughter, 3 sons in P. R.

Kitchener Farm, Billerica

Owner: Rosaline B. Hayden
Manager: Arthur C. Barnard

McDonald Farms Fearless 40:42:0
Sire: Myhaven King 36:41:18
Dam: Aiyukpa L. Queen (41:6)
33—G—11177.3—653.1
1 daughter, 1 son in P. R.

McDonald Farms Fashion Plate
Sire: Foremost Prediction 33:41:54
Dam: Dorothea of Glentangy (41:5)
38—DD—911—10348.6—585.6
1 daughter in P. R.

Kitchener Trumpet 38:42:1
Sire: Argilla Conjuror 36:42:1
Dam: Lute of Indian Ridge (41:4)
29—G—8874.8—562.1
6 daughters, 1 son in P. R.

Langwater Farm, North Easton

Owner: John S. Ames
Manager: F. C. Shaw

Langwater Countryman 31:41:35
Sire: Langwater Merrymaker 28:41:68
Dam: Langwater Country Flower (41:28)
31—A—15106.3—790.4
3 daughters, 3 sons in P. R.

Langwater Valencian 37:41:2
Sire: Langwater Grandee 35:41:7
Dam: Langwater Valencia (41:22)
37—A—1095—17508.9—952.7
1 daughter, 2 sons in P. R.

Langwater Patrician
Sire: Langwater Pharaoh 24:41:104
Dam: Langwater Country Flower (41:28)
31—A—15106.3—790.4
3 daughters, 3 sons in P. R.

Lynbrook Farm, Southboro

Owner: T. P. Lindsay
Manager: M. W. Bogert

Hill Girt Lynbrook
Sire: Green Meadow Cherub 32:42:7
Dam: Norly of Hill Girt Farm (41:10)
35—AA—1084—15398.2—771.4
1 daughter, 1 son in P. R.

Butterfat Reliance of Lynbrook
Sire: Hilltop Butterfat Teddy 31:41:9
Dam: Lynbrook Ann (41:2)
37—AA—1089—13270.7—784.3
3 daughters in P. R.

Lynbrook Hannabul
Sire: Lynbrook Milkyway Reliance 34:42:1
Dam: Lynbrook Ann (41:2)
37—A—1089—13270.7—784.3
3 daughters in P. R.

Massachusetts Guernsey Breeders Association, Boston

Secretary: James E. Harper, 146 Summer Street

Association gives assistance in selecting, buying and selling Guernseys.

Meredith Farm, Topsfield

Owner: Edward Wigglesworth
Manager: H. M. Clark

Meredith Courageous 35:42:3
Sire: Birchfield Laddie 28:41:22
Dam: Meredith Radiant (41:4)
35—AA—1095—16011.9—806.0
2 daughters, 3 sons in P. R.

Meredith Surveyor
Sire: Meredith Courageous 35:42:3
Dam: Alfalfa Farm Heloise (41:7)
40—BB—1095—15951.6—1006.2
1 daughter in P. R.

Meredith Pioneer
Sire: Argilla Plato 35:41:6
Dam: Meredith Tilly (41:1)
39—BB—1095—16019.1—793.7

Oakholm Farm, Brookfield

Owner: G. N. Jeppson
Manager: Stellan Peterson

Chedco Lester
Sire: Langwater Dreadnought 33:41:15
Dam: Chedco Moonbeam (41:6)
29—FF—1095—11986.0—750.6
3 daughters, 2 sons in P. R.

Roughwood Guernsey Herd, Chestnut Hill

Owner: E. B. Dane Estate
Superintendent: George N. Barrie

Langwater Advance
Sire: Langwater Alert
Dam: Langwater Columbine (41:8)
38—AA—1095—13269.4—662.7

Chedco Alexander
Sire: Langwater Chedco 27:41:22
Dam: Rohais Chance of Ashburton 2d (Imp.) (41:2) — 32—C—15753.3—733.6
1 daughter in P. R.

Sheldegren Farm, Greenfield

Owner: William Koch
Manager: Harry F. Koch

Alfalfa Farm Prince 36:42:7
Sire: Douglaston Prince Royal 33:41:16
Dam: Alfalfa Farm Honeymoon (41:1)
36—G—1095—10290.8—635.0
1 son in P. R.

Caumsett Chieftan
Sire: Langwater Count 32:41:27
Dam: Caumsett Belma (41:19)
40—AA—1089—18038.2—852.5
1 daughter, 1 son in P. R.

Foremost Command
Sire: Foremost Crown Prince
Dam: Valor's Daisy May (42:56)
40—AA—1095—17791.1—939.9

Thornton Farms, Acushnet

Owner: R. Udell Thornton
Manager: Scotty McGowan

Argilla Zeneith 38:41:0
Sire: Alfalfa Farm Philosopher 32:41:39
Dam: Argilla Zinnia (41:9)
38—D—1044—11240.0—627.1
1 son in P. R.

Crusader's Valiant
Sire: Valleywood Valiant Crusader
Dam: Valleywood Charm (41:3)
37—B—1095—13379.9—674.9
1 daughter in P. R.

Quitticas Toddy
Sire: High Rock's Foremost Toddy
Dam: Lady Flash of High Rock

Wethersfield Farm, Danvers

Owner: Dudley P. Rogers
Manager: Rex O. Le Parmentier

Wethersfield Bellarian 33:41:9
Sire: Wolfpen Banner 29:41:13
Dam: Laura II. of Vimiera (Imp.) (41:6)
23—C—11430.0—559.7
1 daughter, 1 son in P. R.

Woodholm's Ptolemy 33:41:4
Sire: Langwater Pharaoh 24:41:104
Dam: Langwater Ceres (41:1)
35—AA—1095—12883.9—636.9
2 sons in P. R.

Wethersfield President 35:41:5
Sire: Douglaston Prince Royal 33:41:16
Dam: Lucy of Wood Homestead (41:1)
34—AA—13605.9—711.3
1 daughter, 1 son in P. R.

MICHIGAN

Cesor Farms, Farmington

Owner: Charles E. Sorensen
Manager: George M. Newlin

Bournedale Noble 33:41:14
Sire: His Majesty of Bournedale 31:41:27
Dam: Bournedale La Noce (41:6)
34—C—1086—16085.8—728.6
1 daughter, 2 sons in P. R.

Cesor Maxine's Penwyn 36:41:6
Sire: Langwater Pharos 30:41:23
Dam: Bournedale Maxine (41:19)
38—A—1095—14201.6—734.1
2 daughters, 1 son in P. R.

Cesor Martha's Maxim
Sire: Bournedale Noble 33:41:14
Dam: Bournedale Martha (41:1)
36—F—1094—10766.4—578.7

Cowham Farm, Jackson

Owner: C. F. Cowham
Manager: H. Dancer

Coronation Rex 34:41:11
Sire: Green Meadow Coronation Prince 26:41:59
Dam: Green Meadow Rosalind (41:6)
31—B—16246.1—817.1
1 daughter, 4 sons in P. R.

Riegeldale Emory's Sensation
Sire: Riegeldale Melba's Emory
Dam: Riegeldale Sensation Judy (41:3)
38—G—1094—11075.4—624.8

Bournedale Golden Maxim 32:41:9
Sire: Maxim of Bournedale 27:41:38
Dam: Aiyukpa L. Golden Coronet (41:13)
1 son in P. R.

Eth-Mead Guernsey Farms, Northville

Owner: Mrs. E. M. Bricker
Manager: Carleton Cutler

Coronation Forester 34:41:11
Sire: Green Meadow Coronation Prince 26:41:59
Dam: Green Meadow Fides (41:26)
35—AA—876—11829.0—557.5
1 daughter, 3 sons in P. R.

Coronation Monarch
Sire: Langwater Philosopher 30:41:41
Dam: Green Meadow Marietta (41:2)
32—C—14858.0—861.6

Eth-Mead Country Gentleman
Sire: Langwater Country Gentleman 27:41:57
Dam: Florham Early Rose (41:16)
31—DD—1094—14841.7—705.2
1 daughter, 2 sons in P. R.

Greenfield Guernsey Farm, Romeo

Owner: W. E. Moss
Manager: Robert A. Holmes

Flying Hill Rose King 34:41:13
Sire: Gayhead's King of Hearts 30:41:22
Dam: Flying Hill Blossom (41:19)
34—C—13010.3—646.8
1 daughter, 1 son in P. R.

Green Meads Proud Knight
Sire: Langwater County Squire 33:41:15
Dam: Green Meads Queen Snowflake (41:14)
39—B—1095—11362.9—614.0
2 sons in P. R.

Langwater Valphar
Sire: Langwater Alert
Dam: Langwater Merryanne (41:24)
38—B—1095—14272.8—674.5

Haven Hills Farm, Albion

Owner: Mrs. George E. Dean
Manager: Glen Fox

Ted of Quality Hill 33:41:20
Sire: Aiyukpa K. Sailor Lad 27:41:18
Dam: Treva of Quality Hill (41:5)
2 sons in P. R.

Ultra May's Neptune 32:41:20
Sire: Albamont Neptune 22:41:43
Dam: Ultra May of Pine Valley (41:1)
29—D—15130.2—712.8
5 daughters, 1 son in P. R.

Haven Hills Fashion 30:41:36
Sire: Atamannsit Pathfinder 26:41:21
Dam: Fern of Haven Hills Farm (41:6)
30—A—1095—13195.8—696.6
2 daughters, 2 sons in P. R.

Her-Mil Farms, Freeland

Owner: Herbert F. Russell
Manager: Robert K. Burns

Langwater Emir 28:41:13
Sire: Langwater Pharaoh 24:41:104
Dam: Langwater Gem (41:18)
25—D—12500.0—686.4
4 daughters, 4 sons in P. R.

Green Meads Model
Sire: Langwater King of the Meads 31:41:40
Dam: Langwater Meadow Lea (41:8)
34—DD—14093.3—645.6
1 daughter, 1 son in P. R.

Chedco James
Sire: Chedco King of The Meads
Dam: Chedco Jane (41:10)
39—C—1095—11682.6—678.6

Hooks' Acres, Brighton

Owner: Harry J. Hooks
Manager: R. K. Herbst

Birthday Boy of the Glen
Sire: Langwater Patrician
Dam: Langwater Daphne (41:7)
38—AA—1095—14359.6—808.5
1 daughter, 1 son in P. R.

Knollnook Farm, Grand Blanc

Owner: C. Faye Myers

Green Meads Improver 37:41:0
Sire: Langwater County Squire 33:41:15
Dam: Aiyukpa L. Snowdrop (41:8)
40—A—1095—13016.8—737.7
2 daughters, 1 son in P. R.

Green Meads Theda's King 38:41:0
Sire: Langwater King of the Meads 31:41:40
Dam: Green Meads Theda (41:3)
32—E—12392.1—628.7
4 daughters, 1 son in P. R.

Cesor Victory Maxim
Sire: Cesor Violetta's Pontiff 37:41:2
Dam: Bournedale Dolly Varden (41:14)
36—G—1094—12286.2—607.0
1 daughter in P. R.

Lockshore Farm, Cressey

Owner: R. F. Locke
Herd Manager: Ernest B. Petrie

Lockshore Crystal Prince 31:41:29
Sire: Langwater Eastern King 20:41:103
Dam: St. Croix Mermaid (41:16)
34—A—14221.6—704.8
5 daughters, 3 sons in P. R.

Lockshore Nobleman 33:41:10
Sire: Lockshore May Apollo 30:41:26
Dam: Noranda's Milkmaid (41:14)
35—A—1095—19654.6—1155.8
2 daughters, 2 sons in P. R.

Lockshore Banner
Sire: Lockshore Crystal Prince 31:41:29
Dam: Gardenius Lady Jane of Malloy (41:12)
40—AA—1095—16809.7—711.9

Murray Farms, Kalamazoo

Owner: J. J. Murray
Manager: Drell Hull

Coldspring's Romulus Major
Sire: Langwater Romulus 35:41:9
Dam: Coldspring's May Rose (41:6)
38—A—1095—16922.0—894.9
3 daughters in P. R.

Murray Farms Royal Choice
Sire: Lockshore Monogram 32:41:13
Dam: Lake Hills Princess Dorothy (42:5)
40—A—1095—14708.2—650.8
1 daughter in P. R.

Lockshore Sir Oliver 36:41:0
Sire: Lockshore Crystal Prince 31:41:29
Dam: Green Vale Ducky (41:3)
35—C—12398.9—626.4
1 daughter, 1 son in P. R.

Playhaven Farms, Burt

Owner: Emerson J. Poag

Raemelton Yankee 34:41:12
Sire: Green Meadow Ambler 31:41:39
Dam: Green Meadow Tranquil (41:23)
35—E—14736.2—801.5
3 sons in P. R.

Coronation Valiant
Sire: Coronation Pharaoh 33:41:11
Dam: Grassland Vantine (41:14)
34—A—791—17211.8—838.3
3 sons in P. R.

Coronation Majesty
Sire: Fra-Mar Farm King 32:41:12
Dam: Coronation Melba (41:3)
37—GG—1095—13001.2—804.5
1 daughter in P. R.

Shawnee Springs Farms, Monroe

Owner: W. H. Eichbauer
Herdsman: Nelson Butcher

Langwater Argyll 28:41:32
Sire: Langwater Pharaoh 24:41:104
Dam: Upland's Mary (41:17)
21—G—10929.9—619.6
1 daughter, 5 sons in P. R.

Thistledown Farm, South Haven

Owner: L. L. Barney

Jean Gordon's Maxim
Sire: Cesor Maxim
Dam: Jean Gordon of Daisy Lane (41:2)
40—B—1091—14460.1—771.9
1 son in P. R.

Thistledown Trooper Dene
Sire: Haven Hills Neptune
Dam: Thistledown Belladene (41:6)
3 daughters, 1 son in P. R.

MINNESOTA

Boulder Bridge Farm Company, Excelsior

President: G. N. Dayton
Superintendent: L. V. Wilson

Valleywood Valiant Hero 36:41:0
Sire: Valleywood Valiant 31:41:26
Dam: Valleywood Harriet (41:14)
36—CC—1095—14223.2—781.8
1 daughter, 2 sons in P. R.

Boulder Bridge Matchmaker 37:41:8
Sire: Wyebrook Matchless 33:41:31
Dam: Master Fred's May-time of Bdk. (41:1)
32—D—16010.5—857.1
2 daughters, 4 sons in P. R.

Boulder Bridge Distinction 37:41:1
Sire: Wyebrook Matchless 33:41:31
Dam: Beda's Milvia of Island Farm (41:40)
25—A—14226.6—641.5
1 daughter, 2 sons

Spruce Shadows Farm, Minneapolis

Owner: James E. Kelley
Manager: A. L. Squire

Broadland Hector
Sire: Broadland Border King 31:41:22
Dam: Flying Hill Heartease (41:1)
35—GG—10855.4—628.5
1 son in P. R.

Langwater Michael
Sire: Langwater Countryman 31:41:35
Dam: Wolfpen Noel (41:4)
34—F—12503.6—637.4
2 daughters, 2 sons in P. R.

MISSOURI

Fern Hill Farms, Webb City

Owner: L. E. Vaughan
Manager: L. E. Vaughan, Jr.

Caumsett Plowman 38:42:1
Sire: Langwater Count 32:41:27
Dam: Caumsett Golden Lara (41:3)
35—G—14075.6—682.5

Holmead Farm, Mt. Vernon

Owners: P. A. Holmes and Son
Manager: H. A. Holmes

Meadow Lodge Rex's Sultan
Sire: Bournedale Rex 28:41:101
Dam: Betty's Pride of Hon Terra (41:16)
35—AA—1147—17335.6—855.1
3 daughters in P. R.

Meadow Lodge King's Royal
Sire: Langwater King of the Meads 31:41:40
Dam: Meadow Lodge Rex's Rosina (42:64)
39—GG—1095—11574.9—604.7

Lochmead Farm, Palmyra

Owner: D. H. Sosey
Manager: A. O. Norris

Nodrog of Lochmead
Sire: Langwater Merry Pal 34:41:14
Dam: Beechwood Radiance (41:20)
36—GG—1092—10803.8—605.9
1 daughter in P. R.

Charlescote Panzo
Sire: Langwater Peter 34:41:7
Dam: Langwater Valencia 2d (41:19)
36—D—1095—11009.5—619.3
1 daughter in P. R.

Penney & Matheny, Gallatin

Owner: J. C. Penney
Manager: John C. Matheny

Royal Superb
Sire: Foremost Pre-eminent 34:41:22
Dam: Superb's Faithful (41:12)
39—AA—1095—19678.7—1077.4
1 son in P. R.

Foremost Hamilton
Sire: Foremost Pre-eminent 34:41:22
Dam: Foremost Lida (41:8)
38—CC—1095—17674.8—962.4
1 daughter in P. R.

Royalawn Guernseys, Pleasant Hill

Owner: Roy M. Deever
Manager: Claude A. Hackett

Eth-Mead Coronation King
Sire: Coronation Monarch
Dam: Coronation Glory (41:2)
40—AHI—1002—14357.8—702.8

Eth-Mead Coronation Prince
Sire: Coronation Forester 34:41:11
Dam: Meadow Gold Beth (41:6)
38—AHI—730—7838.4—430.8
3 daughters in P. R.

Eth-Mead Courageous
Sire: Rosemount Courageous 35:41:2
Dam: Meadow Gold Bell (41:1)
35—A—730—11014.5—652.9
1 son in P. R.

St. Albans Farms, Becker

Owner: Irene W. Johnson
Manager: Charles Mahin, Jr.

Valleywood Valiant 31:41:26
Sire: Langwater Merrymaker 28:41:68
Dam: Langwater Ulika (41:4)
28—D—12639.4—669.6
2 daughters, 3 sons in P. R.

Wildwood Actor's August 31:41:23
Sire: Gayoso Margaret's Actor 27:41:30
Dam: Gayoso Actor's Graceful (41:51)
2 sons in P. R.

McDonald Farms Grandee
Sire: Foremost Prediction 33:41:54
Dam: Green Meads Thelma (41:1)
34—D—13518.8—740.7
3 sons in P. R.

NEBRASKA

Skyline Farms, Lincoln

Owners: O. H. Liebers & Sons
Herd Manager: Paul Riggert

Pine Manor Hercules 38:42:2
Sire: Fra-Mar Farm King 32:41:12
Dam: Coronation Joan (41:10)
38—G—1094—11184.7—570.3
1 son in P. R.

Pine Manor King's Challenger 41:42:0
Sire: Coronation King of Pine Manor 37:41:9
Dam: Douglaston King's Charlotte (41:3)
41—AA—1095—19751.1—988.3
2 daughters, 1 son in P. R.

NEW HAMPSHIRE

Great Elm Farm, Dover

Owner: A. J. Young

Gay Folly's Commentator
Sire: Gayhead's Mentor
Dam: Gayhead's Kothra (41:7)
40—A—1094—14271.1—740.9
1 daughter in P. R.

Gayhead's His Pride
Sire: Coronation Herald
Dam: Gayhead's Lady Prim

Rockingham & Greycourt Farms, Salem, N. H.—Methuen, Mass.

Owner: Daniel G. Tenney
Manager: Delbert Fox

Rockingham Sailor Prince 28:41:23
Sire: Langwater Holliston 13:41:102
Dam: Imp. Princess of the Val du Sud (41:12)
30—A—16370.6—760.9
5 daughters, 2 sons in P. R.

Rockingham Prince Hollistar 30:41:37
Sire: Rockingham Sailor Prince 28:41:23
Dam: Rockingham Twilight (41:48)
32—D—1095—16726.5—845.1
1 daughter, 3 sons

Rockingham Prince Charming 32:41:7
Sire: Rockingham Sailor Prince 28:41:23
Dam: Imp. Starlight of the Fontaines (41:1)
21—F—11450.0—583.2
5 daughters, 4 sons in P. R.

Rosewald Farm, Hillsboro

Owner: William Niedner
Manager: James H. Dodds

Mussolini 31:41:15
Sire: Dunwalke Dictator 29:41:70
Dam: Donna Fanchon (41:1)
30—C—12928.8—677.2
1 son in P. R.

Langwater Darius 39:42:0
Sire: Langwater Valencian 37:41:2
Dam: Langwater Dorinda (41:12)
38—F—1095—12867.1—625.0
1 son in P. R.

Flying Horse King's Flute
Sire: Dunwalke King's Glory 38:42:2
Dam: Alfalfa Farm Flute (41:2)
40—AA—1095—15961.3—970.4
1 son in P. R.

Transcript Printing Co., Peterborough

Printers of the Journal

NEW JERSEY

Alderney-Brooklawn Farms, Morris Plains

Manager: L. R. Harris

Florham King Master 32:41:39
Sire: Langwater Country Gentleman 27:41:57
Dam: Florham Lovely Rose (41:2)
34—B—1095—13080.4—746.0
2 daughters, 1 son in P. R.

Rockingham Northerner
Sire: Rockingham Prince Hollistar 30:41:37
Dam: Caroline of Head River (41:15)
35—A—10896.5—561.1
1 daughter in P. R.

Flying Horse King's Trumpeter
Sire: Dunwalke King's Glory 38:42:2
Dam: Catamount Melody (41:10)
39—GG—1095—12360.9—751.5

Brian Boru Farm, Harlingen

Owners: J. F. & Russell O'Brien
Manager: Harry S. Norton

Fra-Mar Farm King 32:41:12
Sire: Green Meadow Coronation King 25:41:49
Dam: Green Meadow Clare (41:6)
30—G—1077—10816.6—509.4
2 sons in P. R.

Langwater Country Squire
Sire: Langwater Countryman 31:41:35
Dam: Langwater Lovely (41:34)
36—F—1095—11961.2—636.9

Brian Boru Countryman
Sire: Green Meadow Reliance 31:41:19
Dam: Florham Georgette (41:6)
34—BB—15513.1—639.2
1 daughter in P. R.

Dunwalke Farm, Far Hills

Owner: Eastern Farms, Inc.

Flying Horse King's Leader
Sire: Dunwalke King's Glory 38:42:2
Dam: Alfalfa Farm Flute (41:2)
40—AA—1095—15961.3—970.4
1 son in P. R.

Dunwalke Melody
Sire: Lagrange Lynbrook Melody
Dam: Dunwalke Maggie's Daughter (41:20)
39—AAA—610—13830.7—645.8
2 daughters in P. R.

Fairlawn Farms Co., Adelphia

Proprietor: S. L. Katz
Manager: M. G. Seath

Green Meadow Hornet 29:41:24
Sire: Green Meadow Coronation King 25:41:49
Dam: Green Meadow Hopeful (41:3)
33—A—1095—11438.5—631.5
1 daughter, 2 sons in P. R.

Green Meadow Peerless 31:41:29
Sire: Green Meadow Coronation Prince 26:41:59
Dam: Green Meadow Portia (41:4)
29—F—11939.8—629.7
2 sons in P. R.

Quail Roost Rose Maxim 36:42:4
Sire: Maxim of Burkeville 26:41:51
Dam: Quail Roost Maxim's May Rose (41:20)
37—BB—1095—15227.4—867.8
3 sons in P. R.

Florham Farm, Madison

Owner: Miss Ruth V. Twombly
Manager: R. H. Allen

Langwater Ptolemy 32:41:17
Sire: Langwater Pharaoh 24:41:104
Dam: Moonlight's Coronet of Jean Du Luth (41:1) — 28—A—13997.0—706.0
3 daughters, 2 sons in P. R.

Florham Polly's Gentleman
Sire: Langwater Country Gentleman 27:41:47
Dam: Florham Polly (41:1)
38—A—1095—19509.1—1013.8
3 sons in P. R.

Hall, Gordon, Princeton

Purchasing agent and consultant in Guernseys.

Hollow Hill Farm, Convent

Owners: Mr. and Mrs. Paul Moore
Manager: Raymond F. Benham

Gayhead's Klansman
Sire: Klondike Hollimost 36:41:4
Dam: Klondike Katinka (41:14)
37—GG—1095—13862.7—691.0

Convent's Petrarch
Sire: Foremost Noble Craftsman 33:41:8
Dam: Convent Primrose 2d (41:1)
35—B—730—16347.5—880.7

Ideal Guernsey Farms, Augusta

Owner: Jacob Tanis

Langwater Satellite 33:41:24
Sire: Langwater Moonlight 28:41:46
Dam: Langwater Fides (41:12)
28—D—14390.4—742.0
1 daughter, 4 sons in P. R.

Langwater Gardenius 30:41:37
Sire: Langwater Pharaoh 24:41:104
Dam: Langwater Gardenia (41:2)
21—CC—1095—13819.9—696.2
4 daughters, 6 sons in P. R.

Ideal's Fanny Sheen's Peter 35:42:1
Sire: Langwater Coventry 31:41:19
Dam: Coventry Fanny Sheen (41:36)
32—B—13311.9—675.8
2 sons in P. R.

Mulhocaway Farm, Clinton

Owner: L. B. Wescott

Hilltop Butterfat 31:41:27
Sire: Dunwalke Bonny Butterfat 27:41:25
Dam: Imp. Hilltop Butterfat's Clara (41:2)
31—AAA—15963.3—860.1
2 daughters, 3 sons in P. R.

Clara's Butterfat 34:41:8
Sire: Dunwalke Bonny Butterfat 27:41:25
Dam: Imp. Hilltop Butterfat's Clara (41:2)
31—AAA—15963.3—860.1
2 daughters, 3 sons in P. R.

Mulhocaway Butterfat Cherub
Sire: LaGrange Lynbrook Melody
Dam: Hilltop Governor's May Rose (41:2)
40—A—609—14866.7—835.6

Two Brooks Farm, Basking Ridge

Owner: Collier W. Baird
Manager: John W. Wolford

Clara's Heartsease Butterfat 35:41:7
Sire: Heartsease's Butterfat 27:41:49
Dam: Imp. Hilltop Butterfat's Clara (41:2)
31—AAA—15963.3—860.1
2 daughters, 2 sons in P. R.

Clarheart's Primrose
Sire: Clara's Heartsease Butterfat 35:41:7
Dam: Charlescote Yvette (41:5)
40—A—730—13603.6—635.2
1 daughter in P. R.

Sequel Thespian
Sire: Clara's Heartsease Butterfat 35:41:7
Dam: Bright Lad's Actress (41:7)
38—C—1095—19146.6—980.5
1 daughter in P. R.

Wilgorlan Farm, Titusville

Owner: Arthur M. Youngs
Manager: William Queripel

Green Meadow Peerless 2d
Sire: Green Meadow Peerless 31:41:29
Dam: Elsie of Phillips Farm (41:4)
25—CC—1071—12828.2—619.8
3 daughters in P. R.

Hilltop Coventry
Sire: Hilltop Governor Butterfat 34:41:3
Dam: Heartsease Butterfat Clare (41:21)
38—G—1081—9254.8—545.6
1 daughter in P. R.

Gwynllan Monitor
Sire: Gwynllan Farm Peter Pan 34:41:5
Dam: Noranda's Belle of Hill Girt (41:33)
38—BB—1061—11517.3—711.6
2 daughters in P. R.

Woodacres, Princeton

Owner: Atherton W. Hobler
Manager: Harry Carre

Douglaston Prince Royal 33:41:16
Sire: Financier of Myrtle Place (Imp.) 26:41:83
Dam: Shuttlewick Mirth (41:1)
24—G—1321—13633.6—706.1
3 daughters, 4 sons in P. R.

Steadfast Valor of Oldacres
Sire: Levity's Valor 32:41:10
Dam: Langwater Mab (41:30)
29—D—14749.0—830.9
2 daughters in P. R.

Woodacres Count Hollistar
Sire: Rockingham Prince Hollistar 30:41:37
Dam: Rockingham Charlotte (41:1)
38—FF—1095—11445.1—562.6

NEW MEXICO

Flume Farm, Derry

Owner: W. B. Cantrell
Manager: Jimmie Mendez

Sunset Golden Red Cloud
Sire: Sunset Golden Intensitor 32:41:1
Dam: Sunset Golden Lenorill (41:2)
34—DHI—1051—13073.2—772.9

Flume Farm Omar's Royal
Sire: Rancho Omar 29:41:18
Dam: Flume Farm Omar's Nellie (41:2)
37—AA—1095—13011.1—538.7

Flume Farm Margarette's Royal
Sire: Flume Farm Omar's Royal
Dam: Flume Farm Omar's Margarette (42:15)
40—GHI—730—7782.8—340.7

NEW YORK

Abbelea Farms, Littly Valley

Owner: C. L. Carr and Son
Manager: Milton Wehust

Don Alda Captain Royalist
Sire: Don Alda Lad's Captain
Dam: Bendemere Cherub Rose

Bates Stock Farm, Melrose

Owner: John H. Bates

Wyebrook Musical Rambler
Sire: Wyebrook Gay Rose King 37:41:5
Dam: Wyebrook Musical Miss (41:4)
36—AA—1095—16579.3—800.6
1 daughter in P. R.

Birch Brae Farms, Jonesville

Owner: J. R. MacElroy
Manager: Douglas R. MacElroy

Chedco Dividend 40:42:0
Sire: Chedco Coronation King 36:42:4
Dam: Chedco Fernleaf (41:3)
40—CC—1095—12861.1—685.1
1 son in P. R.

Aristocrat of Birch Brae
Sire: Coronation Autocrat
Dam: Patricia of Birch Brae (41:1)
41—CC—1015—12853.4—656.0

Bournedale Guernseys, Yonkers

Owner: Julia Dyckman Andrus Memorial
Manager: Elsie M. Hill

Bournedale Memoir's Ace
Sire: Bournedale Sensation 34:41:14
Dam: Bournedale Memoir (41:70)
37—A—1095—17399.8—793.4
3 daughters in P. R.

Bournedale Golden Abe Lincoln
Sire: Bournedale Golden Majesty 35:41:9
Dam: Bournedale Iva Lee (41:6)
38—E—1095—16007.3—816.9

Bournedale General La Noce
Sire: Bournedale Challenger
Dam: Bournedale Queen La Noce (41:8)
40—BB—1095—14849.0—807.4
1 daughter in P. R.

Cathedral Farms, Oneonta

Owner: Mrs. Jenny F. Buckley
Manager: Robert Faber

Sir John Rilma 34:41:1
Sire: King's Advocator 25:41:19
Dam: Cathedral Rosalie (41:13)
36—A—1095—23714.5—1213.1
1 daughter, 1 son in P. R.

Rockingham Resolute
Sire: Rockingham Prince Hollistar 30:41:37
Dam: Imp. Charmeuse of Ponchez (41:11)
32—A—1095—19158.5—1057.8
4 daughters, 2 sons in P. R.

Caumsett Farm, Huntington, L. I.

Owner: Marshall Field
Manager: John S. Clark

Caumsett Dynamo 36:41:0
Sire: May Royal's Valor 27:41:67
Dam: Caumsett Ronda (41:11)
33—G—14935.9—661.9
2 daughters, 1 son in P. R.

Caumsett Redman
Sire: Langwater Count 32:41:27
Dam: Caumsett Royal Pearl (41:34)
40—BB—1084—19055.7—912.9

Caumsett High Strung
Sire: Langwater Count 32:41:27
Dam: Caumsett Royal Claire (41:37)
40—CC—1095—16280.0—803.1

Corning Farms, Glenmont

Owner: Parker Corning
Manager: John Alden

Merry Midnight of The Glen
Sire: Langwater Midnight 34:41:16
Dam: Langwater Merry Queen (41:10)
37—AA—1095—15489.5—705.6
1 daughter in P. R.

Kitchener Parson
Sire: Charlescote Parson
Dam: Charity's Charm of Kitchener (41:5)
37—A—1095—13589.1—772.5
3 daughters in P. R.

Kitchener Model's Hightime
Sire: McDonald Farms Fearless 40:42:0
Dam: Kitchener Model (41:10

Crocker Farms, Cortland

Owner: G. H. Crocker
Manager: Forrest Mather

Foremost Hightide 31:41:14
Sire: Foremost Masterpiece 28:41:61
Dam: Foremost Mary (41:17)
28—A—13733.7—716.4
2 daughters, 2 sons in P. R.

Foremost Badger
Sire: Majesty's Fearless 30:41:29
Dam: Valor's Favorite (41:36)
34—A—1095—16037.8—756.8
2 daughters, 1 son in P. R.

Foremost Defender
Sire: Foremost Crown Prince
Dam: Foremost Miranda (41:27)
37—G—1095—13473.0—672.7

Douglaston Manor Farm, Pulaski

Owner: Hugh Barclay
Herdsman: M. R. Smith

Douglaston Crown Prince 35:41:21
Sire: Financier of Myrtle Place (Imp.) 26:41:83
Dam: Shuttlewick Mirth (41:1)
24—G—1321—13633.6—706.1
3 daughters, 4 sons

Douglaston His Royal Highness
Sire: Douglaston King Frederick 28:41:31
Dam: Shuttlewick Mirth (41:1)
24—G—1321—13633.6—706.1
3 daughters, 4 sons in P. R.

Dunn's Tour, Schoharie

Owners: Dunn and Hardwood, W. S. Dunn

Agents and sales managers in buying and selling Guernseys.

Feura Farm, Feura Bush

Owners: C. J. Heller and Son

Woodholm's Moonlight
Sire: Woodholm's Philanthropist
Dam: Woodholm's Honeysuckle (41:1)
38—GG—1095—11083.5—626.4

Feura Double Jess
Sire: Feura Lad 35:41:6
Dam: Feura Ultra Jessica (41:5)
39—AHI—730—11402.2—696.5
1 son in P. R.

Feura Jester
Sire: Woodholm's Moonlight
Dam: Feura Ultra Jessica (41:5)
39—AHI—730—11402.2—696.5
1 son in P. R.

Foremost Guernsey Association, Inc., Hopewell Junction

President: J. C. Penney
Manager: Wm. K. Hepburn

Foremost Crown Prince
Sire: Royal Supreme 26:41:56
Dam: Mixter Golden Charm (41:16)
28—A—11756.5—615.9
3 daughters, 4 sons in P. R.

Foremost Royal Valor 35:41:12
Sire: May Royal's Valor 27:41:67
Dam: Valor's Faithful (41:30)
36—AA—1095—20011.7—976.5
2 daughters, 2 sons in P. R.

Foremost Majestic 37:42:1
Sire: Foremost Pre-eminent 34:41:22
Dam: Mixter Faithful (41:52)
21—FF—12601.9—744.7
6 daughters, 5 sons in P. R.

Gayhead Guernsey Farms, Coxsackie

Owner: George M. White

Coronation Herald
Sire: Coronation Rose King 34:41:28
Dam: Coronation L. Queen (41:32)
37—G—1095—11823.2—623.6

Gayhead's Imperial
Sire: Gayhead's Favor
Dam: Gayhead's Immortelle (41:9)
28—G—1086—11922.8—581.6
4 daughters in P. R.

Glendale Guernsey Farm, Albany

Owner: William M. Taylor

Cathedral Charles Rilma
Sire: Loma Rilma's Ajax 31:41:11
Dam: Cathedral Jane Rilma (41:18)
37—GG—1094—16881.0—847.6
1 daughter in P. R.

Polly's Flash of Glendale
Sire: Royal Laddie of Glendale
Dam: Folly of Glendale (41:2)
41—CHI—645—9975.1—437.4

Viking of Glendale
Sire: Royal Laddie of Glendale
Dam: Velma of Glendale (41:15)
39—CHI—658—8474.4—422.0

Glensmere Farms, Glenmont

Owner: Edward F. Kleinke

Gayhead's His Jester
Sire: Coronation Herald
Dam: Gayhead's Jill

Gayhead's Fair Actor
Sire: Gayhead's Favor
Dam: Gayhead's Acacia (41:5)
27—D—11307.4—627.0
2 daughters in P. R.

Bournedale Noble La Noce
Sire: Bournedale Challenger
Dam: Bournedale Golden La Nocette (42:8)
41—FF—1095—10029.2—610.8

Greystone Farm, Auburn

Owner: L. S. Riford
Manager: T. M. Staples

Rex's Duke of White Farms 34:41:16
Sire: Bournedale Rex 28:41:101
Dam: Edyth of White Farms (41:1)
31—E—12980.0—647.7
1 daughter, 1 son in P. R.

Green Meads Diplomat
Sire: Langwater King of the Meads 31:41:40
Dam: Green Meads Lady Wilma (41:2)
39—GG—1095—13864.0—661.9

Bournedale Memoir's Monarch
Sire: Bournedale Sensation 34:41:14
Dam: Bournedale Memoir (41:70)
37—A—1095—17399.8—793.4
3 daughters in P. R.

Harrison Homestead, Oneonta

Owner: Herman E. Harrison

Rose's Cathedral Sequel 33:41:14
Sire: Saugerties Royal Sequel 28:41:37
Dam: Rilma's Cathedral Rose (41:9)
30—C—1141—18331.7—913.4
4 daughters, 2 sons in P. R.

Cathedral Rhoda's Prince
Sire: Rilma's Cathedral Rose's King 30:41:28
Dam: Cathedral Rhoda (41:14)
28—B—14328.2—815.1
5 daughters, 1 son in P. R.

Cathedral Kate's Resolute
Sire: Rockingham Resolute
Dam: Cathedral Kate S.'s Kate (41:6)
40—AA—1095—16910.6—896.7

Heweshurst Farms, Mayville

Owner: Hewes Brothers
Herdsman: Raymond P. Hewes

Maple Lane Jacqueline's Prince 33:41:5
Sire: Saugerties Africander 25:41:56
Dam: Maple Lane Monarch's Jacquelin (41:11)
31—F—1095—14725.8—794.0
4 daughters, 2 sons in P. R.

Heweshurst's Maple Lane's Frolic
Sire: Langwater Frolic
Dam: Maple Lane Africander's Neda (41:20)
37—GG—1095—12367.3—714.8

Indian Ladder Farms, Inc., Altamont

Owner: Peter G. Ten Eyck

Florham Commoner 33:41:20
Sire: Dunwalke Dictator 29:41:70
Dam: Royal Princess Pat (41:10)
29—GG—1095—12109.6—719.8
3 daughters, 1 son in P. R.

Rex's Raider of White Farms 35:41:8
Sire: Bournedale Rex 28:41:101
Dam: Viola of White Farms (41:36)
28—G—1094—10636.7—599.9
3 daughters, 2 sons in P. R.

Ithaca Sales & Pedigree Company, Ithaca

Owner-Manager: R. C. Beach

Lake Delaware Farms, Delhi

Owner: Peter G. Gerry
Manager: H. S. Taylor

Argilla Plato 35:41:6
Sire: Alfalfa Farm Philosopher 32:41:39
Dam: Argilla Fair Pallotterie (41:2)
36—E—1094—15631.6—762.6
1 daughter, 2 sons in P. R.

McDonald Farms Defender 38:41:0
Sire: Valor's Royal Blend 32:41:12
Dam: Hardwick's Gypson Secret (41:20)
39—AA—1095—14030.6—758.1
1 daughter, 1 son in P. R.

Wolfpen Repeal 33:41:4
Sire: Langwater Aster 30:41:13
Dam: Wolfpen Nantilly (41:4)
37—AA—1095—15672.5—872.8
2 daughters, 4 sons in P. R.

Langmore Farm, Averill Park

Owner: Charles Moore

Wyebrook Gay Rose King 37:41:5
Sire: Coronation Rose King 34:41:28
Dam: Wyebrook Gay Queen (41:7)
37—EE—1095—11500.6—580.5
1 son in P. R.

Coronation Herald
Sire: Coronation Rose King 34:41:28
Dam: Coronation L. Queen (41:32)
37—G—1095—11823.2—623.6

Little Farm, East Northport, L. I.

Owners and Managers: Mrs. Fleet K. Smith, Sr., and E. Thaddeus Smith

Valor's Mab's Madon of Oldacres
Sire: Fantine's Madon of Oldacres
Dam: Valor's Mab of Oldacres (41:6)
39—EE—1095—13557.1—775.3

Tarbell Farms Peerless Darius
Sire: Foremost Peacemaker 33:41:33
Dam: Tarbell Farms Brilliant Daisy (41:19)
37—BB—610—9010.7—458.9

Tarbell Farms Peerless Legacy
Sire: Foremost Peacemaker 33:41:33
Dam: Tarbell Farms Royal Lilac (42:113)
40—FFF—610—7084.9—424.6

McDonald Farms, Cortland

Owner: J. M. McDonald
Manager: K. C. Sly

Foremost Prediction 33:41:54
Sire: Foremost's Bell Buoy 25:41:53
Dam: Valor's Faithful (41:30)
36—AA—1095—20011.7—976.5
2 daughters, 2 sons in P. R.

Myhaven King 36:41:18
Sire: Langwater King of the Meads 31:41:40
Dam: Green Meads Thelma (41:1)
34—D—13518.8—740.7
3 sons in P. R.

McDonald Farms Conqueror 37:41:7
Sire: Green Meadow Watchful 28:41:22
Dam: Valor's Kittoline (41:47)
39—AA—1095—16169.0—766.3
1 daughter, 1 son in P. R.

Maple Lane Farms, Kingston

Owner: A. H. Chambers
Manager: Thomas J. Doyle

Langwater Frolic
Sire: Langwater Pharaoh 24:41:104
Dam: Langwater Merriment (41:1)
38—A—1095—15932.3—748.3
1 daughter in P. R.

Maple Lane Gem's Africander
Sire: Saugerties Africander 25:41:56
Dam: Maple Lane Steadfast's Gem (41:38)
38—G—1095—14428.5—786.3

Fairlawn Peerless Designer
Sire: Green Meadow Peerless 31:41:29
Dam: Golden Patience (41:4)
36—AA—1085—13219.8—697.8
1 daughter in P. R.

Maple Shade Farm, Ballston Lake

Owner: M. R. Wood and Son
Manager: Everett Wood

Warrior Lad of Maple Shade
Sire: Coronation Forester 34:41:11
Dam: Warrior's Marie of Birch Brae (41:5)
35—AAA—569—7422.5—363.7
4 daughters in P. R.

Meadowdale Farm, Altamont

Owner: Homer L. Nelms

Hamlet Hill Rose King
Sire: Coronation Rose King 34:41:28
Dam: Wyebrook Queen Lux

Hamlet Hill Hornet
Sire: Bournedale Sensation 34:41:14
Dam: Gayhead's Queen Bee (41:6)
35—C—1095—10844.6—511.7
1 daughter in P. R.

Orchard Grove Farm, Long Eddy

Owner: T. W. Nevin
Manager: George Nevin

Foremost Direct
Sire: Foremost Majestic 37:42:1
Dam: Valor's Jubilina (41:44)
35—FF—9656.0—507.6
1 daughter in P. R.

Foremost Play Boy
Sire: Foremost Pre-eminent 34:41:22
Dam: May Royal's Fraulein (41:44)
36—AA—1095—9496.8—530.3

Cornell Masterpiece Valor 32:42:2
Sire: Foremost Masterpiece 28:41:61
Dam: Valor's Genneta (41:24)
33—CC—12432.5—649.7
1 son in P. R.

Pine Grove Farms, Binghamton

Owner: George J. Pollack
Herdsman: K. A. Matthews

Valor's Premier 32:41:14
Sire: Langwater Valor 22:41:97
Dam: Fayroyal's Folly (41:7)
32—D—1095—11343.8—614.6
1 daughter, 1 son in P. R.

McDonald Farms Demonstrator 38:42:0
Sire: Foremost Prediction 33:41:54
Dam: Valor's Josella (41:42)
38—A—1095—12867.9—635.7
1 daughter, 2 sons in P. R.

Val's Conqueror of Pine Grove
Sire: Valor's Premier 32:41:14
Dam: Alta of Banksburn (41:1)
39—A—1095—14214.6—747.0
1 son in P. R.

Pine Hill Farm, Katonah

Owners: Nathan and Frank Yakimoff

Foremost Don 35:41:2
Sire: Foremost's Bell Buoy 25:41:53
Dam: Valor's Belinda (41:1)
29—B—15721.0—889.9
3 daughters, 4 sons in P. R.

Caumsett Airman
Sire: Langwater Count 32:41:27
Dam: Caumsett Royal Barbara (41:38)
38—GG—1083—12786.3—662.1

Rockland Guernsey Farm, Germantown

Owners: Mr. and Mrs. Vernon M. Rockefeller

King Rascal's Major
Sire: Claverack Eastern King
Dam: Rascal's Lucille of Ankony

Savada Farm, Whitesboro

Owner: H. M. Brown

McDonald Farms Duke
Sire: Foremost Prediction 33:41:54
Dam: Yokum Ann (41:7)
39—CC—1095—15817.3—846.2
1 daughter in P. R.

McDonald Farms Combination
Sire: Foremost Faithful Supreme 32:41:29
Dam: Green Meads Thelma (41:1)
34—D—13518.8—740.7
3 sons in P. R.

Foremost Superlative 35:41:2
Sire: Foremost Nobly Born 29:41:42
Dam: Fayroyal's Eunice (41:2)
33—A—14892.5—802.4
2 daughters, 2 sons in P. R.

Silver-Forest Farms, Silver Creek

Owner: L. A. Hawkins

Langwater May Royal
Sire: Langwater Countryman 31:41:35
Dam: Foremost Labelle (41:7)
41—AA—1095—17716.2—801.9
1 daughter in P. R.

Strohmeyer & Carpenter, Inc., White Plains

Photographer of Animals

Tarbell Guernsey Farms, Smithville Flats

Owner: Estate Gage E. Tarbell
Manager: A. K. Wightman

Foremost Peacemaker 33:41:33
Sire: Langwater Valor 22:41:97
Dam: Thornton's Armistice Girl (41:1)
28—GG—10669.9—553.2
1 daughter, 2 sons in P. R.

Tarbell Farms Noble Leader
Sire: Foremost Combination 33:41:14
Dam: Tarbell Farms Royal Lenda (41:79)
39—C—1093—20508.9—1109.0

Rockingham Proud Prince
Sire: Rockingham Prince Hollistar 30:41:37
Dam: Rockingham Ultra Charm (41:7)
39—BB—1095—11695.6—692.3

Waldorf Farms, North Chatham

Owner: Oscar F. Kinney
Manager: Clifford E. Greene

Coronation Imperial 37:41:1
Sire: Coronation Count 34:41:14
Dam: Green Meadow Fides (41:26)
35—AA—876—11829.0—557.5
1 daughter, 3 sons in P. R.

Douglaston Baron Rossmore 38:42:1
Sire: Douglaston Crown Prince 35:41:21
Dam: Douglaston King's Rosalind (41:8)
39—CC—1095—16236.7—940.3
1 daughter, 1 son in P. R.

Wyebrook Scotch Rambler 39:41:0
Sire: Wyebrook Gay Rose King 37:41:5
Dam: Wyebrook Hylan Princess (41:2)
39—EE—1095—11125.2—653.3
1 son in P. R.

White Hall Farm, Brockport

Owner: Fred H. Gordon
Manager: George H. Rudman

Langwater Merry Pal 34:41:14
Sire: Langwater Merrymaker 28:41:68
Dam: Langwater Opal (41:21)
32—F—11608.9—656.8
3 daughters, 2 sons in P. R.

Langwater Grenadier
Sire: Langwater Moonlight 28:41:46
Dam: Langwater Angelina (41:33)
36—FF—1095—11409.1—594.1
1 son in P. R.

NORTH CAROLINA

Clear Springs Farm, Concord

Owner: A. L. Brown
Manager: G. H. Cartner

Quail Roost Maxim's Prince 33:41:26
Sire: High Point Prince Maxim 24:41:118
Dam: Landmark Princess May Rose (41:1)
30—A—14782.5—863.5
2 daughters, 3 sons in P. R.

Clear Springs' Advancer 34:41:4
Sire: Maxim of Burkeville 26:41:51
Dam: Maxim's Inex of Quail Roost (41:18)
37—A—1095—15613.0—829.9
2 sons in P. R.

Clear Springs' Glorious 36:42:1
Sire: Argilla Knight 31:41:62
Dam: Klondike Gay Grace (41:20)
38—AA—1095—15711.9—906.4
2 sons in P. R.

Klondike Farm, Elkin

Owner: Thurmond Chatham
Manager: T. F. Cooley

Argilla Knight 31:41:62
Sire: Dolly's Foremost of High Rock 20:41:109
Dam: Upland's Eleanor (41:21)
29—AA—13641.7—708.1
4 daughters, 3 sons in P. R.

Klondike Hollimost 36:41:4
Sire: Foremost's Gay Lad 25:41:74
Dam: Rockingham Marguerite (41:23)
28—C—1095—14424.1—691.8
1 daughter, 6 sons in P. R.

Mobjack Laddie
Sire: Klondike Glamour 31:41:43
Dam: Mobjack Rose Dimple (41:9)
37—CC—1113—16735.0—801.0
2 daughters in P. R.

Milton Farms, Arden

Owner: F. E. Lykes
Manager: H. W. Henry

Quail Roost Maxim's Gift 36:42:4
Sire: High Point Prince Maxim 24:41:118
Dam: Quail Roost Generous (41:13)
35—CC—1095—12976.6—659.3
1 daughter, 1 son in P. R.

Klondike Hollinick
Sire: Klondike Hollimost 36:41:4
Dam: Klondike Jette (41:6)
41—A—1095—19678.0—1010.0

Clear Springs Maxim King
Sire: Gayoso King's Dairyboy 33:41:6
Dam: Maxim's Inez of Quail Roost (41:18)
37—A—1095—15613.0—829.9
2 sons in P. R.

Osborne Farm, Canton

Owners: H. Arthur Osborne and Sisters

Prince Maxim's Big Boy
Sire: Peggie's Prince Maxim 28:41:5
Dam: Lucerne's Hildred (41:4)
35—A—1094—15734.1—754.4
1 daughter, 1 son in P. R.

Garden Creek Gale Cavalier 31:41:10
Sire: Millmount's Cavalier 21:41:29
Dam: Eliza Gale of Garden Creek (41:1)
27—A—14807.0—795.6
4 daughters, 2 sons in P. R.

Masterful of Garden Creek 29:41:28
Sire: Brookmead's Masterful 24:41:38
Dam: Sophie of Garden Creek (41:1)
28—A—15003.7—805.1
2 daughters, 2 sons in P. R.

Quail Roost Farms, Rougemont

Owner: George Watts Hill
Manager: W. W. Fitzpatrick

Quail Roost Lucky Strike 34:41:20
Sire: Maxim of Burkeville 26:41:51
Dam: Maxim's Francine (41:24)
34—E—1095—11668.9—673.3

Quail Roost Maxim King 34:41:17
Sire: High Point Prince Maxim 24:41:118
Dam: Landmark Princess May Rose (41:1)
30—A—14782.5—863.5
2 daughters, 5 sons in P. R.

Quail Roost Maxim Primate 34:42:1
Sire: High Point Prince Maxim 24:41:118
Dam: Quail Roost Primrose Christine (41:1)
31—G—1095—12292.6—599.1
1 daughter, 1 son in P. R.

OHIO

Avalon Guernseys, Macedonia

Owners: Thomas Harville and Son
Manager: Thomas Harville

Meadow Lodge King's Tonkawa
Sire: Langwater King of the Meads 31:41:40
Dam: Maple Lane College Queen (41:19)
39—A—1095—11438.2—564.8
1 daughter in P. R.

Kenfleur's Bright King 39:41:0
Sire: Coronation Reflector 37:41:2
Dam: Kenfleur's Dicta Oneida (41:15)
37—FF—1095—9928.7—495.1
1 son in P. R.

Kenfleur's Rose King Marvel
Sire: Coronation Rose King 34:41:28
Dam: Kenfleur's Dicta Marlene (41:25)
40—AA—1095—12560.4—660.5

Cornalfa Farm, Convoy

Owners: H. A. Baxter and Sons

Caumsett Legend 36:42:3
Sire: May Royal's Valor 27:41:67
Dam: Caumsett Golden Lady (41:4)
35—D—14144.7—693.6
1 daughter, 1 son

Franchester Farm, Lyndhurst

Owner: Charles B. Bolton
Manager: C. R. Huston

Franchester Shawnee
Sire: Langwater Shah 24:41:86
Dam: Green Meadow Wilda (41:16)
33—EE—1072—13071.7—701.8
3 daughters, 1 son in P. R.

Langwater Freeman
Sire: Langwater Valencian 37:41:2
Dam: Foremost Labelle (41:7)
41—AA—1095—17716.2—801.9
1 daughter in P. R.

Marben Ford Farm, Reynoldsburg

Owners: Mr. and Mrs. L. Benton Tussing

Franchester Kismet 34:41:2
Sire: Langwater Countryman 31:41:35
Dam: Lincoln Way Anna Justice (41:1)
32—B—15499.7—706.6
2 sons in P. R.

Langwater Dorian
Sire: Langwater Challenger
Dam: Langwater Doris (41:25)
33—D—13458.9—674.3
2 daughters, 1 son in P. R.

Mt. Logan Farms, Chillicothe

Owners: Mr. and Mrs. M. D. Vaughan
Manager: L. M. Vaughan

Franchester Royalist 36:42:4
Sire: Langwater Reflector 29:41:42
Dam: Kenilworth Ada's Sister (41:3)
30—C—1095—12586.6—672.9
3 daughters, 1 son in P. R.

Mt. Logan Ambler
Sire: Coronation Arrogant
Dam: Mt. Logan Roberta (42:3)
41—FF—757—10226.3—495.3

Nickel Plate Farm, Latty

Owner: Dan Stoller

Pine Manor King's Emblem
Sire: Coronation King of Pine Manor 37:41:9
Dam: Heartsease Butterfat Rosette (41:6)
37—A—1095—18156.6—832.4
1 daughter, 1 son in P. R.

Pine Manor Sir Belvedere
Sire: Valor's Maxim 33:41:18
Dam: Argilla Honora (41:1)
34—G—13964.4—732.4
2 sons in P. R.

Ohio Guernsey Breeders Association, Wooster

Field Secretaries: Floyd S. Barlow and H. E. Denlinger

Association gives assistance in selecting, buying and selling Guernseys.

Raemelton Farm Dairy, Mansfield

Owner: Roger A. Black
Superintendent: Edward M. Brown

Pine Manor Levity King
Sire: Green Meads Taurus 34:42:3
Dam: Green Meadow Levity (41:25)
35—FF—13961.0—707.6

Raemelton Sunny Triumph 35:41:18
Sire: Sunny Vale Sun 24:41:56
Dam: Green Meadow Tranquil (41:23)
35—E—14736.2—801.5
3 sons in P. R.

Raemelton Royal Corking 36:41:6
Sire: Caumsett Shane 31:41:44
Dam: Green Meadow Tranquil (41:23)
35—E—14736.2—801.5
3 sons in P. R.

Ringold Farm, Circleville

Owners: Mr. and Mrs. Robert D. Musser
Manager: Lloyd Stiles

Broadland Baronet
Sire: Broadland Border King 31:41:22
Dam: Brownlie Ultra Begonia (41:11)
37—AA—1095—13327.3—633.0
2 daughters, 1 son in P. R.

Coronation Arrogant
Sire: Coronation Count 34:41:14
Dam: Coronation Amity (41:5)
37—GG—1094—10297.2—509.9

Van Wert County Guernsey Breeders Association, Wren

Secretary: Otto Gehres

Association gives assistance in selecting, buying and selling Guernseys.

Wren Bull Association, Wren

Secretary: Otto Gehres

Association gives assistance in selecting, buying and selling Guernseys.

Wrendale Farm, Wren

Owners: Otto Gehres and Sons

Franchester Consultant
Sire: Green Meadow Constant 22:41:72
Dam: Franchester Recluse (41:4)
36—C—1095—12202.7—584.7

Wrendale Standard
Sire: Meredith Supreme 27:41:26
Dam: Lincoln Ridge Roumaine (41:1)
39—AHI—730—14136.8—623.5
2 daughters in P. R.

Pine Manor Trojan
Sire: Green Meads Taurus 34:42:3
Dam: Pine Manor Orchid (41:8)
40—GG—1095—11420.7—599.9

OKLAHOMA

Gaylord Guernsey Farms, Oklahoma City

Owner: E. K. Gaylord
Manager: T. H. Hayton

Langwater County Squire 33:41:15
Sire: Langwater Countryman 31:41:35
Dam: Langwater Blanche 2d (41:3)
33—G—13932.8—651.5
2 daughters, 1 son in P. R.

Langwater Fortune 34:41:20
Sire: Langwater Hercules 32:41:1
Dam: Langwater Country Flower (41:28)
31—A—15106.3—790.4
3 daughters, 3 sons in P. R.

Gaylord's Crown of Fortune 38:41:1
Sire: Langwater Fortune 34:41:20
Dam: Clematis of Maple Grove (41:1)
36—A—1095—16618.6—754.7
1 daughter, 2 sons in P. R.

Meadow Lodge Farms, Oklahoma City

Owner: S. W. Hayes Estate
Manager: Dr. Walter Geurkink

Langwater King of the Meads 31:41:40
Sire: Langwater Pharaoh 24:41:104
Dam: Langwater Queen of the Meadow (41:14)
29—D—13116.5—731.7
3 daughters, 2 sons in P. R.

Bournedale Rex 28:41:101
Sire: Langwater Collection 24:41:10
Dam: Saugerties Violet (41:52)
28—BB—14633.5—772.1
4 daughters, 3 sons in P. R.

Langwater Diadem 36:41:11
Sire: Langwater Pharaoh 24:41:104
Dam: Langwater Coronation (41:1)
34—G—11353.6—577.6
2 sons in P. R.

Primrose Farm, Ardmore

Owner: Mort Woods

Meadow Lodge Heartbreaker 37:42:1
Sire: Mussolini 31:41:15
Dam: Argilla Flute (41:36)
34—G—1095—13035.5—752.3
2 daughters in P. R.

Magus of Primrose 31:41:10
Sire: Langwater General Jacqueminot 21:41:44
Dam: Maplewood Glenwood Rose (41:1)
31—E—13538.1—608.7
1 son in P. R.

Tom Cooper's Farm, Ardmore

Owner: Tom Cooper
Manager: Al Geurkink

Meadow Lodge Rex's Hercules 40:42:0
Sire: Bournedale Rex 28:41:101
Dam: Moonlight's Gentian (41:16)
40—DD—1086—13330.5—620.3

Allendale's Rex 38:41:0
Sire: Bournedale Rex 28:41:101
Dam: Cooper's Paula Prim (41:5)
36—A—1095—10756.1—585.4
3 daughters, 1 son in P. R.

Cooper's Royalty 39:41:0
Sire: Cooper's Rex 37:41:6
Dam: Ruth Mary Rose of Mills Center (41:1)
38—AA—1062—12747.2—527.1
1 daughter, 3 sons in P. R.

Woods, Mort, Ardmore

Agent and sales manager in buying and selling Guernseys.

OREGON

Monte Rosa Guernsey Farm, Oregon City

Owner-Manager: L. L. Rumgay

Highcroft Rosalie's Cherub
Sire: Cherub's Golden Keeper 30:41:3
Dam: Highcroft Rosalie (41:2)
40—D—1095—11393.2—551.4

Monte Rosa Cherub Prince
Sire: Highcroft Rosalie's Cherub
Dam: Prudence of Monte Rosa

PENNSYLVANIA

Antietam Farm, Waynesboro

Owner: Chester A. Lyon
Manager: Fred R. Port

Langwater Vagabond 35:41:15
Sire: Langwater Countryman 31:41:35
Dam: Langwater Valencia (41:22)
37—A—1095—17508.9—952.7
1 daughter, 2 sons in P. R.

Foremost Gold Bond
Sire: Foremost Nobly Born 29:31:42
Dam: Foremost Jaroline (41:12)
35—F—11039.2—622.5
2 daughters in P. R.

Antietam Gypsy Prince
Sire: Langwater Vagabond 35:41:15
Dam: Bright Lad's Jane (41:4)
38—BB—1095—17390.2—766.9
1 daughter in P. R.

Bethany-Homestead Farms, Inc., Honesdale

President: Byron S. Miller
Manager: Corey C. Garey

Green Meads Wistar
Sire: Langwater King of the Meads 31:41:40
Dam: Green Meadow Wistaria (41:1)
32—A—15963.9—807.8
5 daughters, 2 sons in P. R.

Franchester Shah
Sire: Langwater Shah 24:41:86
Dam: Green Meadow Monita (41:3)
32—C—15695.8—782.4
2 daughters, 2 sons

Gayhead's Favor
Sire: Green Meadow Monitor 30:41:31
Dam: Valor's Favorite (41:36)
34—A—1095—16037.8—756.8
2 daughters, 1 son in P. R.

Brookmead Farm, Devon

Owner: Mrs. Frank G. Thomson
Manager: Henry Hemmen

Langwater Gleeful 36:42:7
Sire: Langwater Moonlight 28:41:46
Dam: Langwater Queen of Mirth (41:4)
41—A—1094—16596.0—738.7
1 son in P. R.

Langwater Dueller
Sire: Langwater Challenger
Dam: Langwater Angela (41:25)
30—A—19003.9—940.1
1 daughter, 3 sons in P. R.

Brookmead's Pharos 34:41:15
Sire: Langwater Pharos 30:41:23
Dam: Brookmead's Merciful (41:5)
36—AA—1095—9450.2—506.1
1 daughter, 1 son in P. R.

Brown, E. Newlin, Doylestown

Auctioneer

Bryncoed Farms, Kimberton

Owner: Owen J. Roberts
Manager: Albert M. Stoudt

Bloomfield Peter 33:41:4
Sire: Langwater Peterkin 27:41:31
Dam: Bloomfield Girl Friend (41:2)
29—G—12226.4—609.9
1 daughter, 2 sons in P. R.

Rockingham Venture
Sire: Rockingham Prince Hollistar 30:41:37
Dam: Douglaston Lady Verbena (41:21)
37—DD—1095—13055.5—702.6
1 daughter in P. R.

Alcluyd Pearl 2d's Coronet
Sire: Flying Hill Master Builder
Dam: Alcluyd Pearl 2d (41:1)
38—BB—1080—13965.1—789.9

Chesterbrook Farm, Berwyn

Owner: Estate E. B. Cassatt
Manager: Peter J. Boland

Rilma's Cathedral Rose's King 30:41:28
Sire: King's Advocator 25:41:19
Dam: Rilma's Cathedral Rose (41:9)
30—C—1141—18331.7—913.4
4 daughters, 2 sons in P. R.

C. F.'s Lucy's Farewell
Sire: Rilma's Cathedral Rose's King 30:41:28
Dam: Lucy Honor (41:11)
37—AA—1095—18710.1—812.1
2 daughters, 1 son in P. R.

Coldspring's Romulus Lad
Sire: Langwater Romulus 35:41:9
Dam: Hardwick's Ultra Lass (41:86)
39—GG—1093—10355.9—630.4

Cinchona Farm, Chestnut Hill

Owner: Samuel H. Tendler

Valor's Valiant 29:41:17
Sire: Langwater Valor 22:41:97
Dam: Shuttlewick Laughter (41:4)
23—FF—11117.3—565.4
2 daughters, 2 sons in P. R.

May Royal Holliston's Bright Lad
Sire: May Royal's Holliston 26:41:34
Dam: Tarbell Farms Brilliant Hilda (41:9)
39—AAA—610—11474.6—594.5

Coldsprings Farm, St. Johns

Owner: S. C. Price
Manager: George W. Snyder

Hardwick's Royal 32:41:14
Sire: Mixter Hardwick 24:41:111
Dam: Royal's Contentment 41:5
30—A—1095—16696.2—815.6
2 daughters, 3 sons in P. R.

Langwater Romulus 35:41:9
Sire: Langwater Merrymaker 28:41:68
Dam: Langwater Country Flower 41:28
31—A—15106.3—790.4
3 daughters, 3 sons in P. R.

Coldspring's Beauty's Hardwick
Sire: Hardwick's Royal 32:41:14
Dam: Vallevue Butterfat Beauty 41:11
40—A—1095—16578.5—831.1
1 daughter in P. R.

Craiglan Farms, Perkasie

Owner: Walter A. Craig
Manager: J. D. Warner

Florham Countryman
Sire: Langwater Country Gentleman 27:41:57
Dam: Florham Diana (41:11)
30—A—14500.4—868.2
6 daughters in P. R.

Fritzlyn Heroic
Sire: Fritzlyn Romeo 30:41:5
Dam: Bellaire's Heiress (41:3)
32—G—8190.2—530.3
2 daughters in P. R.

Dreibelbis Farm, Shoemakersville

Owners: W. H. Dreibelbis and Sons
Manager: Harvey C. Dreibelbis

Riveredge Francois' President
Sire: Rockingham Francois 34:41:11
Dam: Crescent Ultra Pride (41:4)
33—C—1095—15077.3—880.6
2 daughters, 1 son in P. R.

Dreibelbis' Noble Classy Sam
Sire: Dunwalke Noble of Beaulieu 32:41:25
Dam: Shirley's Moonshine (41:1)
39—CH1—716—11109.2—515.9

Riveredge Alert's Colonel
Sire: Langwater Alert
Dam: General's Fawn (41:4)
35—AA—1073—13746.8—712.0
1 daughter, 1 son in P. R.

Fair Field Farm, Elverson

Owner: Harry B. Shenk

Bournedale Sensation's Victor
Sire: Bournedale Sensation 34:41:14
Dam: Bournedale Lady Violet (41:12)
37—AA—1095—16876.5—777.1
4 daughters in P. R.

Fairlawn Peerless Emperor
Sire: Green Meadow Peerless 31:41:29
Dam: Bournedale Flirt (41:4)
39—G—1094—9909.9—570.0

Fair Field Sensation
Sire: Bournedale Sensation's Victor
Dam: Bournedale Pansy (41:2)
41—A—1095—17554.4—863.3
1 daughter in P. R.

Flying Hill Farm, Reading

Owners: C. and M. Archer
Manager: C. M. Noble

Flying Hill Prince Royal 35:41:4
Sire: Green Meadow Fearless 23:41:43
Dam: Flying Hill Heartsease (41:1)
35—GG—10855.4—628.5
1 son in P. R.

Riveredge Alert's Admiral
Sire: Langwater Alert
Dam: General's Fawn (41:4)
35—AA—1073—13746.8—712.0
1 daughter, 1 son in P. R.

Lake Delaware Svengali
Sire: Wolfpen Repeal 33:41:4
Dam: Flying Hill Trilby (41:1)
38—AA—1095—18321.6—807.9
1 daughter in P. R.

Friendship Guernseys, Oak Hill Dairy, Uniontown

Owner: Estate of A. A. Thompson
Manager: Evelyn Thompson

Friendship Climax Nobleman
Sire: Valor's Climax 27:41:32
Dam: Friendship Mariel (41:16)
37—A—1095—14148.7—619.3
1 daughter in P. R.

Friendship Climax Renown
Sire: Valor's Climax 27:41:32
Dam: Friendship E. Blossom (41:5)
34—CC—12535.7—600.8
2 daughters in P. R.

Fritzlyn Farms, Pipersville

Owner: Wm. F. Fretz
Manager: G. E. LeWorthy

Florham Jupiter 30:41:22
Sire: Langwater Star Gazer 19:41:43
Dam: Falstaff's Wyoming of Upland Farms (41:5)
24—AA—16125.2—745.6
1 daughter, 8 sons in P. R.

Valor's Fashion 33:41:18
Sire: Langwater Valor 22:41:97
Dam: Foremost's Cosquay (41:53)
33—AA—9285.7—527.6
3 daughters, 3 sons in P. R.

Antietam Gypsy King
Sire: Langwater Vagabond 35:41:15
Dam: Vallevue Country Colleen (41:3)
36—GG—1095—14433.5—689.0

Gardenville Farm, Gardenville

Owner: J. N. Matthews
Manager: A. Jardine

Pine Manor King Kenfleur 38:42:2
Sire: Coronation Rose King 34:41:28
Dam: Green Meadow Minuet (41:21)
37—A—1095—19093.0—864.2
2 daughters, 3 sons in P. R.

Hardwick's Rose King
Sire: Mixter Hardwick 24:41:111
Dam: Helen's Royal Rosie (41:15)
39—B—1095—10267.1—502.5

Coldspring's Hardwick's Convoy
Sire: Hardwick's Royal 32:41:14
Dam: Coldspring's Clara Louise (41:7)
37—A—1095—17900.8—908.9
1 daughter, 1 son in P. R.

Goodleigh Farm, Dallas

Owner: Dorrance Reynolds
Manager: Mary Weir

Saugerties Eolus
Sire: Saugerties Ultra Africander 30:41:6
Dam: Saugerties Glen Rose (41:6)
36—AA—1095—15067.5—765.9

Coldspring's Romulus Countryman
Sire: Langwater Romulus 35:41:9
Dam: Vallevue Butterfat Beauty (41:11)
40—A—1095—16578.5—831.1
1 daughter in P. R.

Coldspring's Hardwick's Consort
Sire: Hardwick's Royal 32:41:14
Dam: Coldspring's Valor's Katina (41:5)
39—C—1095—14093.4—780.3

Greenfield Farm, Ivyland

Owner: J. Howard Cliffe
Manager: C. Lelsie Carr

Greenfield Reliance
Sire: Fritzlyn Jasper
Dam: Greenfield Matilda (41:1)
39—A—639—9845.6—407.7
1 daughter in P. R.

Fritzlyn Jasper
Sire: Upland's Good Gift 21:41:53
Dam: Imp. Jeannie of Melrose (41:3)
28—G—11210.6—498.9

May Royal Holliston's Bright Lad
Sire: May Royal's Holliston 26:41:119
Dam: Tarbell Farms Brilliant Hilda (41:9)
39—AAA—610—11474.6—594.5

Gwynllan Farm, Gwynedd Valley

Owner: A. D. Thayer
Manager: F. H. Weigle

Gwynllan Major 37:41:0
Sire: Green Meadow Ambler 31:41:39
Dam: Imp. Scandal Fairy of Roberge (41:5)
37—A—1078—15726.8—792.3
1 daughter, 1 son in P. R.

Gwynllan Perfection
Sire: Green Meadow Ambler 31:41:39
Dam: Mary Lilian (41:11)
31—C—14866.8—710.6
1 daughter, 2 sons in P. R.

Gwynllan Ambler
Sire: Gwynllan Farm Peter Pan 34:41:5
Dam: Glenburnie Jill 2d (41:4)
39—A—1065—14129.1—833.9

Halmar Farm, Clinton

Owner: H. H. Meanor
Manager: A. P. Larimer

Farmhill Ambler
Sire: Green Meadow Royal 33:41:21
Dam: Challenger's Anna (41:2)
35—A—1095—11937.6—619.0
2 daughters in P. R.

High Spring Farm, Claysville

Owners: Jay G. Nelan and Sons
Manager: John L. Nelan

Friendship Climax Ambassador
Sire: Valor's Climax 27:41:32
Dam: Mount Hope Manon (41:3)
30—A—12439.3—612.9
2 daughters, 2 sons in P. R.

Klondike King Edward
Sire: Argilla Knight 31:41:62
Dam: Cherry Bloom of Clear Springs (41:1)
38—B—1095—13473.4—651.6

Nelan's Governor
Sire: Horn's Joan's Crescent
Dam: Horn's Del May

Hill Girt Farm, Chadds Ford

Owner: H. G. Haskell
Superintendent: John Cochrane

Hill Girt Noel 35:42:1
Sire: Merry Top of Hill Girt 26:41:34
Dam: Nora Belle of Hill Girt (41:23)
35—BB—1095—15631.8—886.1
1 daughter, 1 son in P. R.

Noranda II. of Hill Girt
Sire: Noranda 24:41:56
Dam: Royal Artless of Hill Girt (41:36)
40—AA—1095—18261.6—855.3
1 daughter in P. R.

Merry Top of Hill Girt 26:41:34
Sire: Merry Ne Plus Ultra of Hill Girt 18:41:22
Dam: Topsy's Claremont (41:1)
23—G—12240.0—625.5
3 daughters, 2 sons in P. R.

Honey Brook Manor Farm, Honey Brook

Owner: A. M. Kennel

Langwater Honey Brook 35:41:3
Sire: Langwater Countryman 31:41:35
Dam: Langwater Daphne (41:7)
38—AA—1095—14359.6—808.5
1 daughter, 1 son in P. R.

Langwater Craftsman 38:41:0
Sire: Langwater Countryman 31:41:35
Dam: Langwater Duteous (41:44)
38—F—1095—10443.5—501.6
1 son in P. R.

Langwater Ranger
Sire: Langwater Patrician
Dam: Langwater Blend

Lonicera Farms, Douglasville

Owner: Warren F. Whittier

Quail Roost Prince Maxim 35:42:2
Sire: High Point Prince Maxim 24:41:118
Dam: Polly of Quail Roost (41:11)
34—FF—11079.5—604.2
1 daughter, 1 son in P. R.

Maple Lawn Farms, Harleysville

Owner: I. A. Cassel

Riveredge Ultra Don
Sire: Riveredge Crescent Plus Ultra 32:41:4
Dam: Foxburg's Neater's Mary (41:16)
36—C—1095—14252.6—645.3

Ultra Don's Royal Prince
Sire: Riveredge Ultra Don
Dam: Lincoln's May Queen

Maywin Farms, Arcola

Owner: W. W. Benner
Manager: W. J. Stringer

C. F.'s Frances' Rilma King
Sire: Rilma's Cathedral Rose's King 30:41:28
Dam: Frances Hyacinth (41:8)
33—FFF—610—5919.2—320.1
3 daughters in P. R.

Maywood Farms, Stillwater

Owner: Carter Bache
Manager: Elmer Ash

Langwater Maywood 32:41:21
Sire: Langwater Merrymaker 28:41:68
Dam: Langwater Consort 2d (41:3)
31—D—13767.1—676.6
2 daughters, 4 sons in P. R.

Maywood Superior 36:42:1
Sire: Langwater Maywood 32:41:21
Dam: Langwater Dulcette (41:3)
36—BB—1095—13626.6—606.8
1 son in P. R.

Riegeldale Maywood
Sire: Riegeldale Melba's Emory
Dam: Bournedale Lady Bird (41:11)
39—G—1095—12085.0—627.8

Mordele Farms, Riegelsville

Owners: Mr. and Mrs. M. E. Stoudt
Manager: Robert P. Stoudt

Bolton's Rilma Joe 36:42:5
Sire: Rilma's Cathedral Rose's King 30:41:28
Dam: Trixie's Violet of Bolton (41:5)
34—G—11000.0—614.2
1 daughter, 1 son in P. R.

Mordele's King Charlemagne
Sire: Valleywood Valiant Hero 36:41:0
Dam: Valleywood Nella Jay (41:17)
38—CC—1056—9665.7—547.4
2 daughters in P. R.

Norwood Farms, Quarryville

Owners: W. A. Frew
Superintendent: William F. Adams

Langwater Plato 33:41:24
Sire: Langwater Pharaoh 24:41:104
Dam: Imp. Beauty's Flora of Langwater (41:4)
30—A—17054.9—787.5
2 daughters, 3 sons in P. R.

Plato's Steadfast of Frewvale
Sire: Langwater Plato 33:41:24
Dam: Coventry Lady Comely (41:2)
38—A—1064—14119.4—748.2
3 daughters in P. R.

Steadfast's Pride of Frewvale
Sire: Plato's Steadfast of Frewvale
Dam: Frewvale Primula (41:5)
38—GG—973—7655.7—447.2
1 daughter in P. R.

Pate Sales Company, Kennett Square

Manager: Harry M. Pate

Agent and sales manager in buying and selling Guernseys.

Pine Brook Farm, Colmar

Owner: E. F. Stewart

Crusader Jesse of Pinebrook 35:41:1
Sire: Pencoyd Crusader 26:41:41
Dam: Blanche of Mountain Side (41:2)
2 daughters, 1 son in P. R.

Langdon of Pinebrook
Sire: Glenburnie Independent 29:41:44
Dam: Lady Mary of Pinebrook (41:2)
36—BHI—730—14578.3—669.1

Glenburnie Independent 29:41:44
Sire: Imp. Dunwalk Lad 25:41:49
Dam: Glenburnie Fashion (41:16)
29—EEE—9427.5—526.3
1 daughter, 1 son in P. R.

Pine Brook Farms, Stillwater

Owner: Harold H. Hayman

Goodleigh Green Valley Boy 33:41:9
Sire: Sylva's May Rose Sequel 30:41:2
Dam: Goodleigh-Green Valley-Glen (41:5)
36—AA—1093—11026.4—648.8
2 daughters, 1 son in P. R.

Ellen's Boy of Pine Brook Farm
Sire: Goodleigh Green Valley Boy 33:41:9
Dam: Lady Ellen of Pine Brook Farm (42:2)
41—AHI—761—9985.6—462.3

Coldsprings Hardwick's Banner
Sire: Hardwick's Royal 32:41:14
Dam: Coldsprings Romulus' Betty

Quarry Valley Farms, Lahaska

Owner: William C. Clark
Manager: Oren Spencer

Rockingham Monitor 39:41:0
Sire: Rockingham Prince Hollistar 30:41:37
Dam: Green Meadow Marilyn (41:1)
34—FF—10644.4—547.3
3 daughters, 1 son in P. R.

Quarry Valley Starlight Prince
Sire: Rockingham Prince Val
Dam: Rockingham Princess Flower (41:14)
38—F—1095—11861.5—564.9

Riveredge Farms, Reading

Owner: J. Barlow Cullum Estate
Manager: Allan M. Cullum

Riveredge Valdor
Sire: Langwater Valencian 37:41:2
Dam: Langwater Dora (41:13)
40—A—1095—15327.3—833.5
1 daughter in P. R.

Riveredge Alert's Prediction
Sire: Langwater Alert
Dam: Crescent Ultra Pride (41:4)
33—C—1095—15077.3—880.6
2 daughters, 1 son in P. R.

Shadow Brook Farm, Tunkhannock

Owners: Elsie W. Stevens and Son
Manager: Larry O. Tessier

Blakeford Sentinel
Sire: Langwater Reveller 32:41:55
Dam: Argilla Forgiveness (41:23)
33—E—12777.3—739.0
1 daughter, 1 son in P. R.

Blakeford Patriot
Sire: Langwater Ambassador 33:41:16
Dam: Blakeford Patience (41:27)
40—EE—1095—13853.0—794.1

Spar Hill Farm, Chadds Ford

Owner: Harold S. Schutt
Manager: Thomas A. Calhoun

Coronation King's Heir 35:41:10
Sire: Green Meadow Coronation Prince 26:41:59
Dam: Green Meadow Celesta (41:15)
32—F—14812.6—668.8
1 daughter, 1 son in P. R.

Spar Hill Duke of Windsor 37:42:2
Sire: Coronation Count 34:41:14
Dam: East Mount Hazel (41:1)
37—EE—1094—13421.7—648.5
1 daughter, 1 son in P. R.

Spar Hill Hazel's King
Sire: Coronation King's Heir 35:41:10
Dam: East-Mount Hazel (41:1)
37—EE—1094—13421.7—648.5
1 daughter, 1 son in P. R.

Tri-County, Pa., Guernsey Breeders

Chairman: F. H. Weigle, Gwynedd Valley

Association of Bucks, Berks and Montgomery County breeders to give assistance in selecting, buying and selling Guernseys.

Witchwood Farm, Spring House

Owner: Philip J. Baur
Manager: E. S. Warren

Foremost Cornelius 37:41:0
Sire: Foremost Pre-eminent 34:41:22
Dam: Foremost's Cornelia (41:54)
30—A—15554.3—752.8
1 daughter, 2 sons in P. R.

Foremost Royal Precision
Sire: Majesty's Fearless 30:41:29
Dam: May Royal's Eloise (41:28)
31—DD—1075—14498.3—870.2
3 daughters in P. R.

Wolfpen Aladdin
Sire: Wolfpen Admiral 36:42:1
Dam: Wolfpen Answer (42:8)
40—F—1095—13246.7—654.4

RHODE ISLAND

Glen Farm, Newport

Owner: Mrs. G. J. Guthrie Nicholson
Manager: Edward F. Murphy

Langwater Midnight 34:41:16
Sire: Langwater Moonlight 28:41:46
Dam: Langwater Recolection 2d (41:8)
30—C—13818.7—707.1
2 sons in P. R.

McDonald Farms Educator
Sire: McDonald Farms Countryman 37:41:1
Dam: McDonald Farms Charming (41:13)
39—G—1095—12618.5—684.8

Horse Shoe Falls Farms, Shannock

Owner: George P. Clark
Manager: Alfred C. Browning

Foremost Hermes
Sire: Foremost Royal Blend 34:41:6
Dam: Foremost Loyalty (41:23)
39—CC—1095—18229.0—856.8

Provost's Bailiff
Sire: Hardwick's Provost
Dam: Hardwick's Blossom (41:7)
34—A—13133.8—730.2
2 daughters, 2 sons in P. R.

Riegeldale Emory's Conrad
Sire: Riegeldale Melba's Emory
Dam: Douglaston Charlotte (41:1)
40—A—1095—15429.3—748.3

Law-Will Farm, Hope

Owner: Estate of F. L. Williams

Langwater Hilarity 36:42:3
Sire: Langwater Plato 33:41:24
Dam: Langwater Joyous (41:27)
36—BB—1095—16252.5—840.8
1 son in P. R.

Law-Will's General 35:41:3
Sire: Law-Will's Sultan 29:41:14
Dam: Pearl of Grand Fort (Imp.) (41:3)
35—A—19168.7—803.5
2 daughters, 1 son in P. R.

Charlescote Patron
Sire: Langwater Peter 34:41:7
Dam: Charlescote Beldame 2d

Maple Lawn Farms, Ashaway

Owner: Est. A. M. Cottrell
Manager: Guy R. Williams

Birchfield Ultra King
Sire: Langwater Meadow King 32:41:30
Dam: Birchfield Ultranna (41:2)
33—A—13287.5—815.4

Hilltop Butterfat Myrl
Sire: Butterfat Sequel
Dam: Hilltop Butterfat Myrtle (41:43)
33—A—11203.7—616.5
1 daughter in P. R.

SOUTH CAROLINA

Edisto Farms, Denmark

Owner: J. B. Guess, Jr.
Manager: J. B. Guess, III.

Edisto Farms Challenger
Sire: Cornelia's Supreme 28:41:27
Dam: Jeweller's Connie (41:8)
35—A—1095—14559.5—884.2
2 daughters in P. R.

Supreme's Hero of Edisto Farms 34:41:4
Sire: Cornelia's Supreme 28:41:27
Dam: Queen of Edisto Farms (41:22)
36—A—1095—15370.9—633.9
1 daughter, 1 son in P. R.

Appin's Manager
Sire: Argilla Forecaster 32:41:23
Dam: Appin's Flirt (41:20)
39—AA—1095—11289.6—559.9
2 daughters in P. R.

Gippy Plantation, Moncks Corner

Owner: Nicholas G. Roosevelt
Manager: E. G. Carpenter

Valor's Count 31:41:26
Sire: Langwater Valor 22:41:97
Dam: Count's Cleopatria (41:1)
30—B—11795.3—664.8
1 daughter, 2 sons in P. R.

Bonnie Bess' May King 29:41:12
Sire: Foremost's May King 22:41:77
Dam: Bonnie Bess of Burkeville (41:1)
28—C—12959.5—564.5
2 sons in P. R.

Gippy Maxim's Prince
Sire: Quail Roost Maxim's Prince 33:41:26
Dam: King's Lillian of Poheja Farms (41:16)
32—B—14297.0—690.1
1 daughter in P. R.

Hazelwood Farms, Chester

Owner: R. B. Caldwell

Rockingham Cestrian 35:41:8
Sire: Rockingham Prince Hollistar 30:41:37
Dam: Rockingham Fanny (41:51)
33—B—1083—15733.9—758.1
1 daughter, 3 sons in P. R.

Klondike Hollistar
Sire: Klondike Hellimost 36:41:4
Dam: Klondike Maggie (41:25)
40—D—1095—15313.6—802.6

Hazelwood's Rufus
Sire: Rockingham Cestrian 35:41:8
Dam: Hazelwood's Gladys (41:24)
40—BB—1095—10171.6—527.2
1 daughter in P. R.

King's Dairy Farm, Bishopville

Owner: W. C. King
Manager: A. B. Mooneyhan

Hazelwood's Hector 29:41:22
Sire: Gallant Cavalier 22:41:52
Dam: Guernsey Queen of Bon Ayre (41:2)
25—A—10363.1—563.2
4 daughters, 3 sons in P. R.

Quail Roost Prince Carol
Sire: Quail Roost Maxim's Prince 33:41:26
Dam: Maplewood Queen Marie (41:2)
30—F—12497.1—655.5
4 daughters in P. R.

Riegeldale Emory's Climax
Sire: Riegeldale Melba's Emory
Dam: Friendship V. C. Itchen (41:18)
40—EE—1094—11669.3—632.7

Salley, George B., Orangeburg

Owner: Rivelon Farm

Agent and sales manager in buying and selling Guernseys.

TENNESSEE

Farragut Farms, Concord

Owner: Wardrep Bros.
Manager: E. M. Wardrep

Riegeldale Sensation Maxim 36:42:2
Sire: Bournedale Sensation 34:41:14
Dam: Bournedale Dassel (41:17)
40—A—1095—14049.6—674.1
1 daughter, 1 son in P. R.

Bournedale Ace's Rival
Sire: Bournedale Memoirs Ace
Dam: Bournedale La Belle (42:5)
40—FF—1095—12599.0—737.9

Farragut's Maxim's Comet
Sire: Riegeldale Sensation Maxim 36:42:2
Dam: Incavo's Grit of Farragut (41:13)
39—A—1095—11320.5—615.3

Pinemont Farm, Bristol

Owner: Worley Fain

Pinemont's Valor's Prince
Sire: Quail Roost Maxim's Prince 33:41:26
Dam: Quail Roost Valor's Crystal (41:5)
38—DD—1095—9939.9—507.6
1 son in P. R.

Pinemont's Maxim Sam
Sire: Quail Roost King Maxmost
Dam: Pinemont's Roxie Ann

TEXAS

Jones Farm, Harlingen

Owner: Hermon F. Jones

Meadow Lodge King's Laudable
Sire: Langwater King of the Meads 31:41:10
Dam: Leah of Flying Hill (41:11)
34—AA—13672.3—763.6

Cuttie Gay Lad
Sire: Cooper's Radio
Dam: Alice's Luella

Cooper's Radio
Sire: Cooper's Radium 33:41:7
Dam: Cooper's Glad Bertha (41:1)
36—F—1095—9234.6—484.0

Lankart Farms, Waco

Owner: C. S. Lankart

Tarbell Farms Royal Preeminent
Sire: May Royal's Holliston 26:41:134
Dam: Tarbell Farms Majestic Ursina (41:2)
39—AAA—610—11656.3—619.2

VERMONT

Howland Farm, Brattleboro

Owner: Weston Howland
Manager: Donald Chisholm

Green Meads Noble
Sire: Langwater County Squire 33:41:15
Dam: Green Meads Queen Daisy (41:2)
38—BB—1095—16560.4—848.8

Blakeford Nobleman
Sire: Blakeford Lord Jim
Dam: Border King's Peggy (41:3)
41—AA—1039—15651.0—789.6
1 daughter in P. R.

Rice Farm, Brattleboro

Owner: Weston Howland
Manager: A. Clyde Hunt

Langwater Vermonter
Sire: Langwater Moonlight 28:41:46
Dam: Langwater Phlox (41:21)
40—A—1095—12678.9—564.2

Hinsdale Golden Ranger 34:41:7
Sire: Langwater Golden Boy 28:41:22
Dam: O. K. Clarette (41:2)
33—F—15422.1—719.7
1 son in P. R.

VIRGINIA

Homestead Farms, Franklin

Owner: C. C. Vaughan 3rd
Manager: C. S. Johnston

Green Lane Pharaoh 33:41:2
Sire: Langwater Jubilee 27:41:21
Dam: Martha of Green Lane Farm (41:2)
30—DD—11265.0—675.5
3 daughters, 1 son in P. R.

Glenburnie Esther's Lad 29:41:5
Sire: Imp. Dunwalk Lad 25:41:49
Dam: Glenburnie Esther (41:15)
29—DD—10929.2—604.5
4 daughters, 1 son in P. R.

Charlescote Meteor
Sire: Woodholm's Moonbeam
Dam: Charlescote Progress (41:1)
39—EE—1095—18557.7—894.8
1 daughter in P. R.

Midview Farm, Richmond

Owners: A. Mistr and Sons

Raider's Ivanhoe 29:41:45
Sire: Foremost's Gold Raider 24:41:20
Dam: Foremost Beatrice (41:75)
1 son in P. R.

Midview's Wimpy 32:41:12
Sire: Winston Farms Gold Seeker 24:41:28
Dam: Lena of Hyco (41:3)
32—A—12418.0—608.0
1 daughter, 2 sons in P. R.

Midview's King
Sire: Raider's Ivanhoe 29:41:45
Dam: Midview's Ella (42:8)
40—F—1056—10815.4—584.9

Mobjack Farm, Mathews

Owners: Mrs. L. B. Hollerith and Daughters
Manager: M. A. Bristow, Jr.

Klondike Glamour 31:41:43
Sire: Foremost's Gay Lad 25:41:74
Dam: Grape Lawn's Fairy Lady (41:8)
32—A—15698.4—869.3
3 daughters, 1 son in P. R.

Mobjack Vagabond 38:41:0
Sire: Langwater Vagabond 35:41:17
Dam: Langwater Valkyrie (41:39)
39—AA—1095—13977.4—583.9
2 daughters, 1 son in P. R.

Mobjack Ace
Sire: Klondike Glamour 31:41:43
Dam: Mobjack Althea (41:8)
37—A—1091—16036.9—818.0
3 daughters in P. R.

Wellville Guernsey Farm, Wellville

Owner: A. G. Ingham

Soso's Royal Glenwood
Sire: Bellarion
Dam: Glenwood's Soso of Wellville

Sandbur's Champion
Sire: Glory's Sandbur
Dam: Honeygold of Rivercliff

Lonsome Prince
Sire: Lone Scout
Dam: Helen's Princess 2d

WASHINGTON

Baker View Farms, Lynden

Owners: Vander Griend Brothers

Argilla Parson
Sire: Charlescote Parson
Dam: Argilla Philotterie (42:23)
40—GG—1095—12741.8—725.5

Fircrest Noble Duke
Sire: Fircrest Duke 33:41:6
Dam: Fircrest Delight (41:2)
32—B—15452.3—899.4

Master of Thousand Springs 27:41:19
Sire: Foremost's Monogram 24:41:10
Dam: Martha of Thousand Springs (41:2)
27—B—1433—19099.5—919.2
1 son in P. R.

Bonnibell Farm, Vancouver

Owner: B. Royce

McDonald Farms Embassador
Sire: McDonald Farms Conqueror 37:41:7
Dam: Coronation Minuet (41:9)
38—CC—1095—13294.1—669.8
1 daughter in P. R.

Coronation Western Lad 34:41:10
Sire: Green Meadow Coronation Prince 26:41:59
Dam: Aiyukpa L. Coronet (41:1)
32—G—12155.7—641.1
2 daughters, 1 son in P. R.

Coronation Western King
Sire: Coronation Rose King 34:41:28
Dam: Coronation Wilda (41:28)
37—D—1095—12637.1—673.4
1 daughter in P. R.

Middale Guernsey Dairy, Ridgefield

Owner: Arthur Moulton
Herdsman: George Bosma

Wey Acres Honesty Grandee 38:41:0
Sire: Langwater Grandee 35:41:7
Dam: Wey Acres Donald's Honesty (41:2)
37—G—1095—10708.2—577.3
1 son in P. R.

Skagit County, Washington, Breeders

The breeders in the Skagit group who advertise regularly include: D. W. Barclay and Sons, Burlington; Merle Miller, Burlington; Vivian Miller, Burlington; Friedrichs Bros., Bow; Carl C. Schroeder, Bow; Emmett Egbert, Bow; Oliver Gear, Burlington; George M. Dynes, Mt. Vernon; Nels Walen, Silvana, and Zweegman Bros., Lynden. These breeders have owned individually but have interchanged most of the following bulls in their herds:

McDonald Farms Developer 38:41:0
Sire: Foremost Prediction 33:41:54
Dam: Rockingham May Princess (41:6)
37—A—1095—12323.4—673.8
2 sons in P. R.

Foremost Valor's Royal
Sire: Foremost Crown Prince
Dam: Foremost Icon (41:4)
35—CC—11352.5—686.8
1 daughter, 1 son in P. R.

Cloverleaf Skagit Prince
Sire: Valley Pride's Royal Lad
Dam: Nancy's Darigold Daisy (41:1)
40—CC—730—13958.1—788.7

Lad's Phyllister of Middale 37:41:1
Sire: Coronation Western Lad 34:41:10
Dam: Grangeville Hope's Phyllis (41:15)
39—A—1095—14018.9—743.3
1 daughter, 2 sons in P. R.

Wandamere Phylip
Sire: Wandamere Anson
Dam: Grangeville Hope's Phyllis (41:15)
39—A—1095—14018.9—743.3
1 daughter, 2 sons in P. R.

Valley Pride's Royal Lad
Sire: Lad's Phyllister of Middale 37:41:1
Dam: Marymoor Princess Phyllis (41:16)
39—CCC—610—10865.6—592.7
1 daughter in P. R.

Chicona Lucifer
Sire: Chicona Charke
Dam: Luisa of Chicona (41:11)
40—E—730—11638.0—627.6

Revilo Lindy
Sire: Darigold Belmont 35:42:1
Dam: Chuckanut La Vier (41:4)
39—DD—869—11207.0—657.7

Revilo Rex
Sire: Revilo Lindy
Dam: Darigold Royal Linneta

Chicona Nordstrom 35:42:1
Sire: Chicona Byrne 31:41:26
Dam: Nettie of Chicona (41:4)
31—A—10493.1—607.2
1 daughter, 3 sons in P. R.

Cloverleaf Daisy's Tim
Sire: Fircrest Ace
Dam: Nancy's Darigold Dairy (41:1)
40—CC—730—13958.1—788.7

McDonald Farms Charter
Sire: Foremost Faithful Supreme 32:41:29
Dam: Ultra May Flower (41:18)
30—A—13079.8—661.2
3 daughters in P. R.

Western Glow Leader
Sire: McDonald Farms Developer 38:41:0
Dam: Wesclair Foremost Linneta (41:7)
39—FFF—609—9700.2—472.4

Stuart View Guernsey Farm, Ellensburg

Owner: Boynton Dodge
Manager: Gerry Dodge

Alford Farm Pride's Butterfat 36:42:2
Sire: Boulder Bridge Noceleau 33:41:13
Dam: Clover Crest Yeksa Pride (41:1)
37—AA—1070—14861.3—691.4
1 daughter, 1 son in P. R.

Chuckanut Lynwood
Sire: Lad's Phyllister of Middale 37:41:1
Dam: Chuckanut Lady Linn (42:8)
40—F—1095—10199.7—554.2

WISCONSIN

Beulah Lane Farm, Lake Beulah

Owner: E. A. Swendson
Manager: Dick Swendson

Liberty's Templar 35:41:1
Sire: Aiyukpa L. Marmion 30:41:20
Dam: Liberty's Marigold (41:8)
34—AA—10166.1—505.5
1 son in P. R.

Beulah Lane Fern's Alexander
Sire: Langwater Alexander 31:41:23
Dam: Elm Row Pollyann's Fern (41:1)
36—CC—1095—14470.4—620.5

Davidson Farm, Waukesha

Owner: Arthur Davidson
Manager: Ed D. Borlen

Butterfat Fashion King 35:42:5
Sire: Dunwalke Bonny Butterfat 27:41:25
Dam: Butterfat Fashion Queen (41:37)
36—AA—1095—14766.4—819.5
3 daughters, 1 son in P. R.

Hilltop Butterfat Clarion
Sire: Heartsease's Butterfat 27:41:49
Dam: Hilltop Butterfat Clarise (41:9)
35—D—11233.1—639.9
1 daughter, 1 son in P. R.

Hilltop Butterfat Blazer
Sire: Butterfat Sequel
Dam: Hilltop Butterfat Belletta (41:9)
40—AA—1094—16630.3—868.9
1 daughter in P. R.

Far View Guernsey Farm, Reedsburg

Owner: Theo. E. Herwig

Wey Acres Grand Majesty
Sire: Langwater Grandee 35:41:7
Dam: Wey Acres Donald's Iowana (41:4)
37—GG—1094—15063.4—691.4

Cesor Penwyn's Rowan
Sire: Cesor Maxine's Penwyn 36:41:6
Dam: Rowena of the Elms (41:1)
39—GG—1095—12593.3—642.0
1 daughter in P. R.

Fawnwood Farm, Rhinelander

Owner: H. J. Scheidhauer

Elm Grove Butterfat Oscar 34:41:6
Sire: Hilltop Butterfat Fashion 31:41:12
Dam: Elm Grove's May Rose (41:2)
33—C—16059.2—781.1
2 daughters, 1 son in P. R.

Fawnwood Butterfat Magic
Sire: Elm Grove Butterfat Oscar 34:41:6
Dam: Queen's Nymph of Fawnwood (41:1)
3 daughters in P. R.

Fox's Guernsey Dairy, Waukesha

Owners: F. E. Fox and Son

St. James Philosopher's Vernon
Sire: Langwater Philosopher 30:41:41
Dam: St. James Verlinda (41:10)
36—AA—1095—15510.5—788.2
3 daughters in P. R.

Boulder Bridge Athlete 37:41:1
Sire: Wyebrook Matchless 33:41:31
Dam: Boulder Bridge Governess (41:24)
34—GG—9234.0—525.8
1 daughter, 1 son in P. R.

Fox's Alert of Waukesha
Sire: Langwater Jonacre
Dam: Foremost Olectra (41:7)
39—F—1095—10174.2—550.0

Gordondale Farm, Nelsonville

Owner: L. E. Gordon
Manager: Le Roy W. Gordon

Green Meads Proud Gallant
Sire: Langwater County Squire 33:41:15
Dam: Green Meads Queen Snowflake (41:14)
39—B—1095—11362.9—614.0
2 sons in P. R.

Chedco Sheik
Sire: Chedco King of the Meads
Dam: Chedco Selma (42:2)
41—CC—1095—11132.4—549.3

Grenfel Farm, West Allis

Owners: Seymour Brothers

Valleyvue Butterfat Slogan 35:41:7
Sire: Hilltop Butterfat 31:41:27
Dam: Coventry Dononia (41:29)
34—DD—12269.1—526.4
1 daughter, 1 son in P. R.

Hilltop Butterfat Clarion
Sire: Heartease's Butterfat 27:41:49
Dam: Hilltop Butterfat Clarise (41:9)
35—D—11233.1—639.9
1 daughter, 1 son in P. R.

Hilltop Butterfat Blazer
Sire: Butterfat Sequel
Dam: Hilltop Butterfat Belletta (41:9)
37—GG—1089—10316.9—549.1
1 daughter in P. R.

Guernsey Grove Farm, Waukesha

Owner: William H. Basse

Kitchener Fearless 37:41:0
Sire: Douglaston Prince Royal 33:41:16
Dam: Gem of Kitchener (41:6)
40—A—1095—14683.7—801.5
1 son in P. R.

Hill, Charles L., Rosendale

Agent and sales manager in buying and selling Guernseys.

Hillside View Farm, Waukesha

Owner: Michael Orth, Jr.

Boulder Bricge RoYal Lad
Sire: Caumsett Harvester 28:41:57
Dam: Butterfat Queen (41:30)
34—A—15156.6—788-9
2 sons in P. R.

St. James Philosopher Star
Sire: Langwater Philosopher 30:41:41
Dam: St. James Prince's Rosebud (41:17)
38—D—1095—11297.9—593.6

Lone Acres Farm, North Prairie

Owner: Hubert P. Kipp

Adelmer's Saragon Exalter
Sire: Green Meads Sargon 33:41:6
Dam: Tianna's Jane (41:2)
37—GG—992—11789.5—618.9

Lone Acres Reflector
Sire: Owendale's Peerless
Dam: Park's Tricksey (41:3)
37—AAA—610—9838.1—490.4

Long View Farm, Waukesha

Owner: C. H. Hulburt

Argevna Cavalier 32:41:9
Sire: Shoreland Levity Lad 29:41:30
Dam: Lady Anne of Argevna (41:3)
32—AHI—9604.0—504.6
1 daughter, 1 son in P. R.

Boulder Bridge Financier 34:41:3
Sire: Hilltop Fashion Butterfat 31:41:35
Dam: Boulder Bridge Fanciful (41:16)
33—G—13255.4—573.4
2 sons in P. R.

Boulder Bridge Hiawatha 34:41:5
Sire: Boulder Bridge Premier 31:41:32
Dam: Boulder Bridge Cinderella (41:15)
31—F—1082—11113.8—607.3
2 sons in P. R.

McKerrow Farms, Pewaukee

Owners: George McKerrow and Sons Company
Manager: Gavin W. McKerrow

Eminent Harvester 34:41:12
Sire: McKerrow of Boulder Bridge 31:41:1
Dam: Admiral's Eminence (41:6)
40—AAA—610—9091.6—538.0
1 daughter, 1 son in P. R.

Admiral General 34:41:8
Sire: Admiral Gold 31:41:33
Dam: Sterling Gold Bud (41:3)
37—A—664—11235.6—460.8
2 daughters, 1 son in P. R.

Pinewood's Foremost 36:42:1
Sire: Foremost Czar 32:41:8
Dam: Valor's Hazel (41:43)
37—A—730—15435.0—648.1
1 daughter, 1 son in P. R.

Margendell Farm, Mukwonago

Owners: Delbert H. Kingston and Sons

Boulder Bridge Plutocrat
Sire: Caumsett Harvester 28:41:57
Dam: Cecile of Ulao (41:4)
40—C—1095—13466.3—719.7

Murphy Products Co., Burlington

Owner: James H. Murphy

Green Meads Splendor
Sire: Langwater County Squire 33:41:15
Dam: Green Meads Queen Winona (41:9)
36—GG—1094—13981.7—700.3
1 daughter in P. R.

Charlescote Corsican
Sire: Langwater Corsican
Dam: Charlescote Patience (41:5)
39—GG—1095—13138.3—684.3

Owendale Farm, Mukwonago

Owner: Dave Owen

Mulhocaway Butterfat Marius
Sire: Hilltop Butterfat 31:41:27
Dam: Owendale's Rose Marie (41:5)
39—DDD—610—12685.0—593.0
1 daughter in P. R.

Ward Acres Hyboy 33:41:20
Sire: Nelson of Ward Acres 25:41:18
Dam: Ward Acres Milkmaid (41:1)
33—G—1095—13350.0—665.8
1 daughter, 1 son in P. R.

Park Farm, Waukesha

Owner: John H. Williams

Majesty's Knight 30:41:44
Sire: May Royal's Majesty 25:41:94
Dam: Beda's May Rose of Island Farm (41:41)
24—C—11332.9—589.3
2 daughters, 2 sons in P. R.

Cathedral Al Rilma
Sire: Cathedral San Gabriel 34:41:4
Dam: Cathedral Rosabel's Rilma (41:3)
37—GG—1095—12208.8—650.4

Cathedral Jewell's Champion
Sire: Rose's Cathedral Sequel 33:41:14
Dam: Sadie's Cathedral Jewell (41:14)
35—F—1095—17629.3—781.7
1 son in P. R.

Ploverlin Farm, Plover

Owner: H. M. Jacklin and Son
Manager: H. M. Jacklin

Jonacre Alert
Sire: Langwater Jonacre
Dam: King Hill Rexqueen (42:25)
40—E—1095—15645.4—836.3

Wey Acres Grandee's Laddie
Sire: Langwater Grandee 35:41:7
Dam: Meadow Lodge Rex's Lady (41:33)
38—GG—1064—11974.3—648.6

Ploverlin Patsy's Peter
Sire: Johnson's Grace's Peter
Dam: Johnson's Betty's Patsy (42:1)
40—GG—730—11709.7—719.0

Red Cedar Grove Farm, Dousman

Owners: Harry Lurvey and Son

Monarch's Bluebell Boy 28:41:31
Sire: Royal Prince of Lurvale 24:41:13
Dam: Bluebell's Champion Girl (41:6)
1 daughter, 1 son in P. R.

Shoreland Farm, Oconomowoc

Owner: L. B. Stevens

Langwater Pleasant Plains 31:41:27
Sire: Langwater Pharaoh 24:41:104
Dam: Langwater Gardenia (41:2)
21—CC—1095—13819.9—696.2
4 daughters, 6 sons in P. R.

Shoreland Levity Lad 29:41:30
Sire: Shuttlewick Champion 24:41:58
Dam: Shoreland Katina (41:6)
23—D—10081.8—529.9
1 son in P. R.

Spring Ridge Farm, Waukesha

Owner: Archie D. Jenkins

Foremost Dart 36:42:2
Sire: Valor's He'll Do 32:41:21
Dam: Supreme's Kaleda (41:23)
36—D—1074—12080.4—560.6
1 son in P. R.

Foremost Paragon
Sire: Foremost Crown Prince
Dam: Foremost Lemira (41:17)
37—GG—1095—11783.0—654.9

Tillybardin Farms, Waukesha

Owners: Charles J. Mitchell and Son

Boulder Bridge Sun-Up 33:41:0
Sire: Langwater Waldorf 26:41:67
Dam: Coronet's Sunlight of Radisson (41:5)
31—A—12150.0—661.3
1 daughter in P. R.

Boulder Bridge Gladiator 31:41:27
Sire: Langwater Waldorf 26:41:67
Dam: Pansy Maid of City View (41:29)
25—AA—11559.3—573.2
2 daughters, 1 son in P. R.

Boulder Bridge Chancellor
Sire: Boulder Bridge Matchmaker 37:41:8
Dam: Boulder Bridge Esther (41:4)
40—AA—1095—12035.4—632.5
2 daughters, 1 son in P. R.

Waukesha County Guernsey Breeders Association, Waukesha

Secretary: Delbert H. Kington

Association gives assistance in selecting, buying and selling Guernseys.

Wern Farms, Waukesha

Owner: D. L. Williams and Sons

Corium Slogan's Muiroc 31:41:22
Sire: Langwater Slogan 28:41:46
Dam: Proud Dora of Echo Glade (41:5)
30—A—1095—19147.5—1007.1
4 sons in P. R.

Wey Acres Country Gentleman
Sire: Langwater Grandee 35:41:7
Dam: Supreme's Lorie (41:34)
38—C—1095—15552.0—803.3

Florham Idol 32:41:13
Sire: Florham Heritor 26:41:18
Dam: Florham Golden Rose (41:4
32—F—1095—14405.0—735.0
2 sons in P. R.

Wey Acres, Thiensville

Owner: Mrs. F. L. Weyenberg
Manager: C. M. Hepburn

Langwater Grandee 35:41:7
Sire: Langwater Merrymaker 28:41:68
Dam: Langwater Country Blossom (41:20)
35—AA—15080.5—729.9
2 daughters, 2 sons in P. R.

Foremost Templar
Sire: Foremost Pre-eminent 34:41:22
Dam: Valor's Charity (41:6)
31—A—17892.4—913.9
1 daughter, 3 sons in P. R.

Wey Acres Challenger
Sire: Langwater Challenger
Dam: Langwater Honeysuckle (41:18
39—F—1095—12269.8—633.0

Wildwood Farms, Shawano

Owners: F. A. and M. G. Eberlein
Manager: F. A. Eberlein

Pine Manor King of Wildwood
Sire: Coronation Rose King 34:41:28
Dam: Fayroyal's Ivy (41:22)
33—G—13145.8—608.2
1 daughter in P. R.

Bo Peep's Prince of Wildwood
Sire: Rockingham Prince Star 32:41:10
Dam: Bo Peep's Lassie of Wildwood (41:1)
26—A—16447.3—874.1
3 daughters, 1 son in P. R.

Pine Manor Crown Majesty
Sire: Coronation Rose King 34:41:28
Dam: Coronation Coronet (41:3)
39—A—1070—14755.3—726.1
2 daughters, 1 son in P. R.

CANADA

Berryland Fruit & Dairy Farms Ltd., Haney, B. C.

Owner: E. M. Gilland

Foremost Mildred's Berryland King
Sire: Foremost Double Supreme 36:41:0
Dam: Foremost Mildred
18000—915—EE—Canadian record

Berryland's Foremost Predictor
Sire: Foremost Double Supreme 36:41:0
Dam: Foremost Nepolita

Langwater Steadfast Canadian
Sire: Langwater Patrician
Dam: Langwater Grateful (41:17)
38—A—1095—13798.3—682.1

43—Performance Register Supplement—43

to the

Guernsey Breeders' Journal

November 15, 1942

All approved records and data from
September 1, 1942, to September 30, 1942, inclusive

All current PUBLISHED data from
October 15, 1942, to November 15, 1942

A COMPLETE FILE SHOULD INCLUDE:

Volume I (2 books) data to July 1, 1941 ($8.00)
42 Summary data to July 1, 1942 ($2.00)
Supplement to Guernsey Breeders' Journal (September 15, 1942)
Supplement to Guernsey Breeders' Journal (October 15, 1942)
Supplement to Guernsey Breeders' Journal (November 15, 1942)

If you do not have the Volume or Summary, send in your order and remittance to the American Guernsey Cattle Club, Peterborough, N. H.

These "43" supplements
at the close of the Performance Register year,
will be combined and alphabetized into the "43" Summary.
When enough material has been accumulated in
summary form it will be combined to make Volume II.

Sire List starts on Page 5
Female List starts on Page 26

In this Supplement are listed:

In the Sire List:—

1. Sires of daughters having a completed and approved A. R. or H. I. production record published for the first time in this supplement.
2. Sires of sons or daughters that have won first, second, or third at a fair cooperating with the Type Committee of the American Guernsey Cattle Club; winnings published for the first time.
3. Bulls with show ring winnings—first, second, or third—at fairs mentioned in 2; winnings published for the first time.
4. Sires having grandsons or granddaughters in the Performance Register; this progeny being listed for the first time in this supplement due to performance data.

In the Female List:—

1. Females published for the first time in the Performance Register by virtue of having made a production record, won at a major fair or having progeny that has performed.
2. Females again published in the Performance Register by virtue of continued performance. These females are listed only with their keys and sires.

FAIRS, SHOWS AND EXPOSITIONS FOR WHICH SHOW RING WINNINGS ARE LISTED

First, second and third place winnings in the individual classes are listed for all fairs cooperating with the Type Committee of the American Guernsey Cattle Club. The Fairs, Shows and Expositions meeting the above requirements and held during the period from July 1, 1942, to November 15, 1942, are listed below with abbreviations used to designate them in this Supplement.

Colo.....Colorado State Fair
D.C.C.....Dairy Cattle Congress
Md.....Maryland State Fair
Minn.....Minnesota State Fair
Mo.....Missouri State Fair
Tops.....Topsfield Fair
Wis.....Wisconsin State Fair

ABBREVIATIONS USED IN RECORDING SHOW RING WINNINGS

Calf.....Calf—Under 1 year
Jr. Calf.....Junior Calf—Under 6 months
Sr. Calf....Senior Calf—4 or 6 months under 1 year
Yearling....Yearling—1 year under 2
J.Yr.....Junior Yearling—1 year under 18 months
S.Yr.....Senior Yearling—18 months under 2 years
IM.....In Milk
NIM.....Not in Milk
2 Yrs.....2 Years—2 years under 3
3 Yrs.....3 Years—3 years under 4
4 Yrs.....4 Years—4 years under 5
Aged.....Aged—Mature class or 5 years and over
R.Ch.....Reserve Champion
J.Ch.....Junior Champion
S.Ch.....Senior Champion
G.Ch.....Grand Champion
J.&R.Ch....Junior and Reserve Champion
S.&R.Ch.....Senior and Reserve Champion
S.&G.Ch.....Senior and Grand Champion
R.G.Ch.....Reserve Grand Champion
J.&G.Ch.....Junior and Grand Champion
Sweep.....Sweepstakes
1st.....First place in its class
2nd.....Second place in its class
3rd.....Third place in its class

EXAMPLE OF SHOW RING DATA

ALFALFA FARM PHILOSOPHER 32:41:42
**S. M. Merrill, Ipswich, Mass.
**42 Tops. 1st Aged
**42 Tops. S. & G. Ch.

The ** indicates that the bull was owned by S. M. Merrill of Ipswich, Mass., in 1942, "42" when shown at the Topsfield Fair, "Tops." winning first "1st" in the aged bull class, "aged." He was also Senior and Grand Champion "S. & G. Ch."

AGE SYMBOLS

The age of an animal up to maturity affects the size of the records.

Age animal starts on test	Letter Indicating Record
Under 2½ years	G
2½ to 3 years	F
3 to 3½ years	E
3½ to 4 years	D
4 to 4½ years	C
4½ to 5 years	B
5 years or over	A

CLASSES AND REQUIREMENTS

Only Advanced Register and Herd Improvement Register records approved by the American Guernsey Cattle Club are published in this Supplement.

ADVANCED REGISTER				HERD IMPROVEMENT
PRELIMINARY MILKING REQUIRED				NO PRELIMINARY MILKING*
Name of Class	Single Letter	Double Letter	Triple Letter	Herd Improvement
Symbol for Records (Mature)	A	AA	AAA	AHI
Length of Record, One lactation not to exceed.....	365 days	365 days	305 days	One lactation, 365 days
Days Carrying Calf During the Period of Record.....	No requirement	200 days	175 days	No requirement
Number Daily Milkings	No Limit	No Limit	2 is Limit	3 is Limit
Fee....Regular $10—Re-entry $5 Under the Advanced Register Herd Test Plan, the Fee is $3. Under this plan all animals without records, except for exemption, must be tested as they freshen.				$2.50 per record *Continuous Testing* *One Surprise Test with preliminary milking required each year.
Publication of Record.....			Every Month and on Completion	On Completion

THE USE OF KEYS AND TERMS IN THE FEMALE LIST

Example No. 1 — A FEMALE PUBLISHED IN THE 41 VOLUME I AND AGAIN LISTED IN THIS 43 SUPPLEMENT BY VIRTUE OF CONTINUED PERFORMANCE

Afton's Donna Benita (41) (13)

- (41) — Indicates that this female was first published in the 41 Vol. I. To get her Herd Register number, her dam, and the Herd Register numbers of her sire and dam, refer to the 41 Female List (Vol. I). To get her previous performance data look under her sire in preceding publications of the Performance Register. Her current performance data will be listed under her sire in this 43 supplement.
- (13) — Indicates that she was the thirteenth daughter of her sire to enter the Performance Register.

(S.) Florham Pioneer (41)

- (S.) — Sire of Afton's Donna Benita. (The sire is listed to make it easier to find current published data on females that have been listed previously in the Performance Register.)
- (41) — See explanation of "41" sires under Airline Teddy on the next page.

Example No. 2 — A FEMALE PUBLISHED IN THE 42 SUMMARY AND AGAIN LISTED IN THIS 43 SUPPLEMENT BY VIRTUE OF CONTINUED PERFORMANCE

Angstman Farm Dorothy (42) (5)

- (42) — Indicates that this female was first published in the 42 Summary. To get her Herd Register number, her dam, and the Herd Register numbers of her sire and dam, refer to the 42 Summary Female List. To get her previous performance data look under her sire in preceding publications of the Performance Register. Her current performance data will be listed under her sire in this 43 supplement.
- (5) — Indicates that she was the fifth daughter of her sire to enter the Performance Register.

(S.) Moose Valley Masterpiece (41)

- (S.) — Sire of Angstman Farm Dorothy.
- (41) — See explanation of "41" sires under Airline Teddy on the next page.

Example No. 3 — A FEMALE PUBLISHED FOR THE FIRST TIME IN THIS 43 SUPPLEMENT

Admiral's Beauty of Edgewood 459346 (43:6)

- 459346 — Herd Register number.
- (43:6) — Indicates that she is published for the first time in the 43 supplements. To get her performance data look under her sire in this 43 supplement Sire List. Her key (43:6), her name, and data will appear. This is true of any female with "43" in her key and listed with her sire, dam and Herd Register number. (A "43" female listed with only her key and sire has appeared in a preceding 43 supplement.)
- (6) — Indicates that she was the sixth daughter of her sire to be published in the Performance Register.

(S.) Merry Admiral of Edgewood 159397 (41)

- (S.) — Sire of Admiral's Beauty of Edgewood.
- 159397 — His Herd Register number.
- (41) — Indicates that this sire was first listed in the 41 Vol. I Sire List.

(D.) Beauty's Spot of Maple Lane 241060 (41)

- (D.) — Dam of Admiral's Beauty of Edgewood.
- 241060 — Her Herd Register number.
- (41) — Indicates that this dam was first published in the 41 Vol. I Female List.

If either the sire or dam are followed by 42 they will be listed for the first time in the 42 Summary (sires in the Sire List, females in the Female List.)

If either the sire or dam are followed by 43 they will be listed for the first time in the 43 supplements (sires in the Sire List, females in the Female List).

If either the sire or dam have no key following their name in this supplement, they have never performed and have not been published in the Performance Register. To get the sire and dam of such animals, write to the American Guernsey Cattle Club at Peterborough, New Hampshire.

COMMENT

There are rare instances where a previously published female may have an initial record or show winning listed in the supplement and only progeny listed in previous publications of the Performance Register. The dam of such animals may not be listed with her sire and dam in the Female List of the preceding publications, her only performance being that she was the dam of a cow with progeny in the Performance Register. The dam will be listed with her sire and dam in this 43 supplement Female List because she now has a daughter with a record. In the Sire List a sire may have appeared in the Performance Register only because his son or daughter had progeny in the Performance Register. These sires will be credited to their sires as Performance Register Sons and to their dams as sons because they now have a daughter who has made a milk record or show winning or because they themselves have become show winners.

Two major points are attained by making it necessary to refer to previously published data. One is the saving in printing costs. The other is that we are assured that the breeder will get all the data on the animal investigated. If it were possible to trace a pedigree in this supplement, much important data in the preceding publications on previously published animals might be omitted.

THE USE OF KEYS AND TERMS IN THE SIRE LIST

Example No. 1 — A BULL PUBLISHED IN THE 41 VOLUME I AND AGAIN LISTED IN THIS 43 SUPPLEMENT BECAUSE OF CONTINUED PERFORMANCE

ADMIRAL GENERAL (34) (41) (10)

- (34) — Indicates 1934, the year of his birth.
- (41) — Indicates that he was first published in the Performance Register in the 41 Volume I. By referring to the Volume you will find his sire, dam, ownership and performance data up to the time the Volume was published. By referring to the 42 Summary you will get his performance data and any changes in ownership from the close of the Volume to the start of supplement information. Any additional data will be listed in the supplements.
- (10) — Indicates the number of his progeny entered in the Performance Register up to date. (Note that he had three progeny listed in the Volume. He had five in the Summary and has added two more in the supplements making a total of ten.)

*George McKerrow & Sons, Pewaukee, Wis. — First owner of the bull and owner at time latest performance data was recorded. (All previously published owners of the sire who own records or show winnings in this supplement are listed and starred. Any owners of a sire with show winnings or daughters with show winnings or milk records not listed in previous publications will also appear in this supplement.)

(41) — Indicates that this daughter of Admiral General was first published in the 41 Volume I. To get her previous data look for her key under Admiral General in preceding publications of the Performance Register.

(3) — Indicates that General's Queenie was the third daughter of Admiral General to be entered in the Performance Register. (Daughters of a bull are always in "bold-face" type.)

General's Queenie
Ultimate's Princess — Daughter of General's Queenie, listed for the first time in the Performance Register. The progeny of a daughter will appear in "light-face" type under the daughter's name. If the progeny is a son, the name will be followed by an (s). (See 41:1 under Africander's Governor on page 5.) To get the performance data of a female progeny look for her name in the Female List. She will be listed with her key, sire and dam. Look for her key under her sire for her performance data. A male progeny will be listed in the sire list with his sire, dam, and performance data.

(43) — Indicates that this daughter is published for the first time in the 43 supplements. If she appears in the Female List with her sire and dam, all her performance data will be listed under her sire in this 43 supplement. If she appears in the Female List with only her sire listed, it will be necessary to look in preceding supplements for her dam and previous data. This is true of all females with "43" in their key.

(10) — Indicates that General's Leona was the 10th daughter of Admiral General to enter the Performance Register.

General's Leona
Richard A. Loeb, Clinton, N. J. — Owner of General's Leona when her record was completed. (If she had been owned by an owner of the sire, stars would have been used to indicate ownership of record. See 41:15 under Admiral Gold on page 5).

(41) — Indicates 1941, the year the record was started.

(GGG) — Class in which the record was made. For explanation, see "Classes and Requirements" and "Age Symbols".

(610) — Total number of times milked during record.

(7292.5) — Pounds of milk.

(303.5) — Pounds of fat.

If a sire has Performance Register Sons, they will be listed under that heading. (See Aiyukpa Golden Marmion on page 5.) To get the performance data on these sons look for them in the Sire List.

Example No. 2 — A BULL PUBLISHED IN THE 42 SUMMARY AND AGAIN LISTED IN THIS 43 SUPPLEMENT BECAUSE OF CONTINUED PERFORMANCE

ARGILLA FAIR PILOT (36) (42) (2)

- (36) — Indicates 1936, the year of his birth.
- (42) — Indicates that he was first published in the Performance Register in the 42 Summary. By referring to the Summary you find his sire, dam, ownership and performance data up to the start of supplement information. Any additional data will be listed in the 43 supplements.
- (2) — Indicates the number of his progeny entered in the Performance Register up to date. (Note that he had 1 listed in the Summary and has added 1 in the supplements making a total of 2.)

*S. M. Merrill, Ipswich, Mass. — See explanation of ownership under Admiral General above.

Example No. 3 — A BULL PUBLISHED IN THE PERFORMANCE REGISTER FOR THE FIRST TIME IN THE 43 SUPPLEMENTS

AIRLINE TEDDY (30) (43) (1)

- (30) — Indicates 1930, the year of his birth.
- (43) — Indicates that he was first published in the Performance Register in the 43 supplements.
- (1) — Total of sons and daughters listed in the Performance Register. (All the progeny of a bull with "43" as the middle number of his key are listed for the first time with their performance data in the 43 supplements.) If a "43" sire appears without his sire and dam listed, he has been published in a previous supplement.

(S.) — Sire of Airline Teddy.

Lanandy Teddy R. (41) — Indicates that the sire was first published in the 41 Vol. I. To get his sire, dam and performance data refer to the 41 Sire List (Vol. I). If he has continued to perform, he will also be listed in the 42 Summary and the 43 supplements with any additional data.

(D.) — Dam of Airline Teddy.

Laryna Lenfestey (41) — Indicates that the dam was first published in the 41 Female List (Vol. I). To get her previous data refer to the 41 Female List for her sire and dam. Look under her sire in the 41 Sire List (Vol. I) for her key and her first performance data. If she has continued to perform, she will be listed under her sire in the 42 Summary and the 43 supplements. (See example of a "41" female with "continued" performance under Admiral General above.)

If either the sire or dam are followed by (42), they will be listed for the first time in the 42 Summary (sires in the Sire List, females in the Female List.)

If either the sire or dam are followed by (43), they will be listed for the first time in the 43 supplements (sires in the Sire List, females in the Female List.)

If either the sire or dam have no key following their name, they have never "performed" and have not been published in the Performance Register. To get the sire and dam of such animals please write to the American Guernsey Cattle Club at Peterborough, New Hampshire.

(B.) — Breeder and first owner of Airline Teddy.

*Linus E. Strickland
**Harold L. Strickland, Rockfall, Conn. — Second owner of Airline Teddy and owner at time latest performance data was recorded.

ADMIRAL GENERAL 34:41:10
*George McKerrow & Sons Co., Pewaukee, Wis.
41:3 **General's Queenie**
Ultimate's Princess
43:10 **General's Leona**
Richard A. Loeb, Clinton, N. J.
41 GGG 610 7292.5 303.5

ADMIRAL GOLD 31:41:36
*George McKerrow & Sons Co., Pewaukee, Wis.
***Jefferson County Co-operative Breeders Assn., Fort Atkinson, Wis.
41:15 **Admiral's Miss Mirth**
*40 EEE 610 8614.0 432.0
43:33 **Fox's Elizabeth of Waukesha**
F. E. Fox, Waukesha, Wis.
40 GG 1094 7125.0 410.4
43:34 **Golden Doreen**
*41 CCC 610 6688.5 334.8

ADONIS OF WOODLAND 32:41:17
**Amos C. Miller & Harry C. Kuns & Sons, Castalia, Ohio
41:15 **Caswell's Peggy**
Amos C. Miller & Harry C. Kuns, Castalia, Ohio
41 CCC 610 8093.0 340.3

AFRICANDER OF BRADFORD'S FARM 25:41:20
***William J. Hoopfer & Lewis T. Hickin, Rapid City, Mich.
41:3 **Bradford's Nan**
Fred & R. D. Bradford, Alma, Mich.
41 AHI 730 9992.6 510.1
41:5 **Bradford's Miss**
Fred & R. D. Bradford, Alma, Mich.
41 AHI 682 10879.2 503.6

AFRICANDER'S GOVERNOR 20:41:5
*William D. Mahony, Averill Park, N. Y.
41:1 **Africander's Jane of Maple Lane**
Brookwood Judge (s)

AFTON'S PIONEER 36:41:6
*R. F. Loree, Florham Park, N. J.
43:6 **Afton's Iris**
*40 GG 1077 12313.4 604.4

AFTON'S PRINCE 30:41:14
*R. F. Loree, Florham Park, N. J.
41:10 **Afton's Princess Petunia**
Afton's Iris

AFTON'S SELECT 31:41:15
*R. F. Loree, Florham Park, N. J.
43:13 **Afton's Starlight Select**
*40 GG 610 7975.0 349.4
43:14 **Afton's Vangeline**
*41 GGG 610 6829.3 276.8

AIRLINE TEDDY 30:43:1
S. Lanandy Teddy R. (41)
D. Laryna Lenfestey (41)
B. *Linus E. Strickland
**Harold L. Strickland, Rockfall, Conn.
43:1 **Lanandy Pamela**
Raymond E. Wing, Putnam, Conn.
41 AHI 574 7375.9 389.7

AIYUKPA C. LEADER 31:41:2
***Max Dreyfus, Brewster, N. Y.
41:2 **Violet's Fancy of Madrey Farm**
Langvalley Fancy-Free

AIYUKPA DUKE'S HONOR 31:41:6
***R. H. Gardiner, Gardiner, Maine
43:6 **Oaklands Jolly**
***41 BB 1095 8438.2 449.3

AIYUKPA GOLDEN MARMION 27:41:55
****Anne P. Emerson, Brooklandville, Md.
41:18 **Brooklandwood Kitty Girl**
****41 A 1085 14013.9 706.6
42:42 **Brooklandwood Rythm**
Brooklandwood Gabriel (s)
43:46 **Brooklandwood Gracious**
****41 E 963 8490.1 454.9
43:47 **Brooklandwood Golden Girl**
****41 G 1050 9359.7 499.0
43:48 **Brooklandwood Misplay**
Loch Raven Misplay's Gabriel (s)
Performance Register Sons
Brooklandwood Montgomery Boy
Brooklandwood Conqueror

AIYUKPA HARVEST KING 26:41:19
***Est. Mrs. Robert R. McCormick, West Chicago, Ill.
41:10 **Cantigny's King's Dorothy**
Cantigny's La Doris
43:17 **Cantigny's Maud**
***40 F 1095 10811.1 499.6

AIYUKPA KING OF GOLD 26:43:1
S. Langwater Eastern King (41)
D. Kenilworth's Milkmaid (41)
B. *William H. Williams
**C. R. Fullerton, Burgettstown, Pa.
***John Thurow, Wilton, Wis.
Performance Register Sons
Clutter Farm King of Gold

AIYUKPA K. SAILOR LAD 27:41:18
****Est. George E. Dean, Albion, Mich.
41:7 **Haven Hills Bessie**
Blakeford Katherine

AIYUKPA L. CZAR 30:41:20
***S. M. Merrill, Ipswich, Mass.
41:13 **Tamworth Isabel**
***42 Tops. 3rd Aged

AIYUKPA LEVITY-KING 27:41:22
***William H. Williams, Lyon Mountain, N. Y.
41:7 **Aiyukpa L. Mirthful**
Fairlawn Farms, Inc., Adelphia, N. J.
41 AA 1095 9522.5 509.9

AIYUKPA L. MARMION 30:41:21
**F. J. Glanville, Lancaster, Wis. & Charles A. Wilkins, Platteville, Wis.
43:16 **Mound City Caddie**
Charles A. Wilkins, Platteville, Wis.
41 DD 1095 12271.0 538.4

ALBAMONT NEPTUNE 22:41:43
****John A. Miller, Nazareth, Pa.
41:30 **Neptune's Diana of Arden**
T. Holt Haywood, Clemmons, N. C.
41 AA 1095 11921.2 666.1

ALDRICH FARM BANNER 27:41:23
**Lawrence Grinnell, South Dartmouth, Mass.
43:22 **Birchfield Lassorb**
Birchfield Lassort

ALDRICH FARM SEQUEL 28:41:5
**Robert H. Stobie, Hooksett, N. H.
41:1 **Hazel of Stobie Farm**
Stevens Bros., North Andover, Mass.
40 A 1095 15496.9 687.9

ALEXANDER OF GOLDEN ARROW FARM 34:41:1
**W. F. Schacht, Huntington, Ind.
***E. R. Schueler, Lynnville, Tenn.
41:1 **Golden Arrow Sonja Henie**
**41 CC 1075 12792.6 557.0

ALFALFA FARM PHILOSOPHER 32:41:42
**S. M. Merrill, Ipswich, Mass.
**42 Tops. 1st Aged
**42 Tops. S. & G. Ch.
43:31 **Argilla Prim**
**42 Tops. 3rd 2 Yrs.
43:32 **Groton House Mistress**
Frederic Winthrop, Hamilton, Mass.
42 Tops. 2nd 2 Yrs.
42 Tops. R. Ch.
Performance Register Sons
Argilla Cheerleader

ANDY OF BALLARD FARM 32:41:3
***F. J. Dunten, Lagrange, Ind.
42:3 **Rose of Longyear Farm**
Rose's Gypsy Buttercup

ANGSTMAN FARM VALIANT 39:43:0
S. Moose Valley Valiant (41)
D. Angstman Farm Dorothy (42)
B. *Kenneth W. Angstman, Big Lake, Minn.
*42 Minn. 3rd 2 Yrs.

ANNE'S DUKE OF OLENTANGY 31:41:20
*****Est. H. F. Williams, Monroeville, Ohio
43:19 **Laura May of Lyme**
Harold Walters, Monroeville, Ohio
41 GGG 610 7899.8 420.8
43:20 **Luella May of Lyme**
Harold Walters, Monroeville, Ohio
41 GGG 610 7749.2 350.5

APOLLO OF MARYLAND 24:43:1
S. Herdlea Apollo (41)
D. Tootsie of Maple Grove
B. *George P. Zouck
**Fred Goodell, Saranac, Mich.
***Ray Young, Ionia, Mich.
Performance Register Sons
Apollo's Beauty

APOLLO'S BEAUTY 30:43:1
S. Apollo of Maryland (43)
D. Anita's Ann of Loberg Glen (43)
B. *Ray Young, Ionia, Mich.
43:1 **Beauty's Dairy Queen**
E. S. Evans, Capac, Mich.
41 EHI 474 7228.4 307.5

ARD-NA-CLACHAN PATRICK 26:41:7
**Gilmore Bros., Camden, Mich.
41:3 **Gilmore's Roseann B.**
Gilmore's Beaty G.

ARGEVNA CAVALIER 32:41:10
**C. H. Hulburt, Waukesha, Wis.
43:10 **Arcadian Orris**
Richard A. Loeb, Clinton, N. J.
41 GGG 610 8684.0 396.3

ARGILLA CHEERLEADER 41:43:0
S. Alfalfa Farm Philosopher (41)
D. Kitchener Cheerful (41)
B. *S. M. Merrill
**Clarence E. Sheridan, Fond du Lac, Wis.
**42 Wis. 2nd J. Yr.

ARGILLA CRESCENT 36:42:3
**S. M. Becker, South Worcester, N. Y.
43:3 **Argilla Charlotte**
Argilla Monitor's Columbine

ARGILLA DEMONSTRATOR 26:41:8
****George N. Jeppson, Brookfield, Mass.
41:3 **Oakholm's Marigold**
Oakholm's Margras

ARGILLA FAIR PILOT 36:42:2
*S. M. Merrill, Ipswich, Mass.
43:2 **Argilla Rosa Lee**
*42 Tops. 3rd 3 Yrs.

ARGILLA FEARLESS 30:41:11
**William T. Boyd & Sons, Inc., Nashua, N. H.
41:8 **U. N. H. Fearless Dream**
University of New Hampshire, Durham, N. H.
41 DHI 730 9769.6 458.3
42:10 **U. N. H. Fearless Ecstasy**
University of New Hampshire, Durham, N. H.
41 EHI 626 6543.1 333.7

ARGILLA FISHERMAN 34:41:20
***W. G. Ransom, Ransomville, Kans.
41:1 **Ransom Phyllis Patricia**
***42 D.C.C. 2nd Aged
***42 Minn. 2nd Aged
***42 Wis. 2nd Aged
41:3 **Ransom Fanny's Fayetta**
***41 CCC 610 7748.3 391.8
***42 Minn. 3rd Aged
41:4 **Ransom Flapper's Felice**
Kansas State College, Manhattan, Kans.
41 CHI 1021 7488.4 387.0
41:5 **Ransom Fisherman's Angel**
***42 Minn. 1st Aged
***42 Minn. S. & G. Ch.
***42 Wis. 3rd Aged
Ransom Angel's Ardell
Ransom Angel's Admiral (s)
43:15 **Ransom Alma's Arlene**
***42 Minn. 3rd J. Yr.
***42 Wis. 1st J. Yr.
43:16 **Ransom Alta's Arta**
***42 D.C.C. 3rd Sr. Calf
***42 Minn. 1st Sr. Calf
***42 Wis. 2nd Sr. Calf
43:17 **Green Acres Dixie**
Green Acres Polly
Performance Register Sons
Ransom Fidget's Fireman
Ransom Goldie's Gunpowder

ARGILLA FORECASTER 32:41:25
**C. S. McCall, Bennettsville, S. C.
43:24 **Appin's Kirtle**
Louis McL. Merryman, Sparks, Md.
42 Md. 2nd 4 Yrs.

ARGILLA FOSTER 36:42:2
**R. D. Pennewell, Palmyra, Mo.
42:1 **Fairy's Sunny Girl**
**41 EHI 571 9762.5 421.6

ARGILLA GENERAL LEE 36:41:7
***W. G. Ransom, Ransomville, Kans.
***42 Wis. 2nd Aged
41:1 **Ransom Angel's Actress**
***42 D.C.C. 2nd 3 Yrs.
***42 Wis. 3rd 3 Yrs.
43:4 **Ransom Angel's Ardell**
***42 Wis. 2nd S. Yr.
43:5 **Susan Dee**
Mrs. J. Henry Bennett, Ottawa, Kans.
42 D.C.C. 1st Sr. Calf
42 Minn. 2nd Sr. Calf
Performance Register Sons
Ransom Angel's Admiral

ARGILLA KNIGHT 31:41:63
**Thurmond Chatham, Elkin, N. C.
41:27 **Lady Kim of Klondike**
**41 AA 1095 11963.4 606.0

ARGILLA LANCASTER 31:41:1
**Sinclair Weeks, Lancaster, N. H.
41:1 **Meredith Tilly**
Meredith Pioneer (s)

ARGILLA LORD HENRY 32:41:21
**Rosaline B. Hayden, Billerica, Mass. & S. M. Merrill, Ipswich, Mass.
41:7 **Fifi of Kitchener**
Argilla Prim
Performance Register Sons
Kitchener Knight

ARGILLA MONITOR 39:41:1
*S. M. Merrill, Ipswich, Mass.
**Omer Beaulier, Skowhegan, Maine
43:1 **Argilla Monitor's Columbine**
*42 Tops. 1st J. Yr.

ARGILLA PLATO 35:41:7
***Frederic Winthrop, Hamilton, Mass.

*****Peter Gerry, Delhi, N. Y. & Frederic Winthrop, Hamilton, Mass.
42:4 **Groton House Plato's Velvet**
***42 Tops. 2nd Aged
Performance Register Sons
Meredith Pioneer

ARGILLA TEDDY 32:41:2
**Howard Varney & Son, South Strafford, Vt.
41:1 **Dreamwold Priscilla**
Frederic Winthrop, Hamilton, Mass.
41 AA 1080 12516.5 606.7

ARGILLA TRANSFORMER 34:42:5
**S. M. Merrill, Ipswich, Mass. & Stevens Bros., North Andover, Mass.
43:5 **Edgewood Farm's Delightful**
Stevens Bros., North Andover, Mass.
40 B 1095 14033.7 709.2

ARGILLA VIRGINEOUS 28:41:3
***Riley Township Guernsey Bull Assn., Pandora, Ohio
42:3 **Lilac Lawn's Butter Cup**
Levi E. Welty, Mount Cory, Ohio
41 AHI 730 10552.2 493.6

ARGILLA ZENEITH 38:41:0
**R. Udell Thornton, Acushnet, Mass.
**42 Tops. 3rd Aged

ARLINE'S SENATOR 28:41:10
**Herbert T. Borden, Mickleton, N. J.
41:8 **Senator's Lily of Mondamin**
D. W. K. Peacock, Flanders, N. J.
41 AHI 1095 13245.9 625.0

ATAMANNSIT PATHFINDER 26:41:21
**George E. Dean, Albion, Mich.
41:11 **Haven Hills Woodbine**
Upjohn Richland Farms, Richland, Mich.
41 AHI 730 8849.0 395.5

AUDACITY OF EDGEMOOR 18:41:74
**I. E. Emerson, Brooklandville, Md.
41:36 **Brooklandwood Pearl**
Brooklandwood Montgomery Boy (s)
41:43 **Brooklandwood Lady Pauline**
Brooklandwood Conqueror (s)

AVALON KING TULIP 35:41:6
**C. C. Stansberger & J. G. Clapper, Massillon, Ohio
41:3 **King's Lady of Rural Home**
C. C. Stansberger, Massillon, Ohio
41 EHI 714 8167.8 381.4
43:6 **Martha's Brenda of Rural Home**
C. C. Stansberger, Massillon, Ohio
41 GHI 692 6575.5 311.8

BALTIMORE OF GARDEN CREEK 30:41:8
*M. Louisa Osborne, Canton, N. C.
43:8 **Haywood Zerelda**
Florence Osborne, Canton, N. C.
41 G 1095 10772.1 556.1

BANKABLE PAUL POSTER 30:41:19
**J. C. Hollenbeck, Berrien Springs, Mich.
Performance Register Sons
Horace of Oronoko

BARNEGAT SUNSHINE 36:41:8
**C. E. Reische, Meridian, Calif.
43:6 **Prunut Faith**
**41 GHI 612 6257.6 284.9
43:7 **Prunut Hope**
**41 GHI 616 5831.8 272.3
43:8 **Prunut Topsy**
**41 GHI 724 6483.0 292.1

BAY CLIFFS SENSATION 24:41:7
****George H. & Nina Loomis, Jackson, Mich.
41:2 **Cuffdale's Hazel E.**
Willowbrook Ultra Polly

BAYVILLE ILLUSTRATOR 36:41:7
*C. F. Burroughs, Lynnhaven, Va.
43:7 **Bi's Margie of Bayville**
*41 FF 1095 10726.8 552.8

BEAUTY'S CHALLENGER OF IOWANOLA 24:41:3
***First Butler County Guernsey Bull Assn., Slippery Rock, Pa.
41:2 **Challenger's Anna**
Farmhill Ambler (s)

BEAUTY'S GOLDEN NOBLE 29:41:18
****D. W. K. Peacock, Flanders, N. J. & New Jersey Agricultural Experiment Station, Sussex, N. J.
43:14 **Kilmac Amanda**
Kilmac Monarch's Amalia
43:15 **Kilmac Foam**
Kilmac Monarch's Foam

BEECHFORD'S ULTRA NOBLE 26:41:11
***L. H. Miller, Marysville, Ohio
43:10 **Fairview's Spot's Julia**
Fairview's Spot (s)

BEECH HILL RENOWN 28:41:16
*Turner & Duvall, Parkton, Md.
43:13 **Calder Farm Hallowe'en**
Calder Farm Merrymont (s)

BEECHWOOD EASTERN SURPRISE 25:41:6
**Ralph E. Flinn, Sharpsburg, Pa.
41:2 **Beechwood Fancy**
Monarch's Moonflower

BEGONIA'S MASHER OF CHIPPEWA 16:41:13
*L. P. Martiny, Chippewa Falls, Wis.
41:5 **Gichee Gumee of Chippewa**
Rancho Nicasio Roamer's Gichee

BELLAIRE'S VULCAN 30:41:9
***J. Pope Bass, Quitman, Ga.
41:1 **Ben-Bow Mildred**
Ben-Bow C. Nell
41:3 **Ben-Bow Blanche**
Ben-Bow C. Wilma
43:9 **Ben-Bow Louise**
Ben-Bow C. Lu

BELL BOY OF MAPLE KNOLL 24:41:4
**The National Farm School, Farm School, Pa.
41:1 **Clio's Belle of Farm School**
Farm School Invader's Clio

BELL BUOY'S MAJESTY 29:41:6
****Michigan State College, East Lansing, Mich.
41:2 **Michigan Bell Bathsheba**
****41 BHI 840 9262.1 447.8

BELLE'S STAR GAZER OF COOLEY FARM 23:41:4
B. C. F. Cooley
43:3 **Sylvanite Juvie Belle**
Joyce of Sylvanite

BENJAMIN OF SILVER LAKE 32:41:10
**Harry Finstrom, Cadillac, Mich.
41:1 **Dolly's Lily of Lake View**
**41 AHI 648 10512.1 489.9

BENTON'S NEW HOPE 35:43:1
S. Langwater Francois (41)
D. Benton's Nira (41)
B. *Daniel C. Sands
**M. L. Akers, Newport News, Va.
***J. S. Agnew, Burkeville, Va.
****Est. J. S. Agnew, Burkeville, Va.
*****Elizabeth B. Agnew, Burkeville, Va.
43:1 **Inverness Violet**
*****40 G 1095 6675.9 364.0

BESSIE'S LITTLE FOREMOST 23:41:33
***E. K. Gaylord, Oklahoma City, Okla.
41:15 **Gaylord's Genevieve**
Gaylord's Glamour of Val

BESSIE'S PRINCE HARRY 34:43:1
S. Guardsman's Harry (43)
D. Itchen's Bessie of Mapleview (41)
B. *C. A. Hayden
**J. C. C. Pease & Sons, Washington, Pa.
43:1 **Prince's May of Mentor Farm**
F. G. Hayden, Elizabeth, Pa.
41 DD 959 10596.1 580.1

BETHANY BUTTERFAT'S KING 31:41:4
*****Frank D. Showalter, Phoenixville, Pa.
Performance Register Sons
Meadow Brook King of Wycombe

BETHANY BUTTERFAT'S KNIGHT 34:41:4
**J. F. Scott, Yakima, Wash.
***C. L. Allen, Bend, Oregon
43:4 **Bonneville Deborah**
**41 GGG 610 7092.1 402.6

BETHANY PRINCE ARCHER 34:41:3
****John N. Anhut, Ypsilanti, Mich.
43:3 **Juliet's Bethany Susie**
N. E. Glassbrook, Eagle, Mich.
41 GHI 468 4890.1 264.1

BETH'S BUSTER BROWN 24:41:4
***Guy T. Helvering, Marysville, Kans.
43:2 **Lady Fawny's Tresillian Jewell**
Lady Fawny's Jewell Queen

BETTY'S MINNESOTA MOONLIGHT 26:41:13
**C. E. Reische, Meridian, Calif.
41:1 **Prunut Susan**
Prunut Hope
43:13 **Prunut Grace**
Prunut Faith

BICKLEIGH NOBLEMAN (IMP.) 21:41:41
**F. K. Babson, Saint Charles, Ill.
41:16 **Bickleigh Jewel IV. (Imp.)**
Major of Borrodale (Imp.) (s)

BICKLEIGH SEQUEL (IMP.) 26:41:39
**Lawrence Grinnell, South Dartmouth, Mass.
43:35 **Forges Star**
Est. S. L. Whipple, Plymouth, Mass.
41 G 1066 10459.0 536.8
43:36 **Forges Susan**
Est. S. L. Whipple, Plymouth, Mass.
41 F 1094 10102.2 493.0

BIG BOY OF PARAMOUNT 24:41:2
**John Robert Andrew, Greensboro, N. C.
43:2 **Dolly Clay**
Dinsmore Holtra Dollie

BIG CHIEF OF ARDEN 31:43:2
*T. Holt Haywood, Clemmons, N. C.
**E. F. Linville, Winston-Salem, N. C.
43:2 **Foremost Charm of Arden**
*41 AA 1095 13473.8 638.

BIG CHIEF OF TRIPLE OAKS 26:42:2
***Eugene E. England, North East, Md. & Howard E. England, Rising Sun, Md.
Performance Register Sons
Hope's Champion

BILLAXY 2D 14:41:4
**John C. Mechling, Colliers, W. Va.
43:4 **Roache of Meadow Brook Farm**
Clutter Farm King of Gold (s)

BILLY'S RAYMOND OF PEACH RIDGE 19:41:5
*J. C. Shannon, Blackstock, S. C.
43:4 **Lucy Dale of Sunset Farm**
Privateer's Lucy Ann

BISCOE ZEUS 31:41:14
**The Thomsen Farm Co., Brookfield Center, Conn.
42:11 **Donniebrook's Zeus' Blossom**
Donniebrook's Dandelion
43:13 **Donniebrook's Ella**
**41 GHI 730 6194.8 327.
Performance Register Sons
Donniebrook's Captain

BLAKEFORD ENSIGN 37:43:1
S. Langwater Ambassador (41)
D. Reveller's Fanny (41)
B. *Blakeford Farms, Inc., Queenstown, Md.
43:1 **Blakeford Katherine**
*41 GG 1095 14699.6 696.

BLANCHETTE'S BUTTERFAT (IMP.) 23:41:49
*****Marshall W. & Durant W. Pask, South Salem, N. Y.
41:30 **Dunwalke Butterfat's Flower**
Eastern Farms, Inc., Far Hills, N. J.
41 A 730 16512.9 846.

BLAYE'S HIGHWAY SHELDON 37:43:1
S. Ultimas' Highway Blaye (43)
D. Ultimas' Highway Sterling (43)
B. *Harry C. Evans, Fort Collins, Colo.
43:1 **Sheldon's Jewel**
Melvin Carlson, Johnstown, Colo.
42 Colo. 3rd 2 Yrs.

BLOOMFIELD PETER 33:41:4
*****Owen J. Roberts, Kimberton, Pa.
41:1 **Frewvale Lady**
William A. Frew, Quarryville, Pa.
41 A 1095 12007.6 608.

BLOSSOM'S BRIGHT LAD 35:415:
*Henry W. Leeds, Westville, N. J.
41:2 **Blossom's Bright Betsy**
*41 E 1095 11471.7 537.
43:5 **Fairlawn Debutante**
Fairlawn Farms, Inc., Adelphia, N. J.
41 G 1095 12911.5 566.

BLOSSOM'S SON 34:41:14
*Henry W. Leeds, Westville, N. J.
43:13 **Blossom's Son's Turquoise**
Calvin A. Agar, Hainesville, N. J.
41 GG 977 11074.5 587.

BLUE BLOOD OF OLD FARMS, AVON 23:41:20
***Harold L. Strickland, Rockfall, Conn.
43:19 **Lanandy Lucille**
Raymond E. Wing, Putnam, Conn.
41 AHI 693 7829.6 368.

BOB GLENWOOD OF BONNIE MEADOW 28:41:2
*Fred Belcher, Ionia, Mich.
43:2 **Dairy Queen of Veda**
Beauty's Dairy Queen

BONITO'S KING OF GRAPELAWN 20:41:2
**H. Arthur Osborne, Canton, N. C.
41:16 **Leda B. of Garden Creek**
Florence of Garden Creek

BONNEVILLE ANDY 30:41:4
****J. F. Scott, Yakima, Wash.
43:4 **Bonneville Dandy**
****40 DDD 610 7897.2 359.

BONNEVILLE PRESTOR 34:42:2
**Mrs. Roy R. Bush, Outlook, Wash.
43:2 **Bonneville Discir**
Bonneville Deborah

BONNIE BRAE AUTOCRAT 27:41:11
***Louis McL. Merryman, Sparks, Md.
41:6 **Gerar Lady Clare**
Gerar Clare's Footprint (s)

BONNIEVIEW'S HERO 26:41:1
**Benjamin A. Kraus, Interwald, Wis.
41:1 **Midday Maid of Mystic Vale**
Moonbeam of Mystic Vale

B. O. OF OWENTON 29:43:1
S. Chief of Buckhead Springs (43)
D. Nabob's Daisy of Buckhead Springs
B. Julia E. Wheelwright
*B. O. Minor, Jr., Owenton, Va.
**M. C. Burke, Saint Stephens Church, Va.
43:1 **Dixie Belle of North Bank**
Maxine of North Bank

BORRODALE BEEBE'S DONALD CHIEF 34:41:2
****Alexander Maitland, Thompson, Conn.
41:2 **Twinwing Primrose**
Raymond E. Wing, Putnam, Conn.
41 AHI 901 9844.7 479.7

BORRODALE BEEBE'S LADDIE 33:41:6
**A. H. Amidon, Abington, Conn.
43:6 **Maple Curve Alberta**
Raymond E. Wing, Putnam, Conn.
41 CHI 722 8386.4 381.2

BOULDER BRIDGE ADONIS 37:43:1
S. Wyebrook Matchless (41)
D. Boulder Bridge Jonquil (43)
B. *Boulder Bridge Farm Co.
**C. B. Finley, Redding, Iowa & Boulder Bridge Farm Co., Excelsior, Minn.
***Oliver Ware & Son, Runnells, Iowa
43:1 **Plainview's June**
Alvin Hitz & Son, Polk City, Iowa
42 D.C.C. 2nd J. Yr. NIM
42 Minn. 1st J. Yr.

BOULDER BRIDGE APOLLO 31:41:3
**Roy A. Atwood, Ottawa, Ill.
42:3 **Sue of Maple Ridge**
Honegger Bros., Forrest, Ill.
41 AHI 620 9861.9 504.9

BOULDER BRIDGE ATLAS 37:42:2
**Alvin W. Hitz & Son, Polk City, Iowa
42:1 **Rosebud Fair Queen**
****42 D.C.C. 2nd S. Yr. NIM**
****42 Minn. 1st S. Yr.**
****42 Minn. J. Ch.**

BOULDER BRIDGE BUTTERBOY 33:42:3
***Larry Remington, Eau Claire, Wis.
43:3 **Martha Lassie of Seymour**
Lassie's Beauty of Seymour

BOULDER BRIDGE CLANSMAN 32:41:2
B. Boulder Bridge Farm Co., Excelsior, Minn.
43:1 **Vermillion Farm Hester**
Horace of Vermillion Farm (s)

BOULDER BRIDGE DAIRYBOY 34:41:6
**C. B. Finley, Redding, Iowa
41:2 **Lemona of Boulder Bridge**
Alvin Hitz & Son, Polk City, Iowa
42 D.C.C. 3rd 4 Yrs.
43:6 **Elcliff Joy**
Mira of Boulder Bridge

BOULDER BRIDGE FORTUNATE 37:43:0
S. Caumsett Harvester (41)
D. Boulder Bridge Epsilon (41)
B. *Boulder Bridge Farm Co.
**William H. Kopp, Clarissa, Minn.
***Est. H. D. Burns, Albert Lea, Minn.
***42 D.C.C. 3rd Aged**

BOULDER BRIDGE LEVIATHON 33:42:7
***Villard Breeders Co-operative, Villard, Minn.
43:2 **Elk Meadow Leviathon's Nell**
Kermit J. Stallman, Elk Mound, Wis.
42 Minn. 3rd S. Yr.
43:3 **Elk Meadow Rose's Queen**
Elk Meadow Queen's Resolute (s)
43:4 **Elk Meadow Leviathon's Pearl**
Elk Meadow Leviathon's Sonny (s)
43:5 **Elk Meadow Beauty's Pet**
Elk Meadow Pet's Duchess
Performance Register Sons
Elk Meadow Leviathon's Sonny

BOULDER BRIDGE MATCHMAKER 37:41:9
*Boulder Bridge Farm Co., Excelsior, Minn.
Performance Register Sons
Spruce Shadows Coronation Heir

BOULDER BRIDGE MISCHIEF 34:41:2
*Boulder Bridge Farm Co., Excelsior, Minn.
**Harvey S. Chrysler, Osseo, Wis.
***Joe A. & Ben Lang, Marshfield, Wis.
43:2 **Lassie's Beauty of Seymour**
*41 GG 1095 10902.0 513.6

BOULDER BRIDGE NOCELEAU 33:41:14
***Villard Breeders Co-operative, Villard, Minn.
43:13 **Nakota N. Cherub**
North Dakota Agricultural College, Fargo, N. Dak.
41 G 730 7481.5 366.8

BOULDER BRIDGE PREMIER 31:41:33
*Boulder Bridge Farm Co., Excelsior, Minn.
43:21 **Boulder Bridge Jonquil**
Boulder Bridge Adonis (s)

BOULDER BRIDGE PRIMATE 34:41:3
***Boulder Bridge Farm Co., Excelsior, Minn.
41:1 **Fox's Betty of Waukesha**
Fox's Elizabeth of Waukesha

BOULDER BRIDGE REDOUBTABLE 32:41:10
****Walter Hilton, Glenwood, Iowa
41:2 **Mamie of Wynola**
Boulder Bridge Nell

BOULDER BRIDGE RESOLUTE 35:42:5
**John F. Stallman, Elk Mound, Wis.
43:2 **Elk Meadow Resolute's Bonnie**
Elk Meadow Leviathon's Nell
43:3 **Elk Meadow Gertie's Gretchen**
Kermit J. Stallman, Elk Mound, Wis.
42 Minn. 2nd 2 Yrs.
Performance Register Sons
Elk Meadow Queen's Resolute
Elk Meadow Rose's Prospector

BOULDER BRIDGE STERLING 35:42:7
**E. F. Alford, Fargo, N. Dak.
43:7 **Nakota S. Martha**
North Dakota Agricultural College, Fargo, N. Dak.
41 G 730 7212.8 330.6

BOULDER BRIDGE SUN-UP 33:41:1
****Charles J. Mitchell, Waukesha, Wis.
43:1 **Mira of Boulder Bridge**
Alvin W. Hitz & Son, Polk City, Iowa
42 Minn. 3rd 3 Yrs.

BOULDER BRIDGE SUPREME 33:41:18
**Gluek Brewing Co., Minneapolis, Minn.
41:8 **Boulder Bridge Keta**
Boulder Bridge Nan

BOULDER BRIDGE TRAVELER 30:41:10
**J. R. Love & Son, Waukesha, Wis.
Performance Register Sons
Festus Amor
Wonderland Bob Amor

BOURNEDALE COUNT 26:41:7
***O. H. Mills & Son, Mooresville, Ind., A. T. Pike & Son, Plainfield, Ind. & Clarence H. Mackay, Roslyn, N. Y.
41:6 **Wood Lawn Count's Queen**
L. J. Drake, Plano, Ill.
41 AAA 610 13528.9 649.0

BOURNEDALE CROWN PRINCE 29:41:34
**Mrs. Chauncey McCormick, Naperville, Ill.
***Cleghorn Corp., Longwoods, Md.
41:2 **St. James Prince's Nan**
St. James Philosopher's Nathan (s)
41:7 **St. James Prince's Barbara**
41 AAA 610 9742.5 523.5
41:10 **St. James Prince's Daisy**
St. James Philosopher's Hebe
41:15 **St. James Prince's Countess**
St. James Philosopher's Corinne
41:23 **St. James Prince's Annabell**
St. James Philosopher's Ajax (s)
41:25 **St. James Prince's Linda**
St. James Philosopher's Louise

BOURNEDALE GOLDEN MAXIM 32:41:12
**C. F. Cowham, Jackson, Mich.
41:6 **Golden Blanch of Cowham Farm**
41 DHI 1095 13909.3 656.6

BOURNEDALE LA NOCE'S AMBITION 32:41:21
**Chicago Guernsey Farm, Inc., Hinsdale, Ill.
41:5 **Jonacre Tricksey**
Jonacre Trix
43:20 **Sedgley A. Fatima**
**41 FF 1035 10238.8 518.4
43:21 **Sedgley Ambition's Rosemary**
Benjamin Clayton, Sugar Land, Texas
41 E 1092 10746.7 493.1

BOURNEDALE NOBLE 33:41:16
***Charles E. Sorensen, Farmington, Mich.
Performance Register Sons
Sedgley Noble

BOWOOD ROYAL 29:41:5
**New Jersey Agricultural College, New Brunswick, N. J.
41:1 **N. J. E. S. Royal Alice Daffodil**
N. J. E. S. Supreme Royal Hester

BOWOOD SELECT 2D 24:41:9
**Robert F. Loree, Florham Park, N. J.
41:3 **Afton's Valentine**
Afton's Vangeline

BRANDY SMASH 29:41:9
*Est. E. B. Cassatt, Berwyn, Pa.
41:2 **Three Star Brandy**
C. F.'s Merry Christmas (s)
C. F.'s King's Favorite

BRIGHTEYES' IDEAL OF ELGERCON 33:41:7
****J. Dwight Dean, Fredericktown, Ohio
41:5 **Maradea Pet**
Maradea Roseanne

BRIGHT LAD'S REGULUS 34:41:10
***Great Hopes Farms, Inc., Centerville, Md.
41:3 **Great Hopes Donna**
***41 DDD 610 8491.9 394.9**
Great Hopes Madonna

BRIGHT LAD'S VALIANT 35:41:3
***Burlington County Cooperative Artificial Breeding Assn., Inc., Mount Holly, N. J.
41:2 **Vallora**
John N. Matthews, Gardenville, Pa.
41 DD 1095 11607.7 598.1

BRIGHT LAD'S YEOMAN 35:41:3
****Henry W. Leeds, Westville, N. J.
42:3 **Rivelon Bright Silver**
Richard S. Quigley, Beech Creek, Pa.
41 BHI 600 9692.2 510.3

BROADLAND BARON 35:41:9
***Copper Gate Farm, Inc., Basking Ridge, N. J.
43:6 **Broadland Mayday**
Mrs. F. L. Weyenberg, Thiensville, Wis.
41 GG 1094 11855.3 543.6
43:7 **Broadland Constance**
Charles G. Lang, Glenarm, Md.
42 Md. 2nd 2 Yrs.
43:8 **Broadland Althea**
Gerar Belle Althea
Performance Register Sons
Winchell's Archer

BROADLAND BORDER PRINCE 35:42:3
**Charles G. Lang, Glenarm, Md.
43:2 **Langvalley Belle Ring**
42 Md. 2nd S. Yr.
43:3 **Langvalley Bellebird**
42 Md. 1st J. Yr.

BROADLAND BUTTERFAT 33:41:5
*Thomas Marsalis, Queenstown, Md.
43:4 **Broadland Mayflower**
Broadland Mayday

BROADLAND DIRECTOR 34:41:2
****W. D. Amoss, Bel Air, Md.
42:2 **Langvalley Director's Belle**
Langvalley Bellebird

BROADLAND MAY PRINCE 32:41:18
*Thomas Marsalis, Queenstown, Md.
43:15 **Broadland Rosemaid**
Winchell's Archer (s)

BROADVIEW'S FEARLESS KNIGHT 39:41:0
**Marshall Wilson, Bel Air, Md.
42 Md. 3rd Aged

BROOKLANDWOOD BOUNCER 41:43:0
S. Gabriel's Genius (43)
D. Gabriel's Bloom (43)
B. *Anne P. Emerson, Brooklandville, Md.
42 Md. 2nd J. Yr.

BROOKLANDWOOD CONQUEROR 34:43:1
S. Aiyukpa Golden Marmion (41)
D. Brooklandwood Lady Pauline (41)
B. *Anne P. Emerson, Brooklandville, Md.
**James Davis, Dover, Del.
43:1 **Brooklandwood Georgianna**
42 Md. 1st S. Yr.
42 Md. J. Ch.

BROOKLANDWOOD EXCELLENCE 23:41:8
**Est. I. E. Emerson, Brooklandville, Md.
41:7 **Excellence Girl**
Brooklandwood Golden Girl

BROOKLANDWOOD GABRIEL 41:43:0
S. Langwater Gabriel (41)
D. Brooklandwood Rythm (42)
B. *Anne P. Emerson, Brooklandville, Md.
42 Md. 2nd Sr. Calf

BROOKLANDWOOD MARVEL 29:41:10
***Anne P. Emerson, Brooklandville, Md.
41:1 **Marvel's May Queen**
Independence May Queen

BROOKLANDWOOD MONTGOMERY BOY 35:43:1
S. Aiyukpa Golden Marmion (41)
D. Brooklandwood Pearl (41)
B. *Anne P. Emerson, Brooklandville, Md.
**Guy L. & Mary H. Carter, Rockville, Md.
43:1 **Flint Ledge Fritzi**
42 Md. 3rd 4 Yrs.

BROOKLAWN'S SURPRISE 36:42:5
**Alderney Dairy Co., Morris Plains, N. J.

43:5 **Brooklawn Nellie**
**41 G 978 8811.3 403.5

BROOKMEAD'S ACTAEON 24:41:22
****R. T. Latshaw, Spring City, Pa.
41:8 **Lady Nora of Hill Girt**
River Edge Noranda's Butterfat (s)

BROOKMEAD'S BEAU GESTE 30:42:3
***Pacific Union College, Angwin, Calif.
42:2 **Marie Maxine of Meadow Lark**
Velia Marin of Meadow Lark

BROOKMEAD'S CARRY-ON 30:42:14
**Mrs. Francis K. Stevens, Gladstone, N. J.
43:13 **Stonehouse Nira**
**41 AA 730 11226.5 509.1
43:14 **Stonehouse Riot**
**41 A 730 11905.2 614.9

BROOKWOOD JUDGE 32:41:4
**Walter F. Andrews, Beach City, Ohio
***Thurman Miller & Harry M. Ake, Baltic, Ohio
****Fred C. Schnell & S. W. Sommer, Millersburg, Ohio
43:2 **Plain View's Darling Pride**
H. A. Dart, Saint Clair, Mich.
40 BHI 913 12439.9 652.4
43:3 **Plain View's Darling**
H. A. Dart, Saint Clair, Mich.
41 AHI 589 8046.1 380.6
43:4 **Plain View's Amelia**
H. A. Dart, Saint Clair, Mich.
41 AHI 728 12156.4 502.1

BROOKWOOD RODERICK 33:41:5
*John Endicott, Bloomfield Hills, Mich.
43:5 **Brookwood Fairy**
*41 C 1095 10577.6 492.5

BROOKWOOD ROMULUS 34:41:12
**E. J. & P. J. Poag, Burt, Mich.
***Saline Valley Farms, Inc., Saline, Mich.
43:11 **Playhaven's Cameline**
**41 AA 1054 9037.2 501.4

BROOKWOOD VISCOUNT 31:42:1
***W. D. McCullough, Rochester, Mich.
42:1 **Viscount's Carry of East View**
James A. Beresford, Metamora, Mich.
41 AHI 548 9317.2 506.1

BROOKWOOD WINNER 32:41:20
**W. E. Moss, Romeo, Mich.
***W. L. Stadler, Grosse Ile, Mich.
41:19 **Cherub's Ola of Greenfield**
**41 BHI 730 8676.6 485.5

BROWNLIE PIONEER 35:41:1
*James B. Robertson, Paoli, Pa.
41:1 **Winsome Biserta**
Donaldson Brown, Port Deposit, Md.
41 CC 885 8678.2 497.5

BRUTUS OF THOUSAND SPRINGS 35:42:2
**Mark B. Stevens, Kenwood, Calif.
43:2 **Velia Marin of Meadow Lark**
D. O. Brant, Canoga Park, Calif.
41 EE 1047 11842.9 537.7

BUTLER ISLAND MAJESTY ACE 33:42:3
***Berry Rigdon, Tifton, Ga.
43:3 **Bessie of Pine Farm**
W. B. Crawford, Ben Hill, Ga.
41 FF 1095 10998.7 467.9

BUTTER MAID'S ULTIMAS 28:43:1
S. Corium Ultimas' Ivan (41)
D. Helendale Butter Maid (41)
B. William A. Erbach
*Harry C. Evans, Fort Collins, Colo.
43:1 **Ultimas' Highway Sterling**
Blaye's Highway Sheldon (s)

CALDER FARM MERRYMONT 40:43:0
S. Quail Roost Royal Herald (43)
D. Calder Farm Hallowe'en (43)
B. *Turner & Duvall, Parkton, Md.
*42 Md. 3rd S. Yr.

CAMEO'S LITTLE FOREMOST 31:41:6
***C. E. Pease, Midlothian, Va.
41:2 **Chiclet of Ratcliffe**
J. W. McCoy, Easton, Md.
41 EHI 718 9156.8 422.9

CANTIGNY'S KING'S CAVALIER 29:41:8
**Est. Mrs. Robert R. McCormick, West Chicago, Ill.
41:4 **Cantigny's Marion**
Cantigny's Maud

CANTIGNY'S ROYAL ULTIMAS 28:41:10
**John Endicott, Bloomfield Hills, Mich.
43:10 **Brookwood Flossie**
Brookwood Fairy

CARIBOU CALYPSA'S BEDA 19:41:6
***Andrew Dahlman, Barnum, Minn.
43:5 **Beda's Golden Coronet**
Golden Coronet's King (s)
43:6 **Beda's Alberta of North Home**
Comet's Alberta of Rose Hill

CARLO OF TAMARACK RIDGE 32:41:10
***George W. Pickett & Son, Caledonia, Mich. & Laurence E. Durkee, Lake Odessa, Mich.
41:7 **Bertha of Pipestone Creek**
Frederick G. Smith, Freeport, Ill.
41 AHI 670 8827.0 478.5

CAROLINE'S KING 33:41:9
******Donaldson Brown, Port Deposit, Md.
Performance Register Sons
Gay Folly's Caro Don

CARSHALTON OF SOUS LES HOUGUES R. G. A. S. 26:43:1
S. Valentine's Souvenir (Imp.) (41)
D. Milkmaid of Bel Air R. G. A. S. (41)
B. *H. O. Webb, Island of Guernsey
Performance Register Sons
Major of Borrodale (Imp.)

CATHEDRAL KING'S CAESAR 35:42:5
**H. H. Bauckus, Town Line, N. Y.
43:5 **Green Tree Caesar's Toddy**
**41 G 1095 9099.3 483.1

CATHEDRAL SAN GABRIEL 34:41:5
**Fred Clarke, Sugar Loaf, N. Y.
Performance Register Sons
Cathedral San Gabriel's Sequel

CATHEDRAL SAN GABRIEL'S SEQUEL 36:43:1
S. Cathedral San Gabriel (41)
D. Cathedral Sylvia (41)
B. *H. H. Buckley
**Karl Thompson, Norwich, N. Y.
43:1 **Rilma's Queen of Fawn Star**
**41 EHI 625 7208.4 375.6

CAUMSETT EASTERNER 30:41:5
**Thomas Marsalis, Queenstown, Md.
41:4 **Broadland Chorine**
Broadland Constance

CAUMSETT GENERAL 28:41:5
***E. W. Wadley, Red Bank, N. J.
41:5 **Wendmere Elta**
Sedgley Noble (s)

CAUMSETT HARVESTER 28:41:59
***Boulder Bridge Farm Co., Excelsior, Minn.
41:10 **Boulder Bridge Gratitude**
Boulder Bridge Mischief (s)
Performance Register Sons
Boulder Bridge Fortunate
Boulder Bridge Leviathon

CAUMSETT INDIAN 29:41:23
****A. H. Holschuh, Lakewood, Ohio
43:22 **Indian Chirp of Summit Farm**
Fountaine Charity

CAUMSETT PLOWMAN 38:42:2
**L. E. Vaughan, Webb City, Mo.
Performance Register Sons
Fern Hill Plowman's Keeper

CAUMSETT SHANE 31:41:44
****Roger A. Black, Mansfield, Ohio
41:15 **Raemelton Royal Gemette**
****41 B 1074 9972.7 537.7
41:23 **Raemelton Royal Marquise**
****41 E 1095 15755.3 679.8

CAUMSETT TRAVELLER 34:41:8
*The Caumsett Corp., Huntington, N. Y.
41:1 **Caumsett Island Olive**
*41 DD 1090 13380.0 714.5
43:6 **Caumsett Island Zelda**
*41 FF 1093 12046.6 667.7

CAVALIER OF COVERDALE 27:41:4
**W. J. Martin & Son, Denton, Md.
43:4 **Buttercup's Cynthia of Midway**
King's Omicron of Upsand Downs

CELIA'S ULTRA LAD OF OAKS 23:41:2
B. C. C. Wooden
43:2 **Delma**
Rockwood Milady

CESOR JAY'S PRINCE 34:41:4
*Charles E. Sorensen, Farmington, Mich.
**Cornell M. Elkow, South Lyon, Mich.
43:3 **Cesor Prince's Mina**
*41 C 1095 11950.3 698.1

CESOR JULIAN 35:41:7
**Upjohn Richland Farms, Richland, Mich.
42:3 **Leona of Richland Farms**
Est. W. E. Upjohn, Richland, Mich.
41 EHI 694 11158.6 396.6
43:7 **Miss Mary of Richland Farms**
Est. W. E. Upjohn, Richland, Mich.
41 GHI 686 7972.6 347.1

CESOR JUPITER'S ROYCE 36:42:2
**Guy H. Robison, Big Rapids, Mich.
43:2 **Fairholm Leah**
Est. Hoyt Woodman, Holt, Mich.
41 GHI 622 9047.6 399.9

CESOR PENWYN'S CHIEF 40:42:0
**George McKerrow & Sons Co., Pewaukee, Wis.
**42 Wis. 2nd S. Yr.

CESOR PHAROS' MAGNET 36:42:2
**Joseph B. Kleinhans, Herbster, Wis.
43:2 **Troutwater Cesora of Dr. K.**
**41 G 1094 8738.6 453.4

C. F.'S MERRY CHRISTMAS 35:43:1
S. Hill Girt Merry Nobleman (41)
D. Three Star Brandy (41)
B. *Est. E. B. Cassatt
**Herbert Winkler, Elkton, Md.
43:1 **C. F.'s Happy Day**
*41 F 730 9702.8 469.9

CHANCE SLOGAN 34:43:1
S. High Light (41)
D. Lady Chance of Ashburton (Imp.) (41)
B. *A. I. Codington
**George V. N. Davis, Somerville, N. J.
43:1 **Chance Ginger**
River Edge Noranda's Carnation

CHARITY'S FOREMOST 29:41:16
****Foremost Guernsey Assn., Inc., Hopewell Junction, N. Y.
41:10 **Oriole of Primrose**
Utopian of Primrose

CHARM'S VALOR 29:41:28
**J. W. Loving, Pueblo, Colo.
41:1 **Sunshine Vesta**
Colorado Golden Veteran (s)
41:3 **Sunshine Columbian Violet**
Sunshine Mary
King's Sunshine Rose
41:6 **Sunshine Vivian Goldie**
Colorado Mortimer (s)
41:17 **Sunshine Vember**
Colorado Ripley (s)
41:18 **Sunshine Val's Star**
Prince of "the little farm" (s)
43:23 **Sunshine Val's Bell**
**42 Colo. 1st Sr. Calf
**42 Colo. J. Ch.

CHARTER OAK CHIEF 30:41:13
******Est. David Meyer, Bluffton, Ind.
43:13 **Garnet of Guernsey Grange**
Milo R. Regg, Uniondale, Ind.
41 AHI 730 12592.0 597.6

CHEDCO ALEXANDER 36:43:2
****Helen P. Dane, Chestnut Hill, Mass.
43:2 **Roughwood Quality**
Est. Ernest B. Dane, Center Harbor, N. H.
41 G 1095 11006.7 608.8

CHEDCO LADDIE 27:41:44
***Frank B. Black, Mansfield, Ohio
41:22 **Raemelton Golden Pat**
Roger A. Black, Mansfield, Ohio
40 AA 1095 15193.3 678.3

CHEDCO PHILIP 29:41:3
**C. E. Milner, Brookfield, Vt.
43:2 **Philip's Present**
Triumph's Silver Leaf
Performance Register Sons
New Year's Triumph

CHERRY'S WARRIOR OF SUNNYSIDE 30:43:1
S. Atamannsit Honorable Warrior (41)
D. Cherry's Lucy (41)
B. *E. W. Wadley
**Clifford L. Conover, Hightstown, N. J.
Performance Register Sons
Warrior's Mark of Mercer

CHERUB OF SHOREWOOD 24:41:3
*D. D. Tenney, Crystal Bay, Minn.
41:3 **Cherub Blossom of Cloie Fork**
Highland Place Cherub Josette

CHERUB'S DUKE OF WOODLAND ECHO 28:41:6
*****L. P. Herbert & L. P. Martiny, Chippewa Falls, Wis.
43:5 **Spirit Hill Alta's Beauty**
K. D. Maule & Sons, Dousman, Wis.
41 AA 1095 13360.5 610.2

CHERUB'S FREEMAN OF APPANOOSE 27:41:1
**W. L. Sheppard, Lovilia, Iowa
41:1 **Connie of Appanoose**
Gaylord's Prince of Fortune (s)

CHERUB'S IMAGE OF BURG FARM 35:43:1
S. Corium Ultimas' Image (41)
D. Cherub's Daisy of Burg Farm (43)
B. *Burg & Nodolf
**Burg Bros. & Joe Matthews & Son, Platteville, Wis.
***Burg Bros. & Frank Northouse, Platteville, Wis.
****Burg Bros. & Lloyd Tarrell, Platteville, Wis.

43:1 **Favorite's Luck**
E. J. Dunphy, Elkhorn, Wis.
41 GGG 610 7594.1 394.3

CHERUB'S KING JETHRO 33:41:15
**Donaldson Brown, Port Deposit, Md.
43:15 **Jethro's Gloria**
Lloyd Balderston, III., Colora, Md.
41 BHI 640 7758.0 353.9

CHERUB'S LAD OF SHOREWOOD 22:41:25
***Est. H. T. Smith, Humeston, Iowa
43:17 **Hope's Pollyanna of Smithdale**
Pollyanna's Lad of Smithdale (s)

CHERUB'S RED GOLD 27:41:19
*Robert Roemer, Fort Collins, Colo.
41:2 **Sunset Golden Lenorill**
*40 AAA 610 10142.5 569.6
41:13 **Sunset Golden Bountiful**
Riedmont Aloicious (s)

CHERUB'S VIGIL OF CHIPPEWA 24:41:2
B. L. P. Martiny
43:2 **Elk Meadow Nugget's Rose**
Elk Meadow Rose's Prospector (s)

CHICONA BELL BOY 35:41:6
*Albion L. Gile, Chinook, Wash.
43:4 **Naiad of Chicona**
Mrs. J. W. Loving, Pueblo, Colo.
42 Colo. 1st 4 Yrs.
43:6 **Perception of Chicona**
J. W. Loving, Pueblo, Colo.
42 Colo. 1st S. Yr.

CHICONA BRANDON 33:41:17
*Albion L. Gile, Chinook, Wash.
42:14 **Portrene of Chicona**
Perception of Chicona

CHICONA BYRNE 31:41:26
*Albion L. Gile, Chinook, Wash.
41:17 **Nepa of Chicona**
*41 CC 730 13111.2 665.6
42:24 **Dark Star of Chicona**
Mrs. J. W. Loving, Pueblo, Colo.
41 G 1095 10209.3 442.3

CHICONA LEANDER 26:41:29
***F. M. Arnold, Portland, Oregon
41:2 **Theo-Vale Edwina**
Cloverhill Edna

CHICONA MADRONE 33:41:7
*****Sidney E. Butts, Morton, Wash.
41:1 **Prairie Bloom Princess**
Prairie Bloom Claudia

CHICONA PERNAU 36:42:3
**Charles A. Wing, Medford, Oregon
43:3 **Cloverhill Edna**
**41 GG 724 5896.3 309.0

CHIEFTAIN'S GUIDO OF SILVER LAKE RANCH 27:41:1
*R. B. Savidge, Reed City, Mich.
41:1 **Linden's Princess**
St. Albans Valor's Linden Lad (s)

CHUCKANUT PREMIER PRINCE 38:43:1
S. Chuckanut Solicitor (42)
D. Grangeville Princess (41)
B. *D. W. Barclay
**Lowell Little, Fort Collins, Colo.
Performance Register Sons
Prince of "the little farm"

CHUCKANUT SOLICITOR 36:42:3
**R. P. Engle, Coupeville, Wash.
43:3 **Precious of Avalawn**
Prince Avon of Mountain Meadow (s)

CHUCKANUT TOPNOTCH 31:41:15
**D. W. Barclay, Burlington, Wash. & Friedrichs Bros., Bow, Wash.
41:6 **Western Glow Marylou**
Western Glow Butterfat Lou

CLAY HILL FASHION 35:41:5
**Amos C. Miller & Harry C. Kuns & Sons, Castalia, Ohio
41:1 **Caswell's Jeanne**
**41 DDD 610 6983.5 317.4

CLEAR SPRINGS' GLORIOUS 36:42:3
*A. L. Brown, Concord, N. C.
43:3 **Clear Springs' Dairymaid**
*41 GG 1095 9939.9 510.1

CLEAR VIEW'S BUSTER BOY 28:43:2
*William N. Foard, White Hall, Md.
43:2 **Clear View's Milk Maid**
Clear View's Milk Girl

CLUTTER FARM KING OF GOLD 29:42:1
S. Aiyukpa King of Gold (43)
D. Roache of Meadow Brook Farm (43)
**D. C. McNary, Eightyfour, Pa.
42:1 **April Rose of Hickory Grove**
John S. Stoneman, Belle Vernon, Pa.
41 AHI 730 8883.6 365.0

COKER GLORIOUS GOLD 23:41:2
***C. F. Clyburn & H. B. Taylor, Kershaw, S. C.
41:1 **Coker Queen of Glory**
Coker Silver Duchess

COKER RADIANT 27:41:32
*Pedigreed Seed Co., Hartsville, S. C.
41:14 **Coker Fair Viola**
*41 AA 1095 8705.0 545.9

COKER SILVER OPHIR 28:41:25
*Pedigreed Seed Co., Hartsville, S. C.
43:24 **Coker Silver Duchess**
*41 GG 1095 9177.0 433.8

COLDSPRING'S ROYAL KING 33:43:1
S. Supreme's Foremost (41)
D. Jessie of Atamannsit (Imp.) (41)
B. *S. C. Price
**N. G. Adam, East Greenville, Pa.
43:1 **Royal King's Daisy Rose**
E. Baker Pyle, Malvern, Pa.
41 EE 652 8869.4 483.2

COLONEL OF RUGBY 28:41:4
*Thomas L. Rosser, Jr., Charlottesville, Va.
41:4 **Pleasant Plains Rebecca**
Rebecca of Twin Oaks Farm

COLORADO GOLDEN MASTERFUL 42:43:0
S. Meadow Lodge Rex's Yeoman (41)
D. War Cloud's Goldie (41)
B. *J. W. Loving
**Est. J. W. Loving, Pueblo, Colo.
**42 Colo. 3rd Jr. Calf

COLORADO GOLDEN VETERAN 37:43:1
S. Colorado's Golden Lad (41)
D. Sunshine Vesta (41)
B. *J. W. Loving, Pueblo, Colo.
43:1 **Veteran's Sunshine Cherry**
Ted E. Donley, Jr., Pueblo, Colo.
42 Colo. 2nd 2 Yrs.

COLORADO MERRYMAKER 38:43:1
S. Colorado's Golden Lad (41)
D. Sunshine Lilly (41)
B. *J. W. Loving
**C. E. Schwalm, Berthoud, Colo.
43:1 **Choice's Little Lady**
Melvin Carlson, Johnstown, Colo.
42 Colo. 3rd J. Yr.

COLORADO MORTIMER 42:43:0
S. Meadow Lodge Rex's Yeoman (41)
D. Sunshine Vivian Goldie (41)
B. *J. W. Loving
**Est. J. W. Loving, Pueblo, Colo.
**42 Colo. 1st Jr. Calf

COLORADO RIPLEY 41:43:0
S. Langwater King of The Rockies (41)
D. Sunshine Vember (41)
B. *Mrs. J. W. Loving
**Lucy S. Turner, Pagosa Springs, Colo.
**42 Colo. 2nd Sr. Calf

COLORADO ROCKET 39:41:0
*J. W. Loving, Pueblo, Colo.
*42 Colo. 1st 2 Yrs.
*42 Colo. R. Ch.

COLORADO'S GOLDEN LAD 35:41:4
*Mrs. J. W. Loving, Pueblo, Colo.
Performance Register Sons
Colorado Golden Veteran
Colorado Merrymaker

COLORADO VULCAN 33:43:1
S. Charm's Valor (41)
D. Sunshine Red Rena (41)
B. *J. W. Loving, Pueblo, Colo.
43:1 **Sunshine Chelly**
Veteran's Sunshine Cherry

COMET OF CLOVER GLEN 28:41:9
**Carl Hanson, Moose Lake, Minn.
***H. C. Hanson, Barnum, Minn.
41:5 **Comet's Alberta of Rose Hill**
**41 AHI 884 7578.0 401.7

COMET OF OVERLOOK ACRES 35:41:1
*W. A. Anderson, Benton Harbor, Mich.
41:1 **Joan of Cowham Farm**
C. F. Cowham, Jackson, Mich.
41 DHI 820 8637.8 342.2

COMFORT FARMS PREDICTION 36:42:4
*John W. Bandy, Bellevue, Ohio
43:4 **Comfort P. Cora's Corabell**
*40 GGG 607 7289.4 318.3

CONQUEROR OF DELLWOOD 30:41:7
*John Henry Hammond, Mount Kisco, N. Y.
43:7 **Conqueror's Polly of Dellwood**
King's Polly of Dellwood

CONVENT WOODMAN 27:42:4
***Walter E. Wright, Columbus, N. J.
42:4 **Stonehouse Virtue**
Stonehouse Riot

CONYERS DUKE 22:41:3
*Est. E. C. Converse, Greenwich, Conn.
41:1 **Conyers Grace**
Donniebrook's Captain (s)

COOPER'S BADGER BOY 35:41:4
**Richard F. Klemm, Baraboo, Wis.
43:2 **Joyce of Sylvanite**
**42 Wis. 2nd 4 Yrs.
43:3 **Hope of Sylvanite**
Sylvanite Hopper (s)

COOPER'S FANCY'S AFRICANDER 30:41:11
***Tom Cooper, Ardmore, Okla.
41:4 **Cooper's Fannie**
Cooper's Reflection

COOPER'S IDEAL BOY 31:42:6
**Kissinger Bros., Ottawa, Kans.
43:6 **Springdale Ideal's Blondie**
Howard A. Kissinger, Ottawa, Kans.
41 EE 1050 9424.0 495.2

COOPER'S KING ARTIS 30:41:25
*Tom Cooper, Ardmore, Okla.
**Kansas State College, Manhattan, Kans.
41:17 **Cooper's Last Artis**
*41 G 1076 9219.8 484.0

COOPER'S KING LOUIS 31:41:65
**Thomas Harville, Macedonia, Ohio & Tom Cooper, Ardmore, Okla.
41:7 **Avalon Dora Louise**
Thomas Harville, Macedonia, Ohio
41 AA 802 8863.9 411.6
41:25 **Avalon Venus Louise**
Thomas Harville, Macedonia, Ohio
41 AA 979 9985.4 489.9
41:41 **Avalon Sweet Lass**
Thomas Harville, Macedonia, Ohio
41 BB 977 11551.5 617.1

COOPER'S REX 37:41:9
*Tom Cooper, Ardmore, Okla.
43:7 **Cooper's Reflection**
*41 G 1057 8357.3 438.3

COOPER'S ROYAL HEIR 30:41:17
***Tom Cooper, Ardmore, Okla.
Performance Register Sons
Cooper's Royal Squire

COOPER'S ROYAL SQUIRE 32:43:1
S. Cooper's Royal Heir (41)
D. Gayoso Squire's Lady (41)
B. *Tom Cooper
**T. H. Harris & Paul Pope, Roosevelt, Okla.
***Tom Cooper, Ardmore, Okla.
****Est. Otto Feess, Parsons, Kans.
*****Fred S. Feess, Parsons, Kans.
43:1 **Paramount Pat's Agnes' Hope**
The Sun Farms, Inc., Parsons, Kans.
41 CC 1095 11636.0 554.0

CORA'S ITCHEN OF CHILMARK 14:41:5
****C. A. Hayden, Monongahela, Pa.
41:4 **Itchen's Bessie of Mapleview**
Bessie's Prince Harry (s)

CORIUM LAIRD'S OTTO 33:42:2
**L. B. Becker, Omro, Wis.
43:1 **Bonny Lass of Springdell**
Laiony of Springdale

CORIUM PROUD LANE'S MAGNET 31:41:4
*****American Dairy Guernsey Associates of Northern Illinois, Chicago, Ill.
42:3 **Magnet's Dawn of Weowena F.**
Weowena Farm's Dixie

CORIUM REGENT'S ELROY 23:43:1
S. Superb of Edgemoor (41)
D. King Regent's Fanny of Allenwood 2d (41)
B. *F. J. Rueping
**H. F. Hintz, Fond du Lac, Wis.
***William L. Illian, Adell, Wis.
****H. C. Sutcliffe, Black Earth, Wis.
43:1 **Beulah's Jennie**
Lorain Amor

CORIUM ROSE DES HOUARDS CHERUB 23:41:4
**L. L. Burg, Platteville, Wis.
43:3 **Cherub's Daisy of Burg Farm**
Cherub's Image of Burg Farm (s)

CORIUM ULTIMAS' IMAGE 27:41:4
**Leo L. Burg, Platteville, Wis. & William A. Nodolf, Livingston, Wis.
Performance Register Sons
Cherub's Image of Burg Farm

CORIUM ULTIMAS' JEREMIAH 28:41:26
***North Dakota Agricultural College, Fargo, N. Dak.
41:16 **Nakota Eva**
Nakota S. Martha
41:17 **Nakota Helena**
Nakota N. Cherub
43:26 **Nakota Sonja**
***41 F 730 7422.8 366.5

CORIUM ULTIMAS' JOEL 28:41:6
B. F. J. Rueping
43:3 **Joel's Alice of Amor**
Festus Amor (s)
43:4 **Ariana of Amor**
Illanda Amor
43:5 **Anna of Amor**
Jaqueline Amor
43:6 **Lake Shore Fairy Queen**
Lucky Amor

CORNELIA'S SUPREME 28:41:27
**J. B. Guess, Jr., Denmark, S. C.
41:23 **Supreme's Bernie**
Raymon R. Finch, Columbia, S. C.
41 BB 1095 12742.1 562.5
Melrose Generous

CORONATION ACHIEVEMENT 34:41:11
**The P. U. T. Guernsey Breeders' Bull Assn. of Van Wert County, Convoy, Ohio
41:5 **Rose Lawn's Myrtle**
R. M. Giesy, Jr., Lancaster, Ohio
41 CC 1095 12853.3 672.4
43:11 **Rose Lawn's Alicia**
C. F. Cowham, Jackson, Mich.
41 CHI 1095 12941.5 574.7

CORONATION FEARLESS 35:41:13
**Virgil W. Jorgensen, Sonoma, Calif.
41:6 **Sonoma Prilation**
Petan Investment Corp., Montecito, Calif.
41 EEE 610 8059.2 425.5

CORONATION HERALD 37:43:1
S. Coronation Rose King (41)
D. Coronation L. Queen (41)
B. *A. G. Galusha & Sons
***George M. White, Coxsackie, N. Y.
***C. A. Agar, Hainesville, N. J.
43:1 **Kitchener Lady Rose**
Rosaline B. Hayden, Billerica, Mass.
42 Tops. 3rd J. Yr.

CORONATION ILLUSTRIOUS 37:42:3
**Indiana Condensed Milk Co., Sheridan, Ind.
43:1 **Boulder Bridge Nell**
Boulder Bridge Farm Co., Excelsior, Minn.
41 GG 1095 13388.7 542.0
43:2 **Boulder Bridge Nan**
Boulder Bridge Farm Co., Excelsior, Minn.
41 GG 1095 14339.2 688.8

CORONATION KING'S HEIR 35:41:12
**Harold S. Schutt, Chadds Ford, Pa.
43:11 **Spar Hill Iris**
**41 FF 1095 12284.1 584.5
43:12 **Spar Hill Primrose**
**41 GG 1095 12490.3 725.4

CORONATION POTENTATE 34:41:14
****Charles P. O'Connor, Trappe, Md.
42:6 **Sherwood Forest Queen Agnes**
L. A. Hawkins, Silver Creek, N. Y.
41 G 1079 10439.3 651.4

CORONATION RAIDER 33:41:4
****Howard L. Payne, Clarence, N. Y.
43:4 **Green Tree Hopeful**
H. H. Bauckus, Town Line, N. Y.
41 G 1095 11508.0 523.7

CORONATION ROSE KING 34:41:34
**H. C. Krannert, New Augusta, Ind.
42:12 **Coronation Garnet**
Spruce Shadows Coronation Heir (s)
Performance Register Sons
Coronation Herald

CORONET'S ROYAL KING 36:43:1
S. Coronet's Royal (41)
D. Golden Coronet's Delia (41)
B. *Donald Willmus
**Julia A. O'Brien, Marine on Saint Croix, Minn.
Performance Register Sons
Golden Coronet's King

COSQUAY'S FOREMOST 26:41:38
***William F. Fretz, Pipersville, Pa.
41:14 **Cosquay's Gold Princess**
Cosquay's Gold Lassie
41:21 **St. Albans Count's Jigger**
St. Albans Actor's Miss Jiggs
41:22 **St. Albans Count's Faith A.**
St. Albans Actor's Faith B.

COTTER'S GROVE SOUTHERNER 35:42:2
**R. P. Cotter, Barnesville, Ga.
43:2 **Diana of Willowood**
W. B. Crawford, Ben Hill, Ga.
41 GG 1095 9317.1 422.1

COUNT OF ORONOKO 29:41:3
*J. C. Hollenbeck, Berrien Springs, Mich.
41:2 **Dorothea of Buchanan**
Leona of Buchanan

COVENTRY VALIANT 34:43:1
S. Langwater Coventry (41)
D. Coventry Fanny Sheen (41)
B. *R. Lawrence Benson
**Albert & J. Percy Van Zandt, Blawenburg, N. J.
43:1 **Queen's Rosalie Lilla**
Ralph B. Hunt, Princeton, N. J.
41 FHI 661 7385.8 323.3

CRAGSCUT HIS EXCELLENCY 37:43:1
S. Fellowship's Gonfalon (41)
D. Mount Hope Simplicity (41)
B. *Hillcrest Dairy, Inc., Auburn, Mass.
43:1 **Cragscut Excellency's Gilda**
*41 G 694 9019.1 449.3

CRAGSCUT PRINCE CHARLES 34:41:13
*Hillcrest Dairy, Inc., Auburn, Mass.
41:1 **Cragscut Princess Xmas Carol**
Cragscut Excellency's Gilda

CRAMOND SHEIK 25:41:31
***Est. Sherman L. Whipple, Plymouth, Mass.
42:21 **Sheik's Forges Kate**
Forges Star
43:24 **Sheik's Forges Daisy**
***41 A 1085 11214.3 591.6

CRANE CREEK'S COMMANDER 40:43:0
S. Glencliff Noble LaRue (41)
D. Crane Creek's Dolly (43)
B. *Eugene McBride
**Dean Eichelberger, Letts, Iowa
**42 D.C.C. 2nd S. Yr.

CREAMY ALPHA 23:41:2
B. Lynn Briggs
43:2 **Daisy of Cedar Row**
Meadow Lodge Katrinka

CRESCENT HOLLISTON'S SEQUEL 30:41:14
***George D. Pratt, Jr., New Milford, Conn.
43:11 **Sunny Valley Ethereal 2d**
***41 F 1095 15425.2 768.7

CRITERION OF MILEYBRIGHT 28:41:2
**J. M. Christian, Atlanta, Ga.
43:2 **Lady Eveline of Hickory Grove**
Lady Henrietta Franklin

DAISY DUKE'S SWEETNESS 33:41:2
***N. E. Stambaugh, North Canton, Ohio
41:2 **Gypsie's Sweetheart**
Sweetheart Judith

DARIGOLD PRINCE 30:41:37
**D. W. Barclay & O. W. Gear, Burlington, Wash.
41:15 **Darigold Queen Ann**
Chuckanut Question

D. D. SAM OF CRANE FARM 30:43:1
S. St. Austell Dividend (41)
D. Don's Stelleta of Crane Farm
B. *P. H. Crane & Bro.
**George E. Catey, Carlos, Ind.
43:1 **Miller's Rose**
Miller's Bob

DENSIE'S KING MASHER BOY 20:41:2
***Paul D. Meek, Pataskala, Ohio
41:1 **Elsie Masher of Walnut View**
Elsie's Evergreen Rose

D. H. W. STARS AND STRIPES OF WAWA 26:41:18
***B. F. Studebaker & Son, Union, Ohio
41:10 **Dorothy June of Versailles**
Versailles Dictator (s)

DIAMOND OF ECHO BAY FARMS 22:41:11
****Ronald Clark, Lewiston, Nebr.
41:2 **Diamond's Queen Jenny**
Jenny's Ultimas (s)

DIAMOND'S MAY KING OF CEDAR LANE 21:41:10
***B. F. Studebaker & Son, Union, Ohio
43:10 **Four Maples Lassie's Mona**
Fairview's Alicia

DIANA'S FASHION 32:41:6
**Hartwick-Woodfield Co., Jackson, Mich.
***Earl Stafford, Allen, Mich.
41:1 **Woodfield's Nancy**
**41 AHI 629 8030.5 381.9

DICK OF CHERRY GROVE FARM 20:43:1
S. Belle's Butter Boy (41)
D. Beauty Colleen
B. *Charles A. Mollenkopf
**Edward Murphy, Dixon, Ohio
43:1 **Nelly Fair Lady**
Rosie of Chester Guernsey Farm

DIMPLE'S DIXIE OF MOBJACK 29:41:9
****P. A. Carroll, Ellicott City, Md.
41:2 **Buttercup of Mobjack 2d**
Mobjack Butter Boy (s)

DIXIE OF WILLIAMSBURG 26:41:5
**Robert B. Mallory, Williamsburg, Va.
43:5 **Madge of West Wood**
Madge of West Wood 2d

DOLLY'S FOREMOST OF HIGH ROCK 20:41:109
**S. M. Merrill, Ipswich, Mass.
41:60 **Argilla Fina Lee**
Argilla Rosa Lee

DONNIEBROOK'S BISCOE 27:41:13
**The Thomsen Farm Co., Brookfield Center, Conn.
41:8 **Donniebrook's Grace**
Donniebrook's Ella

DONNIEBROOK'S CAPTAIN 36:43:1
S. Biscoe Zeus (41)
D. Conyers Grace (41)
B. *The Thomsen Farm Co., Brookfield Center, Conn.
43:1 **Donniebrook's Dandelion**
*41 FHI 726 7445.0 382.3

DOUBLE LEADER 31:41:16
**Nathan Oaks, Jr., Oaks Corners, N. Y.
41:2 **Valentine's Cupid of Elmwood**
Dorothy A. Onderdonk, Hall, N. Y.
41 AHI 627 12509.8 631.0

DOUGLASTON CROWN PRINCE 35:41:24
*Hugh Barclay, Pulaski, N. Y.
43:20 **Douglaston Baroness Ranfurly**
Sumner Pingree, South Hamilton, Mass.
42 Tops. 2nd 3 Yrs.

DOUGLASTON LORD ARNULF 34:41:3
**Howard L. Payne, Clarence, N. Y.
43:3 **Brooklands Hopeful**
Green Tree Hopeful

DOUGLASTON LORD DUGALD 34:41:15
****Riegeldale Farm (The Trion Co.), Trion, Ga.
41:11 **Riegeldale Lord's Pansy**
William L. Kline, Galena, Ohio
41 BB 1093 14014.7 733.1

DOUGLASTON LORD HAPPYHOLME 35:41:13
**George W. Emde, Lodi, Calif.
43:12 **Happyholme Lord's Betty**
**41 GG 1095 10265.2 566.3

DOUGLASTON PRINCE ROYAL 33:41:17
*****Atherton W. Hobler, Stamford, Conn.
43:12 **Flying Horse Farm Phyllis 2d**
Ernest C. Weston, Madison, Maine
41 FF 880 9967.4 507.8

DREAM'S HERO OF WYNOLA 32:41:2
B. George H. Mahr
43:2 **Stringtown Miss Beautiful**
Stringtown Beauty

DUKE OF EMMENTHAL 30:43:1
S. Palotterie's Foremost of Fairview Home (41)
D. Cy Allen's Rosie (41)
B. *Stevens Bros.
**John T. Hall, Alfred, Maine
***Stevens Bros., North Andover, Mass.
43:1 **Edgewood Farm's Ella**
***40 D 1095 12961.3 659.1

DUKE OF HALFRED FARMS 26:41:17
**R. E. Fitch, Saint Louis, Mo.
41:9 **D. B. Daisy**
Warel Noble Navigator (s)

DUN-ROVEN DIMPLE WARRIOR 35:42:5
***G. L. Adams, Coldwater, Ohio
43:5 **Golden Glow Duchette**
***40 G 1072 9334.1 423.2

DUNWALKE DICTATOR 29:41:70
***H. C. Horneman, Danville, Ill.
41:5 **Dicta Pearlette**
Milane Phyllis

DUNWALKE FREESIA'S HONOR 26:41:19
***New Jersey Agricultural Experiment Station, Sussex, N. J.
41:14 **N. J. E. S. Honor's Bula Floret**
***41 CHI 730 10452.3 446.7

DUNWALKE KING'S GLORY 38:42:2
**Sumner Pingree, South Hamilton, Mass.
42:1 **Flying Horse King's Marie**
**42 Tops. 2nd S. Yr.

DUNWALKE LA FLEUR'S GOVERNOR 28:41:22
***Eastern Farms, Inc., Far Hills, N. J.
43:18 **Dunwalke Sweet Maggie's Grace**
***41 GGG 610 8242.5 398.3

DUNWALK LAD (IMP.) 25:41:49
*****The Pennsylvania State College, State College, Pa.
41:28 **Lilla's Queen**
Queen's Rosalie Lilla
41:32 **Springfield Favorite**
Ralph B. Hunt, Princeton, N. J.
40 AHI 618 8459.6 390.3
41:34 **Kilmac Evangeline**
Kilmac Golden

DUPLICATE OF HALFRED FARMS 28:41:33
**Mervin Eby, Elkhart, Ind.
****W. F. Schacht, Huntington, Ind. & Producer's Creamery, Marion, Ind.
41:18 **Lookwell Levity**
**40 AA 954 11565.6 480.2

ECHO OF MYRTLE PLACE (IMP.) 22:41:57
**John Endicott, Bloomfield Hills, Mich.
Performance Register Sons
Brookwood Judge

ELIZA'S KING LEADER 28:43:1
S. Guernsey Range Leader King (41)
D. Eliza Queen of Fair View (41)
B. *Robert Klemm, Sr.
**Stibbe Bros., Interwald, Wis.
43:1 **Moonbeam of Mystic Vale**
H. M. Jacklin & Son, Plover, Wis.
41 A 1063 14433.2 664.7

ELK MEADOW LEVIATHON'S SONNY 40:43:0
S. Boulder Bridge Leviathon (42)
D. Elk Meadow Leviathon's Pearl (43)
B. *John F. Stallman, Elk Mound, Wis.
*42 Minn. 2nd S. Yr.

ELK MEADOW LEVIATHON'S SQUIRE 40:42:0
*John F. Stallman, Elk Mound, Wis.
*42 Minn. 2nd 2 Yrs.

ELK MEADOW QUEEN'S RESOLUTE 39:43:1
S. Boulder Bridge Resolute (42)
D. Elk Meadow Rose's Queen (43)
B. *John F. Stallman
**J. H. Halbert, Augusta, Wis.
43:1 **Elk Meadow Pet's Duchess**
*42 Minn. 2nd J. Yr.

ELK MEADOW ROSE'S PROSPECTOR 38:43:0
S. Boulder Bridge Resolute (42)
D. Elk Meadow Nugget's Rose (43)
B. *John F. Stallman
**Walter A. Lebeis, Chippewa Falls, Wis.
***Charles E. Wilbur, Cadott, Wis.
***42 Minn. 3rd Aged

ELLWOOD'S ROYAL PRINCE RODOLFO 35:41:20
*Doty Bros., Goleta, Calif.
42:8 **Carsue's Rudbeckia of Ellwood**
*41 EEE 610 6504.3 331.4

ELM FARM RAIDER 27:41:17
***Missouri Improvement Co., Bismarck, Mo.
Performance Register Sons
Sunnymede Raider Goldnugget

ELOISE'S JUNO OF COWHAM FARM 31:41:20
*C. F. Cowham, Jackson, Mich.
**Sam Borin, Detroit, Mich.
41:6 **Juno's Blanch of Cowham Farm**
*41 AHI 730 10392.1 438.9

EMPEROR JEWEL OF LAKE SHORE FARM 36:43:2
*Robert H. Bradley, Rome, Maine
43:2 **Lake Shore Roman Diana**
*41 EEE 610 6962.6 369.3

ESCALON CLAYTON 30:41:22
***Errol MacBoyle, Grass Valley, Calif.
41:1 **Escalon Lady Betty**
Happyholme Lord's Betty

ESCALON RODOLFO 31:41:6
**Doty Bros., Goleta, Calif.
41:1 **Trixie's Valeriana of Ellwood**
Ellwood Star's Valeriana

EULALIE'S LADDIE OF BEECHFORD 26:41:19
***Drew Ten Broeck, Hinsdale, Ill.
41:5 **Sedgley L. Rosemary**
Sedgley Ambition's Rosemary

EVERGREEN BICKLEIGH ROYAL 30:42:5
****J. T. Hastings, Kirkwood, Pa.
43:4 **Elsie's Evergreen Rose**
Henry W. Leeds, Westville, N. J.
41 A 1095 13117.3 546.8

EXCALIBUR A GORDON 32:41:31
****Michigan State College, East Lansing, Mich.
41:11 **Lucille's Beauty of Mt. Pleasant**
Stayer's Pride of Mt. Pleasant (s)
41:12 **Lily of Mud Farm**
R. A. Steinke, Sodus, Mich.
41 AHI 769 11377.2 533.2
41:22 **Jeanette a Gordon**
Ben Colman, Metamora, Mich.
40 EHI 590 10506.0 533.5
43:30 **Lily of Sucker Brook**
J. A. Tillstrom, Sodus, Mich.
41 GHI 622 6057.6 303.9

EZRA OF THE HORSE-SHOE FARM 33:43:1
S. Bob of the Horse-Shoe Farm (43)
D. Ma Carriere Cherry II. (Imp.) (41)
B. *A. R. Attridge
**Richard F. Klemm, Baraboo, Wis.
43:1 **Aloha of Sylvanite**
Althea of Sylvanite

FAIRLAWN PEERLESS EMBLEM 40:42:0
**Howard J. White, Middletown, Del.
**42 Md. 2nd 2 Yrs.

FAIR VIEW FERN'S DUKE 34:42:8
**W. E. Owen, Downing, Wis.
***W. J. Dougan, Beloit, Wis.
43:8 **Pauline of Weowena Farm**
**41 DHI 586 8145.9 352.7

FAIRVIEW HEIGHTS JOLLY BOY 41:43:0
S. St. Albans Valor's Val (43)
D. Fairy of Macomo (43)
B. *Lon James, Paris, Mo.
*42 Mo. 2nd J. Yr.

FAIRVIEW'S SPOT 34:42:1
S. Green Meadow Charter (41)
D. Fairview's Spot's Julia (43)
**Harold E. Longbrake, Marysville, Ohio
42:1 **Fairview's Alicia**
Walter Hickok, Ostrander, Ohio
41 BHI 708 10759.6 554.2

FAIRYLAND'S SEQUENCE 30:41:6
**W. A. Layne, Sedro Woolley, Wash.
43:4 **Lucy of Waylayne**
Carl C. Schroeder, Bow, Wash.
41 CCC 610 7136.4 405.6

FALCON'S GRENADIER 20:41:14
***Le Roy R. Sanford, Litchfield, Conn.
43:14 **Lanandy Lenfestey**
Lanandy Pamela

FAME'S RIVEREDGE CHIEF 24:43:1
S. Ultra King of Bayville Farms (43)
D. Fame of Sarnia (Imp.) (41)
B. *D. R. Midyette, Ashland, Va.
43:1 **Lassie of Westwood**
Minnie of Westwood

FANNY'S SENATOR 29:41:2
**A. S. Deming & Son & G. J. Jarchow, Harris, Minn.
41:1 **Wanda of Lake Hill**
D. O. Brant, Canoga Park, Calif.
41 A 1024 11580.7 569.2

FANNY'S SLOGAN OF SAUSMAREZ (IMP.) 29:41:22
***W. E. Moss, Romeo, Mich.
****George Pohly & Son, Lenox, Mich.
41:3 **Fanny's Sunny of Greenfield**
***41 AHI 730 8119.6 451.6
41:18 **Trixie of Greenfield Farm**
***41 AHI 730 11520.5 596.5

FARMHILL AMBLER 37:43:1
S. Green Meadow Royal (41)
D. Challenger's Anna (41)
B. Mrs. Henry R. Rea
*Henry Oliver Rea, Sewickley, Pa.
**Harold H. Meanor, Coraopolis, Pa.
43:1 **Halmar's Peach Blossom**
**41 GGG 610 5310.7 270.4

FARMHILL S. CLINCO 34:41:3
**First Clinton County Guernsey Bull Assn., Lock Haven, Pa.
41:1 **Locust Lane Pethellen**
Richard S. Quigley, Beech Creek, Pa.
41 AHI 600 8678.5 365.0

FARVUE ADVANCER 31:41:2
*Marshall W. Pask, South Salem, N. Y.
41:2 **Edith's Imp**
Foremost Maid of Pine Hill

FAVORITE OF WALDWIC 23:41:3
***L. B. Becker, Rush Lake, Wis.
43:2 **Lassie of Twa Brigs**
Big Springs Maggie

FELLOWSHIP'S GONFALON 32:41:11
***Hillcrest Dairy, Inc., Auburn, Mass.
Performance Register Sons
Cragscut His Excellency

FERN HILL PIONEER 26:42:2
***Troy Bedell, Springfield, Mo.
43:2 **Clarice of Clover Hill**
Wallis's Evelyn Ruth

FERN HILL PLOWMAN'S KEEPER 41:43:0
S. Caumsett Plowman (42)
D. Fern Hill Clarion's Hallie (43)
B. *L. E. Vaughan
**V. W. Pursley & Sons, Springfield, Mo.
**42 Mo. 3rd Sr. Calf

FERN HILL ROYAL MAJESTY 32:43:1
S. Royalist Joseph of Fern Hill (41)
D. Dorothy of Valley View (41)
B. *L. E. Vaughan
**C. E. Fulton, Springfield, Mo.
43:1 **Majesty's Dixie Fern**
Fern of Schmitt Farm

FERN'S RAIDER OF APPIN 20:41:36
*C. S. McCall, Bennettsville, S. C.
41:24 **Appin's Image**
*41 AA 1095 11518.8 573.5
43:33 **Appin's Hazel**
Appin's Kirtle

FERN'S ROGER OF OWEN'S PLACE 30:41:7
****T. A. Harwood, Chicago, Ill.
42:6 **Owen's Place Delia**
Dietrich Farms, Inc., Bremen, Ind.
41 DDD 606 7514.7 415.2

FESTUS AMOR 35:43:1
S. Boulder Bridge Traveler (41)
D. Joel's Alice of Amor (43)
B. *J. R. Love & Son
**Arthur W. Jones, Waukesha, Wis.
43:1 **Wrenwood's Tops of Gold**
Richard A. Loeb, Clinton, N. J.
41 GGG 610 5498.2 321.4

FIR RIDGE ULTRA JAMES 34:43:1
***H. C. Heg, Port Ludlow, Wash.
43:1 **Queen's Quathe of Springside**
Quathe's Patsy of Springside

FIVE POINTS JEFF 23:41:4
**Columbiana County Infirmary, Lisbon, Ohio
43:4 **Pogie Amelia of Plainview**
Plain View's Amelia

FLASHLIGHT'S PENROSE OF MAPLE LAWN 27:43:1
S. Green Meadow Flashlight (41)
D. Easter Rose of Suburban Farm (41)
B. *I. A. Cassel
**E. F. Ammons, Ivyland, Pa.
43:1 **Penrose's Rose**
Royal King's Daisy Rose

FLASH OF TAMARACK RIDGE 33:41:14
**Fax Toney, Niles, Mich.
41:12 **Oak Island's Daffodil**
Warren Toney & Son, Niles, Mich.
41 EHI 591 6105.2 323.7

FLO GOLD'S DEMONSTRATOR 37:42:4
*E. R. Kuck, New Knoxville, Ohio
43:4 **Brookside's Sunbeam Flo Gold**
*41 G 1095 9710.7 396.8

FLORENTINE EASTERN LAD 26:41:6
**E. L. Corley, Saluda, S. C.
41:3 **Eastern Lucy**
Raymon R. Finch, Columbia, S. C.
40 AA 1095 10935.5 474.8

FLORHAM ACTEON 34:41:16
***G. M. Harrison, Fredericksburg, Va.
43:16 **Fairholm Daisy Acteon**
Mrs. G. M. Harrison, Fredericksburg, Va.
41 G 730 11059.9 542.5

FLORHAM BULWARK 32:41:30
**John L. Dickinson, Charleston, W. Va.
41:15 **Quincy Aida**
H. K. McCullough, Newville, Pa.
41 CHI 658 11280.5 497.8

FLORHAM COMMONER 33:41:21
****Indian Ladder Farms, Inc., Altamont, N. Y.
43:20 **Indian Ladder FC's Ks Tx Daisy**
****41 GG 1095 10305.0 554.5

FLORHAM CROESUS 33:41:13
**M. L. Shifman, Guernsey, Pa.
43:12 **Milane Phyllis**
Leon David, Eccleston, Md.
41 EHI 644 7538.5 326.7

FLORHAM DONALD 32:41:4
**Fred C. Siess, Lebanon, Ind.
43:2 **Big Springs Maggie**
Fred Siess & Alta Artman, Lebanon, Ind.
41 EEE 610 7236.2 360.9

FLORHAM DONOR 24:41:6
*J. L. Hope, Madison, N. J.
41:2 **Florham Noble Countess**
Florham Noble Count (s)

FLORHAM HERITOR 26:41:19
*Ruth V. Twombly, Madison, N. J.
Performance Register Sons
Florham Stonybrook Boy

FLORHAM HUNTER 34:41:1
**First Clarion County Guernsey Bull Assn., Clarion, Pa.
41:1 **Overlook's Gay Georgiana**
Donald T. McCullough, Newville, Pa.
41 CHI 630 9980.8 478.2

FLORHAM JUPITER 30:41:24
**William F. Fretz, Pipersville, Pa.
Performance Register Sons
Fritzlyn Julian
St. Albans Jupiter's Cavalier

FLORHAM KING MASTER 32:41:41
*****Alderney Dairy Co., Morris Plains, N. J.
41:8 **Brooklawn's Brandy**
*****41 AA 1094 10767.0 633.9
41:10 **Brooklawn's Mabel**
*****41 A 1095 9391.2 421.4
41:14 **Brooklawn's Dorothy Rose**
*****41 B 1095 11554.1 564.8

FLORHAM NAPOLEON 28:41:12
**Dorrance Reynolds, Dallas, Pa.
41:2 **Goodleigh's Sunlight**
Goodleigh Royal Sunflower

FLORHAM NOBLE COUNT 32:43:1
S. Twenty Grand (41)
D. Florham Noble Countess (41)
B. *J. L. Hope
**S. M. Shoemaker, Eccleston, Md.
***Est. S. M. Shoemaker, Eccleston, Md.
****Ellen W. Shoemaker, Eccleston, Md.
43:1 **Bellevue Graceline**
Marshall Wilson & Son, Bel Air, Md.
42 Md. 1st 3 Yrs.

FLORHAM PIONEER 27:41:32
**L. F. Loree, West Orange, N. J. & R. F. Loree, Florham Park, N. J.
41:13 **Afton's Donna Benita**
Afton's Starlight Select

FLORHAM RAMESES 33:41:1
****S. R. Laslocky, Riverside, N. J.
41:1 **Dolly of Rose Lane**
Alderney Dairy Co., Morris Plains, N. J.
41 CC 1095 9270.7 482.6

FLORHAM ROYAL MASTER 35:41:2
**F. J. Glanville, Lancaster, Wis., Charles A. Wilkins, Platteville, Wis. & Ben C. Nelson, Lancaster, Wis.
Performance Register Sons
Liberty's Ringmaster

FLORHAM SENSATION 33:41:25
**E. B. Dane, Chestnut Hill, Mass.
43:24 **Roughwood Marigold**
Ernest B. Dane, Center Harbor, N. H.
41 GG 1095 14647.4 690.5
43:25 **Roughwood Patrician**
Roughwood Quality

FLORHAM STONYBROOK BOY 36:43:1
S. Florham Heritor (41)
D. Florham Rose of Gold (41)
B. *Ruth V. Twombly
**Robert Pilcher, North Branch Station, N. J.
43:1 **Stonybrook Mary**
**41 G 610 8321.0 387.8

FLORHAM YEOMAN 33:41:22
****Gilmore & Chandler, Lake Geneva, Wis.
43:21 **Flying Hill Country Sparkles**
Mary Archer, Reading, Pa.
41 D 1095 9333.2 464.2

FLUME ABSOLUTE 28:41:10
***W. B. Cantrell, Derry, N. Mex.
****Charles Shirk, Albuquerque, N. Mex.
42:10 **Flume Farm Absolute's Queen**
***41 EHI 582 7201.8 314.3

FLUME FARM ALICE'S RED CLOUD 38:43:1
S. Sunset Golden Red Cloud (43)
D. Sweet Miss Alice of Maple Heights 3d (41)
B. *W. B. Cantrell, Derry, N. Mex.
Performance Register Sons
Riedmont Aloicious

FLYING HILL COURAGEOUS 30:41:8
****J. P. Heisey, Millersville, Pa.
42:6 **Meadow Lodge Charity**
Est. S. W. Hayes, Oklahoma City, Okla.
41 B 1095 14129.1 656.1

FLYING HILL ROSE KING 34:41:13
**W. E. Moss, Romeo, Mich.
41:2 **Greenfield Farm's Rose King**
**41 DHI 730 10659.4 513.8

FLYING HORSE FARM ROYAL 37:41:7
*Sumner Pingree, South Hamilton, Mass.
43:5 **Flying Horse Royal Phyllis**
*42 Tops. 1st 3 Yrs.
Performance Register Sons
Flying Horse Royal Piper

FLYING HORSE FOOTPRINT 38:43:1
S. Argilla Fashioner (41)
D. Alfalfa Farm Flute (41)
B. *Sumner Pingree
**William H. Peirce, Cockeysville, Md.
Performance Register Sons
Gerar Clare's Footprint

FLYING HORSE ROYAL PATRICIAN 39:41:0
*Sumner Pingree, South Hamilton, Mass.
*42 Tops. 2nd 2 Yrs.

FLYING HORSE ROYAL PIPER 39:43:1
S. Flying Horse Farm Royal (41)
D. Catamount Melody (41)
B. *Sumner Pingree, South Hamilton, Mass.
**G. B. Walker, Stoneville, Miss.
43:1 **Flying Horse Piper's Betsey**
*42 Tops. 2nd J. Yr.

FOREMOST BOY 20:41:37
****Florence Osborne, Canton, N. C.
41:12 **Foremost Pierette**
Foremost Charm of Arden

FOREMOST BRAG 23:41:44
***James L. McIntosh, Dovesville, S. C.
41:21 **Miss Bea of Clover Farm**
Barbara of Clover Farm
42:38 **Barbara of Clover Farm**
J. S. Hill, Durham, N. C.
40 A 1095 8021.6 400.2

FOREMOST CUMBERLAND 39:43:1
S. Majesty's Fearless (41)
D. Resolute's Colleen (41)
B. *Foremost Guernsey Assn., Inc.
**Gladden Davis, Street, Md.
***Est. Gladden Davis, Street, Md.
****Richard P. Streett, Bel Air, Md.
43:1 **Geneva's Old Rose**
G. M. Knight & Son, Street, Md.
42 Md. 1st Sr. Calf

FOREMOST FAITHFUL SUPREME 32:41:32
****Foremost Guernsey Assn., Inc., Hopewell Junction, N. Y.
41:2 **Minada Misty Storrs**
J. M. McDonald, Cortland, N. Y.
41 AA 1095 12628.2 714.8
43:23 **McDonald Farms Cleopatra**
J. M. McDonald, Cortland, N. Y.
41 DD 1095 10584.0 609.8

FOREMOST GOLDEN MAJESTY 32:41:2
B. J. C. Penney Gwinn Corp.
Performance Register Sons
Jewel's Larry of Riverview

FOREMOST HIGHTIDE 31:41:14
***G. H. Crocker, Cortland, N. Y.
41:9 **Hightide's Valcinderella**
***41 AA 1095 20419.5 929.0

FOREMOST MASTERPIECE 3D 30:41:12
**E. L. Corley, Saluda, S. C.
41:10 **Masterpiece's Chloe**
Raymon R. Finch, Columbia, S. C.
40 AA 1079 11219.2 493.3

FOREMOST MONITOR 36:43:2
***Jack C. Foust, Plain City, Ohio
43:2 **Mayflower's Lena**
Howard Smith Foust, Cable, Ohio
41 GG 1095 10116.8 483.2

FOREMOST NOBLEMAN 34:41:19
**W. E. Wessels, Milner, B. C., Canada
43:18 **Western Glow Golden Charm**
Dwyth M. Daines, Logan, Utah
41 EEE 610 8349.0 377.9

FOREMOST NOBLY BORN 29:41:43
**Foremost Guernsey Assn., Inc., Hopewell Junction, N. Y.
41:12 **Caumsett Golden Belle**
Caumsett Island Zelda
43:31 **Foremost Pixie**
Jerome A. & Estelle R. Newman, Lewisboro, N. Y.
41 GG 901 5922.3 342.9

FOREMOST OF PINE HILL 35:43:2
*Nathan Yakimoff, Katonah, N. Y.
43:2 **Foremost Maid of Pine Hill**
*41 EEE 610 9673.3 518.0

FOREMOST OF PRINCE EDWARD 22:41:50
***John L. Ratcliffe, Hanover, Va.
41:8 **Cabin Hill Topsy's Lady**
Mo-La-Jac Gypsy Rose

FOREMOST PEACEMAKER 33:41:37
***Est. Gage E. Tarbell, Smithville Flats, N. Y.
41:18 **Tarbell Farms Peerless Beauty**
Merle L. Youngs, Clayton, N. Y.
41 AA 689 10205.9 451.2
43:34 **Tarbell Farms Peerless Marie**
***41 FF 730 9843.0 501.0

FOREMOST PREDICTION 33:41:58
****J. M. McDonald, Cortland, N. Y.
Performance Register Sons
McDonald Farms Glamour

FOREMOST REPEATER 36:42:10
**J. A. Campbell, Amity, Oregon
43:10 **Buttercup of Tillamook Meadows**
C. J. Edwards, Tillamook, Oregon
41 G 730 8016.4 427.5

FOREMOST ROYALIST 37:43:1
S. Royal Supreme (41)
D. Valor's Fi Fi (41)
B. J. C. Penney-Gwinn Corp.
*Foremost Guernsey Assn., Inc., Hopewell Junction, N. Y.
**Gladden Davis & George D. Wilson, Street, Md.
43:1 **Geneva's Royal Rose**
Geneva's Old Rose

FOREMOST'S BELL BUOY 25:41:53
**J. C. Penney-Gwinn Corp., Hopewell Junction, N. Y.
41:10 **Foremost Kalinda**
Quail Roost King Bell Buoy (s)

FOREMOST'S COUNT 23:41:77
***Homestead Dairy Farm, Inc., Salisbury, Md.
41:9 **Homestead Foremost Snowdrop**
Foremost Snowdrop's Royal (s)

FOREMOST'S GAY LAD 25:41:74
***Thurmond Chatham, Elkin, N. C.
41:17 **Klondike Gay Freda**
Riegeldale Majesty's Blissful

FOREMOST'S HOLLISTON 24:41:27
***J. E. Andrus, Jr., Walker, Minn.
41:15 **Sedgley Foremost Fairy**
Sedgley A. Fatima
41:16 **Sedgley Phyllis**
A. C. Levis, Dundee, Ill.
41 BBB 610 9143.2 478.6

FOREMOST'S MASTERPIECE ROYAL 36:42:5
*Webb Bros., Hamilton, Ohio
43:4 **May Royal of Glenview**
*41 GHI 988 8281.8 438.3
43:5 **Suzanna of Glen View**
*41 GHI 938 6560.6 310.6

FOREMOST'S MAY KING 22:41:78
**N. G. Roosevelt, Moncks Corner, S. C.
41:17 **May King's Gippy Dairy Maid**
**40 A 1095 12078.2 650.6

FOREMOST SNOWDROP'S ROYAL 36:43:1
S. Gerar Proud Royal (41)
D. Homestead Foremost Snowdrop (41)
B. *Homestead Dairy Farm, Inc., Salisbury, Md.
43:1 **Homestead Royal Lelah**
*41 G 730 8363.8 373.5

FOREMOST'S PRINCE 24:41:8
*****Edwin Lundgren, Frederick, Md.
43:7 **Monocacy Rosegreen**
Patriot's Rosegreen

FOREMOST SUPERLATIVE 35:41:5
****Jack Brown, New Augusta, Ind.
43:5 **Savada Farms Aphrodite**
Henry M. Brown, Whitesboro, N. Y.
41 FF 1094 10887.9 599.4

FORGE HILL LADDIE EMANCIPATOR 32:41:9
**Wade Johnson, Frankfort, N. Y.
41:1 **Anna Statica of Hill Side**
Hannah W. of Hill Side

FORWARD OF ELMWOOD 29:41:4
**Charles Tomfohrde, Arpin, Wis.
43:4 **Rosebloom's Topsy of Arpin**
Henry A. Brandtjen, Farmington, Minn.
41 AA 1095 9194.9 405.3

FRA-MAR FARM KING 32:41:14
*****Brian Boru Farm, Inc., Harlingen, N. J.
43:13 **Fra-Mar Rosalind**
Est. Frank C. Dunn, Mendon, Vt.
41 DD 1095 10600.9 502.1

FRANCHESTER ACHILLES 32:41:8
**A. B. Smith, Convoy, Ohio
43:8 **Rose Lawn's Sylvia**
Rose Lawn's Alicia

FRANCHESTER HARVESTER 34:41:15
**Lawrence Coy, Xenia, Ohio
43:15 **Sugarcreek Vesta Helvetia**
**41 GGG 610 6343.5 294.3

FRANCHESTER KNIGHT 34:41:7
****Winter Garden Farms, Inc., Carmel, N. Y.
41:4 **Franchester May Maid**
Biery Guernsey Farms, Inc., Franklin, Pa.
41 B 1055 10798.8 507.9

FRANCHESTER NOBLE KING 37:42:2
***Charles B. Bolton, Lyndhurst, Ohio
43:2 **Franchester Novel Cherie**
Howard H. Colby, Romeo, Mich.
41 GHI 769 6182.6 308.3

FRANCHESTER REGENT 32:41:3
**Fred E. Schatz, Adolph N. & E. H. Wagemann, Billings, Mo.
43:2 **Fredia of Virginia Willow**
Fortune of The Ozarks

FRANCHESTER REGULAR 35:41:23
**Earl T. & Willard J. Lindsay, Massillon, Ohio
43:22 **Mildred's Fay of Rural Home**
C. C. Stansberger, Massillon, Ohio
41 GHI 730 6576.9 321.7

FRANCHESTER RELIANCE 32:41:5
**Van Wert County Bull Assn. #2, Van Wert, Ohio
41:3 **Buttercup's Lady S.**
Supreme's Spotted Lady

FRANCHESTER ROYAL SEQUEL 26:41:6
**A. W. Beard & E. G. Hollar, Hebron, Ohio
42:4 **Franchester Delphine**
Welcome-In Delpha

FRANCHESTER SENTINEL 30:41:23
**Lawrence Coy, Xenia, Ohio
42:21 **Sugarcreek Belle**
Sugarcreek Vesta Helvetia

FRANCHESTER SEPOY 30:41:14
**Joseph B. Kleinhans, Herbster, Wis.
41:2 **Sepoy's Vic of Dr. Kleinhans**
Troutwater Cesora of Dr. K.

FRANCHESTER STANDFAST 32:41:8
***William Mizer & Sons, Danville, Ohio
41:3 **Cherie Mae Storm Girl**
Franchester Novel Cherie

FRENCHMAN'S GOOD FELLOW 22:41:3
**W. E. Buell, Las Cruces, N. Mex.
41:1 **Frenchman's Lassie of Mountain View**
Sun Rise Lassie

FRIENDSHIP SUPREME 34:42:2
**Est. A. A. Thompson, Uniontown, Pa.
43:2 **N. J. E. S. Supreme Royal Hester**
New Jersey Agricultural Experiment Station, Sussex, N. J.
41 GHI 676 8562.5 436.2

FRITZLYN CAVALIER 29:41:9
***Arthur G. Schmidt, Nazareth, Pa.
43:7 **Fritzlyn Valeria**
St. Albans Jupiter's Cavalier (s)

FRITZLYN GENIUS 32:41:9
*William F. Fretz, Pipersville, Pa.
42:7 **Fritzlyn Gen Heiress**
Irene W. Johnson, Becker, Mo.
42 Mo. 2nd 3 Yrs.

FRITZLYN GOOD BOY 27:41:14
**The National Farm School, Farm School, Pa.
41:7 **Fritzlyn Pride of Home**
Fritzlyn Julian (s)

FRITZLYN JULIAN 36:43:1
S. Florham Jupiter (41)
D. Fritzlyn Pride of Home (41)
B. *William F. Fretz
**Olney Witbeck, Belvidere, Ill.
43:1 **Julian's Royal Pride**
Joyce Brumback, Lake Villa, Ill.
42 Wis. 3rd 2 Yrs.

GABRIEL'S GEM 38:41:1
**G. H. Hibberd, New Windsor, Md.
Performance Register Sons
Loch Raven Misplay's Gabriel

GABRIEL'S GENIUS 39:43:1
S. Langwater Gabriel (41)
D. Brooklandwood Rebecca (41)
B. *Anne P. Emerson
**Gerardo Fonalledas, Rio Piedras, P. R.
Performance Register Sons
Brooklandwood Bouncer

GAEL OF ROCKLAWN 35:42:3
**George Nichols, Cold Spring Harbor, N. Y.
42:1 **Genesta's Georgette**
**41 EEE 610 7342.2 408.9

GALLANT CAVALIER 22:41:52
***Bureau of Dairy Industry, Columbia, S. C.
41:32 **Cavalier's Jeweller Maid**
Sequel's Cav Jeweller Maid

GANGSTER FOREMOST OF CHILBROOK 31:41:3
*H. M. Skelton, Lacrosse, Va.
41:2 **Chilbrook Alice Girl**
Oliver D. Tuller, West Simsbury, Conn.
41 AHI 684 10202.6 443.3

GAY FOLLY'S CARO DON 35:43:1
S. Caroline's King (41)
D. Gayhead's Dahna (41)
B. *Molly L. Lewis
**H. P. Hood & Sons, Charlestown, Mass.
43:1 **Gay Folly's Donna Lou**
A. J. Young, Rochester, N. H.
41 DD 1095 15834.0 786.1

GAYHEAD'S AMANALLAH 28:41:11
***Joseph O'Dowd, Pine Brook, N. J.
41:7 **Convent's A. Beatrice**
L. C. Hanna, Jr., Mentor, Ohio
41 AHI 730 10973.6 561.3

GAYHEAD'S KING ARTHUR 30:41:1
B. George M. White
41:1 **Gay Folly's Alpha Lambda**
Gay Folly's Donna Lou

GAYHEAD'S MAHOMET 25:41:37
**George D. Pratt, Jr., Bridgewater, Conn.
41:10 **Gayhead's Dahna**
Gay Folly's Caro Don (s)

GAYHEAD'S MAHOUT 30:41:24
***Producer's Creamery, Marion, Ind.
Performance Register Sons
King Hill Midas

GAYHEAD'S NOBLE 35:43:1
S. Langwater Colonial (41)
D. Gayhead's Nosegay (41)
B. *George M. White
**Willyard Bros., Ravenna, Ohio
***W. L. Willyard, Wadsworth, Ohio
Performance Register Sons
Warel Noble Navigator

GAYHEAD'S SINBAD 29:41:9
***Arthur H. Smith, Cairo, N. Y.
43:9 **Freehold's Queen Lauretta**
Monarch's Sensation

GAY LAD'S LINDY OF HOME FARM 28:41:6
*S. K. Anderson, Gibsonville, N. C.
41:3 **Ardella of Home Farm**
Dinsmore Dairy Co., Dinsmore, Fla.
41 AA 1095 10595.2 450.9

GAYLORD'S CHARMER 35:41:3
**M. E. Wallis & Son, Springfield, Mo.
43:1 **Wallis's Evelyn Ruth**
**42 Mo. 3rd J. Yr.
43:2 **Wallis's Queen Elizabeth**
**42 Mo. 3rd 2 Yrs.
43:3 **Wallis's Scarlett O'Hara**
Doris Wallis, Springfield, Mo.
42 Mo. 1st 2 Yrs.

GAYLORD'S NOBLEMAN 31:41:9
***George Mueller, Muskogee, Okla.
43:9 **Sooner Gay Bower**
Sooner Royal Ransom

GAYLORD'S PRINCE OF FORTUNE 35:43:1
S. Langwater Fortune (41)
D. Connie of Appanoose (41)
B. *E. K. Gaylord
**F. E. Schatz, A. N. & E. H. Wagemann, Billings, Mo.
43:1 **Fortune of The Ozarks**
George Schmitt & Son, Springfield, Mo.
42 Mo. 3rd 3 Yrs.

GAYOSO MARGARET'S ACTOR 27:41:30
*****Ernest Martin, Goshen, Ind.
41:11 **Wildwood Polly's Dimple**
Irene W. Johnson, Becker, Mo.
41 CC 1089 12606.6 581.7
42:20 **Pine Manor Anthem**
St. Albans Majesty's Actor (s)

GAYOSO MAVOURNEEN'S ACTOR 29:41:20
**Charlton Yarnall, Newtown Square, Pa.
41:7 **Gayoso Bonnie Lass**
Riegeldale Majesty's Bonnie

GAYOSO PATRICIA'S ACTOR 27:41:21
**R. C. Guy, Chester, S. C.
41:11 **Watershed's Belle**
Privateer's Betsy

GAYOSO RANGER'S ACTOR 29:41:24
**J. B. Roddey, Columbia, S. C.
43:24 **Gold Branch A. D. Zada Belle**
**40 A 1095 11264.7 474.6

GAYOSO RENOWN 32:41:9
***Riegeldale Farm (The Trion Co.), Trion, Ga.
41:4 **Riegeldale Barbara**
Riegeldale King's Adeline

GERAR BEAU 40:42:1
*Louis McL. Merryman, Sparks, Md.
*42 Md. 1st 2 Yrs.
43:1 **Gerar Belle Althea**
*42 Md. 3rd Sr. Calf

GERAR CLARE'S FOOTPRINT 40:43:0
S. Flying Horse Footprint (43)
D. Gerar Lady Clare (41)
B. *John B. Merryman, Sparks, Md.
*42 Md. 1st S. Yr.
*42 Md. J. Ch.

GERAR FOX POINT 22:41:8
****Lewis H. Thomas, Fallston, Md.
41:5 **Gerar Foxy**
Gerar Windsor (s)

GERAR PROUD ROYAL 23:41:60
***Homestead Dairy Farm, Inc., Salisbury, Md.
Performance Register Sons
Foremost Snowdrop's Royal

GERAR WINDSOR 41:43:0
S. Langwater Charmer (42)
D. Gerar Foxy (41)
B. *Louis McL. Merryman, Sparks, Md.
*42 Md. 3rd Sr. Calf

GIDEON AMOR 36:41:2
*J. R. Love & Son, Waukesha, Wis.
43:1 **Kathleen Amor**
*42 D.C.C. 3rd S. Yr. NIM
*42 Minn. 2nd S. Yr.
*42 Wis. 1st S. Yr.
*42 Wis. J. Ch.

GIERMEAD PRINCE RAMESES 30:41:7
**Hoyt Woodman, Lansing, Mich.
41:5 **Fairholm Gratia**
Fairholm Leah

GILMORE'S SENTINEL 32:41:5
*Gilmore Bros., Camden, Mich.
43:4 **Gilmore's Beaty G.**
*41 AHI 438 9087.3 422.7
43:5 **Gilmore's Nora G.**
Gilmore's Neora G.

GLADIS' MAY SECRET OF MINOT 25:41:6
****Hans M. R. Pederson, Luck, Wis.
41:3 **Nakota Secret Nic Nac**
Nakota Sonja

GLENBURNIE DUKE 24:42:2
**James E. Russell, Trenton, N. J. & Mrs. F. K. Stevens, Gladstone, N. J.
42:1 **Stonehouse Comet**
Stonehouse Nira

GLENBURNIE ESTHER'S LAD 29:41:6
***C. C. Vaughan, 3rd, Franklin, Va.
43:6 **Homestead Dairy Lad's Fancy**
***41 FF 1095 14684.7 615.4

GLENBURNIE GALORE 15:41:31
**Clarence H. Mackay, Roslyn, N. Y.
Performance Register Sons
Speedway Lad

GLENBURNIE INDEPENDENT 29:41:44
**E. F. Stewart, Colmar, Pa.
41:11 **Glenburnie Hera**
Glenburnie Hera 4th
41:14 **Glenburnie Gem 2d**
Spar Hill Primrose

GLENBURNIE INTERIM 29:41:21
**Charles Baldwin, Pennington, N. J.
41:2 **Esther's Glen of Rose Lane**
Kilmac Esther's Glen

GLENBURNIE MONARCH 34:42:13
**D. W. K. Peacock, Flanders, N. J.
43:11 **Kilmac Esther's Glen**
**41 CHI 1086 9919.2 484.2
43:12 **Kilmac Golden**
**41 BHI 1087 8509.9 460.5

GLENCAIRNE POWHATAN 22:41:21
******Mrs. L. B. Hollerith & Daughters, Mathews, Va.
41:2 **Mobjack Geranium**
Mobjack Geranium 2d

GLENCLIFF NOBLE BUOY 34:41:6
*****Joe Braden, Fort Scott, Kans.
42:2 **Sun Farms Buoy's Hazel**
Sunflower Buoy's Hazel

GLENCLIFF NOBLE HONOUR 32:41:2
***F. C. Kay, Pueblo, Colo.
43:2 **Little Dot's Julia**
Sheldon's Jewel

GLENCLIFF NOBLE LA PAL 32:41:6
**Est. H. T. Smith, Humeston, Iowa
43:5 **Bonnie Girl's Lady of Smithdale**
Bonnie Girl's Lady Bess

GLENCLIFF NOBLE LARUE 35:41:1
**C. E. Moss, Iowa City, Iowa
Performance Register Sons
Crane Creek's Commander

GLENCOE'S PRINCE OF MAPLE HILL 15:41:14
****W. J. Houmes, Lock Springs, Mo.
42:11 **Bonny Major Princess of S. Lake**
King Hill Midas (s)

GLEN GABLE VERNON 19:41:8
*****Mrs. Burton S. Niblick, Decatur, Ind.
43:7 **Decatur's Glenwood Girl**
Prince of Lincoln View (s)

GLENLOCH EMPEROR 28:41:11
**William J. McMonigle, Yelm, Wash.
41:7 **Emperor's Butterfly of Maxvale**
Princess Polly of Maxvale

GLENWOOD GILL 34:41:9
*Henry W. Leeds, Westville, N. J.
43:8 **Royal Nella of Gwynllan**
J. A. Barlow, Harbourton, N. J.
41 GHI 620 6160.7 310.9
43:9 **Gill's Nila**
*41 G 730 7038.6 367.6

GOLDEN CORONET'S KING 41:43:0
S. Coronet's Royal King (43)
D. Beda's Golden Coronet (43)
B. *Julia A. O'Brien
**E. K. Irvin, Stillwater, Minn.
**42 Minn. 3rd J. Yr.

GOLDEN HERO'S PROMISE BOY 34:43:1
S. Linwood's Golden Hero (41)
D. Royal's Maud Flo Gold (41)
B. *G. A. Brandt
**William Glass, Saint Marys, Ohio
43:1 Brookside's Sunbeam
Brookside's Sunbeam Flo Gold

GOLDEN STEADFAST 34:42:2
***Frank B. Beasman, Sykesville, Md.
43:2 Fairhaven Anne's Delight
***40 GGG 610 8989.4 416.9

GOLD STANDARD AJAX 33:42:2
**Hudson Future Farmer Chapter of America No. 64, Hudson, Mich.
43:2 Willowbrook Ultra Polly
Cooley Bros., Hudson, Mich.
41 AHI 704 8933.4 406.7

GOLDWOOD TRAPPER 40:43:0
S. Hardwick's Sheriff (41)
D. Goldwood Alpha (41)
B. *John D. Worthington
**G. M. Knight & Son, Street, Md.
**42 Md. 2nd S. Yr.

GOODLEIGH COMMANDER 32:41:7
*Dorrance Reynolds, Dallas, Pa.
41:6 Goodleigh Commander's Sequoia
*41 BBB 610 10682.5 507.2

GOVERNOR OF ROSEDALE 26:41:49
***Fort Dodge Creamery Co., Fort Dodge, Iowa
41:30 Rosedale Hazel
O. S. Caesar, Barrington, Ill.
41 AAA 610 10122.8 535.3

GRAFTON FARM SELECT 34:41:14
**Est. S. L. Whipple, Plymouth, Mass.
41:1 Forges Dimples
*41 BB 1089 14404.2 719.3

GRANGEVILLE PRINCE 34:41:3
*John W. Spencer, Grangeville, Idaho
Performance Register Sons
Prince Avon of Mountain Meadow

GRAPELAWN SOLDIER 31:41:3
*William H. Gould, Burkeville, Va.
43:2 Maxine of North Bank
Frank H. Neely, Norcross, Ga.
41 AHI 758 9901.6 401.4
43:3 Lois of North Bank
Mary Lois of The Neely Farm

GRASSLAND ELIJAH 31:41:5
****Ethel Peck Earling, Salisbury, Conn.
41:3 Webotuck Elola
E. C. Jameson, Sharon, Conn.
41 CHI 730 10111.5 431.4

GRASSLAND IMPRINT 29:41:8
**W. E. Owen, Downing, Wis.
43:8 Weowena Farm's Dixie
**41 GHI 730 5746.2 251.3

GRASSLAND PREMIER 29:41:7
**E. C. Jameson, Sharon, Conn.
***Robert & Herbert Scoville, Taconic, Conn.
41:3 Webotuck Floy
**41 AHI 642 9669.9 440.6

GRASSLAND RIGHT BOWER 32:41:16
***George N. Jeppson, Brookfield, Mass.
****Parker Farms, Inc., Brimfield, Mass.
43:14 Oakholm's Margras
***41 FHI 712 10718.2 506.6

GRASSLAND SEQUEL MODEL 30:41:14
*******American Dairy Guernsey Associates of Northern Illinois, Chicago, Ill.
41:1 Model Rose of Dunlea
Primrose of Dunlea
41:7 Webotuck Theola
E. C. Jameson, Sharon, Conn.
41 AHI 730 12117.8 542.4

GREAT HOPES MAYWICK 36:42:3
**Great Hopes Farms, Inc., Centerville, Md.
***Edward Townsend, Church Hill, Md.
43:3 Great Hopes Madonna
**41 GG 730 9364.8 440.1

GREEN MEADOW ANCHOR 32:42:4
***Est. Felix M. Warburg, White Plains, N. Y.
43:4 Woodlands Questa
Atherton W. Hobler, Princeton, N. J.
41 B 1095 14283.1 590.8

GREEN MEADOW CHARTER 32:41:13
**Walter Hickok, Ostrander, Ohio
Performance Register Sons
Fairview's Spot

GREEN MEADOW CORONATION PRINCE 26:41:59
**Arthur G. Galusha & Sons, Williamstown, Mass.
41:17 Green Meadow Luxury
Coronation Illustrious (s)
41:32 Coronation L. Queen
Coronation Herald (s)

GREEN MEADOW FEARLESS 23:41:43
**Caroline Archer, Reading, Pa.
41:11 Leah of Flying Hill
Meadow Lodge Charity
41:21 Flying Hill Lustre
Flying Hill Country Sparkles

GREEN MEADOW FOREMAN 30:41:37
***Ethel M. Bricker, Northville, Mich.
41:7 Meadow-Gold Blanchette
***41 AA 1095 11572.1 666.3

GREEN MEADOW MAHOMET 32:41:16
***John L. Dickinson, Charleston, W. Va.
43:13 Quincy Mahomet Lily
***41 FF 1095 10612.1 485.4

GREEN MEADOW PARADE 27:41:2
***Herbert W. Jones, Redtop, Minn.
41:1 Radisson's Gardenia
Mill Road Gardenia

GREEN MEADOW PEERLESS 31:41:31
***Fairlawn Farms, Inc., Adelphia, N. J.
43:22 Phillips Peerless Miss
***41 E 1093 13527.3 618.7

GREEN MEADOW PURITAN 29:41:4
**A. Gillespie Farm, Inc., Averill Park, N. Y.
41:1 Milkmaid of Gayhead
Quail Roost Queen Maid

GREEN MEADOW RENOWN 31:41:20
*****E. H. Cushing, Chardon, Ohio
43:17 Franchester Noble Desire
Fred H. Gordon, Brockport, N. Y.
41 EE 1095 14232.8 733.5
43:18 Franchester Noble Alice
*****41 DD 1095 11620.7 569.8

GREEN MEADOW ROYAL 33:41:23
*****L. J. Drake, Plano, Ill.
Performance Register Sons
Farmhill Ambler

GREEN MEADS CORONATION KING 31:42:5
**Riegeldale Farm (The Trion Co.), Trion, Ga.
43:4 Riegeldale Mck. Blanche
**41 GG 1093 10070.6 499.9
43:5 Riegeldale Mck. Belinda
**41 GG 1095 10718.8 470.9

GREEN MEADS SENSATION 34:41:10
**Frank A. Dunbar, Lenox, Mass.
43:10 Primrose of Dunlea
**41 GHI 730 7103.7 355.5

GREEN VALE VALOR 29:41:5
***H. D. Oberlin, Allen, Mich.
41:4 Valor's Vera of Clay Hill Farm
Queen Belinda of Orchard Lawn

GRENFEL ROAMER 34:41:1
**C. E. Fruit & Son, Waukesha, Wis.
41:1 Grenfel Esther
Grenfel Butterfat Esther

GREYHOLME'S REX (IMP.) 27:41:2
B. E. P. Mahy
43:2 Haramela Clara Ramona
Lake Shore Roman Diana

GUARDSMAN'S HARRY 32:43:1
S. Fairacres Guardsman (41)
D. Dairyman's Ola of Mapleview
B. *C. A. Hayden
**W. J. Leslie McMurray, Canonsburg, Pa.
Performance Register Sons
Bessie's Prince Harry

GUERNLAND ARCHER BOY 24:42:2
**Eugene E. England, North East, Md.
43:2 Jeanette Queen's Gem
Champion's Gem Ada

GUERNSEY RANGE LEADER KING 25:41:2
B. L. L. Pfrang
Performance Register Sons
Eliza's King Leader

HALLMARK WALLER 25:41:4
**Clifford L. Conover, Hightstown, N. J.
41:2 Waller's Mary Ann of Mercer
D. W. K. Peacock, Flanders, N. J.
41 AHI 1089 11492.0 559.3
43:4 Waller's Bess of Mercer
Warrior's Mark of Mercer (s)

HAMBRO'S COLONEL OF CRANE FARM 17:41:2
B. F. W. Eighmy
43:2 Boone's Merry Lassie
Speedway Lad (s)

HANNIBAL OF WILD ROSE 29:41:10
***Henry Lloyd Smyth, Plainfield, N. H.
41:4 Secret Coronet's Snoopy
Wethersfield Royal (s)
Wethersfield Lana

HARDWICK'S BRIGHT LAD 30:41:35
*Henry W. Leeds, Westville, N. J.
41:27 Bright Lad's Busy Bee
Stonybrook Mary

HARDWICK'S SHERIFF 37:41:2
**John D. Worthington, Bel Air, Md.
Performance Register Sons
Goldwood Trapper

HARDWICK'S STEADFAST 36:41:6
**R. J. Austin, Newtown Square, Pa.
42:5 Liseter Steadfast Esperance
**42 Md. 2nd 3 Yrs.

HAVEN HILLS BRIARBANK 31:41:2
**Est. George E. Dean, Albion, Mich.
****Robert T. & Lula M. Kendall, Jackson, Mich.
41:1 Haven Hills Lady Dare
**41 AA 730 9736.4 532.1

HAVEN HILLS STARGAZER 34:42:3
**Gilmore Bros., Camden, Mich.
***Owen Aemisegger, Reading, Mich.
43:3 Gilmore's Rosina
**41 DHI 683 8759.9 472.4

HEARTSEASE BUTTERFAT SELECT 34:41:2
***A. I. Codington, Millington, N. J.
Performance Register Sons
River Edge Noranda's Butterfat

HEARTSEASE'S BUTTERFAT 27:41:49
***Litchfield County Artificial Breeding Assn., Litchfield, Conn.
41:31 Hilltop Butterfat Betsey
Flying Horse Piper's Betsey

HELENDALE FOREMOST 28:41:1
B. William A. Erbach
41:1 Helendale Iris
Helendale Syringa

HELENDALE YEKSA'S JUNIUS 32:42:3
**William L. Erbach, Athens, Wis. & Fred R. Erbach, Beloit, Wis.
43:3 Helendale Syringa
Helendale Farm, Inc., Athens, Wis.
41 GGG 610 6209.8 274.1

HELEN'S ROYAL OF HILL GIRT 32:41:19
**Henry W. Leeds, Westville, N. J.
43:18 Royal Nella
Royal Nella of Gwynllan

HERCULES OF SNOWDEN 35:42:11
**William N. Foard, White Hall, Md.
43:2 Maryanna of Clear View
**42 Md. 1st 4 Yrs.
43:9 Queen Rosalie of Clear View
**40 GHI 624 7097.5 348.3
43:10 Dottie of Clear View
**40 FHI 624 6134.8 338.9
43:11 Clear View's Milk Girl
**40 FHI 724 10036.4 464.5

HEROD OF HICKORY GROVE 31:41:13
***Will Gould, Dowagiac, Mich.
41:7 Helen's Katy of Mt. Pleasant
Ann of Mt. Pleasant

HEROD PRINCE OF MT. PLEASANT 35:41:1
*R. A. Steinke, Sodus, Mich.
**C. D. Witherell, Dowagiac, Mich.
41:1 Prince's Cora of Mt. Pleasant
*41 CHI 606 8620.5 418.1

HIGHCROFT DISRAELI 41:43:0
S. Highcroft Matchmaker Cherub (41)
D. Highcroft Desdemona (41)
B. *F. T. Heffelfinger
**Joseph Golinvaux, Waterloo, Iowa
**42 D.C.C. 2nd Sr. Calf

HIGHCROFT MATCHMAKER CHERUB 39:41:1
**C. E. Munns & Sons, Elk River, Minn.
Performance Register Sons
Highcroft Disraeli

HIGHCROFT PREMIER BELL BUOY 34:41:11
**F. T. Heffelfinger, Wayzata, Minn. & Joseph Golinvaux, Waterloo, Iowa
41:1 Highcroft Desdemona
Highcroft Disraeli (s)
43:4 Highland Place Angelica
Highland Place Cherub Lois

HIGHLAND PLACE CHERUB MAXIM 39:41:1
*Joseph Golinvaux
***J. Allen Wallis, Durango, Iowa & Joseph Golinvaux, Waterloo, Iowa
43:1 Highland Place Cherub Lois
*42 D.C.C. 2nd Sr. Calf

HIGHLAND PLACE FELIX 38:41:0
**Joseph Golinvaux & Joseph J. Rizza, Waterloo, Iowa
**42 D.C.C. 2nd 3 Yrs.

HIGHLAND PLACE WHISTLER 33:41:4
***Fred Ruth, Winterset, Iowa
Performance Register Sons
Pollyanna's Lad of Smithdale

HIGH POINT GLORY BOY 16:41:30
***T. S. Winston, Midlothian, Va.
41:16 **Winston Farm Nancy**
Fox Dean's Nancy

HIGH POINT PRINCE MAXIM 24:41:119
***George Watts Hill, Rougemont, N. C.
41:40 **Quail Roost Maxim's Mona**
***41 A 1095 13768.3 709.3

HILL GIRT MERRY NOBLEMAN 31:41:30
**Est. E. B. Cassatt, Berwyn, Pa.
Performance Register Sons
C. F.'s Merry Christmas

HILL GIRT RANDY 36:42:4
***Paul B. Harlan, Churchville, Md.
43:4 **Bellevue Randy's Admiration**
Marshall Wilson & Son, Bel Air, Md.
42 Md. 3rd S. Yr.

HILLS VIEW GLEN 24:42:1
*Alf Albertine, Lyman, Wash.
42:1 **Wayside's Nettie Gem**
Lucy of Waylayne

HILLTOP BUTTERFAT BILLY 35:41:9
**Amos Bryan, Perkasie, Pa.
****Henry D. Mercer, Freehold, N. J.
43:9 **Meadow Spring Della 2d**
**41 GG 730 9747.2 507.1

HILLTOP BUTTERFAT COUNT 34:41:16
****Skagit Co-op. Artificial Breeding Assn., Mount Vernon, Wash.
43:15 **Western Glow Butterfat Lou**
Myrtie Ruth Schoolcraft, Arlington, Wash.
41 GG 730 12431.3 624.7

HILLTOP BUTTERFAT GOLDEN NOBLE 30:41:32
*George M. Hendee, Suffield, Conn.
43:25 **Avis Acres Althea**
John Wilkie, New Windsor, N. Y.
41 AA 902 9029.4 430.1

HILLTOP EMBLEM QUE VIVE 29:41:25
**Irene W. Johnson, Becker, Mo.
41:7 **St. Albans Que Vive Rosetta**
W. G. Ransom, Jr., Ransomville, Kans.
41 AAA 610 10149.4 440.4
41:10 **St. Albans Que Vive Sunshine**
Howard Schwalm, Berthoud, Colo.
42 Colo. 2nd Aged
41:12 **St. Albans Que Vive Junea**
St. Albans Actor's Junella
42:18 **St. Albans Que Vive Bow**
Dora Lee Kaufman, La Salle, Colo.
42 Colo. 3rd S. Yr.
43:20 **St. Albans Que Vive Dot**
Dale Bohlender, La Salle, Colo.
42 Colo. 2nd 3 Yrs.

HINDSDALE GOLDEN RANGER 34:41:8
***Weston Howland, Brattleboro, Vt.
43:8 **Tri-Gables Margaret**
***41 C 1093 12414.0 678.0

HIS MAJESTY OF BOURNEDALE 31:41:31
**Riegeldale Farm (The Trion Co.), Trion, Ga.
43:25 **Riegeldale Majesty's Blissful**
**41 GG 1094 11317.7 584.7
43:26 **Riegeldale Majesty's Bonnie**
**41 GG 1094 10317.0 515.6

HOLDRIDGE DUKE 32:41:2
**C. H. Campbell, Saint Clairsville, Ohio
43:2 **Duke's Beauty Valentine**
W. W. McKitrick & Son, Columbus, Ohio
40 AA 666 10945.3 504.9

HOLLY FARM CAESAR 33:41:23
**Paul H. Bennet, Quitman, Ga.
43:19 **Ben-Bow C. Nell**
**41 G 730 7572.1 369.0
43:20 **Ben-Bow C. Wilma**
**41 FFF 608 8026.3 324.3
43:21 **Ben-Bow C. C. Sally**
**41 F 730 8305.9 358.7
43:22 **Ben-Bow C. Lu**
**41 AAA 610 8511.4 396.6
43:23 **Ben-Bow C. Sue**
Ben-Bow C. C. Sally

HOLLY FARM RELIANCE 30:41:18
**Est. A. T. Pattison, Simsbury, Conn.
43:17 **Freckles of Pharos**
Pharos Farm Frolic

HOLLY FARM SENSATION 35:41:6
**Est. A. T. Pattison, Simsbury, Conn.
43:6 **Pharos Farm Frolic**
**41 G 1095 10215.8 547.2

HOLLY'S PRINCE SELECT 34:41:11
***A. C. Monro, Sylvania, Pa.
43:11 **Queen Mary of Edgewood Farm**
A. P. Irwin, Chadds Ford Junction, Pa.
41 EE 1095 10334.1 452.3

HOMESTEAD JUNIOR G. F. 23:41:3
**Thurman Miller, Baltic, Ohio
43:2 **Referee's Pride of Plain View**
Plain View's Darling Pride
43:3 **Darling's Reference of Plain View**
Plain View's Darling

HOMESTEAD PRINCE ROYAL 32:41:12
**William A. Hyde, Kennett Square, Pa.
43:11 **Rebecca of Twin Oaks Farm**
**41 GG 1071 7609.5 440.4
43:12 **Daisy of Twin Oaks Farm**
**41 GG 1071 9725.9 493.2

HOMESTEAD REVELLER'S RIVAL 34:43:1
S. Langwater Reveller (41)
D. Courageous Jess of Locust Hill (41)
B. *Homestead Dairy Farm, Inc.
**Charles G. Lang, Baltimore, Md.
43:1 **Langvalley Belle**
Langvalley Belle Ring

HOMESTEAD ROYAL'S KING 33:41:7
***O. L. Roberts, Kirkwood, Pa.
43:7 **King's Omicron of Upsand Downs**
***41 GGG 555 6178.3 294.9

HONORIA'S SLOGAN 32:41:5
****West Hill Farms, Inc., Stamford, Conn.
41:2 **Slogan's Desire**
****41 AHI 928 9604.1 412.8
42:5 **Slogan Valees**
****41 DHI 954 8424.6 372.9

HOPE'S CHAMPION 32:43:1
S. Big Chief of Triple Oaks (42)
D. Glenwood's Hope Ann (43)
B. *Eugene E. England, North East, Md.
43:1 **Champion's Gem Ada**
Henry W. Leeds, Westville, N. J.
41 B 919 10223.7 554.9

HORACE OF ORONOKO 34:43:1
S. Bankable Paul Poster (41)
D. Sweet Alice of Oronoko (41)
B. *J. C. Hollenbeck
**D. F. Rainey, Goodrich, Mich.
***Glenn Jones, Saint Johns. Mich.
43:1 **Leona of Buchanan**
Paul Wiener, Mears, Mich.
41 DD 1011 9984.0 504.2

HORACE OF VERMILLION FARM 40:43:0
S. Loma Maximus (41)
D. Vermillion Farm Hester (43)
B. *F. M. Crosby
**H. D. Burns & Edwin F. Marpe, Albert Lea, Minn.
42 Minn. 2nd J. Yr.

HORSE SHOE FALLS MARSHAL 34:41:11
*George P. Clark, Shannock, R. I.
41:2 **Horse Shoe Butterfat Vampire**
Horse Shoe King's Valorie

HU-MORRIS 22:43:1
S. Woodland's Russell (43)
D. Roxie of Apple Ridge Farm
B. *Morrow & Bowman
**Morris & Hubner, Bluffton, Ind.
***Daniel O. Reinhard, Bluffton, Ind.
43:1 **Hu-Morris' Goldie**
June of Chester Guernsey Farm

INDEPENDENCE SELECT 32:41:13
*Anne P. Emerson, Brooklandville, Md.
41:3 **Independence Milkmaid**
Brooklandwood Gracious
42:8 **Independence Lady Frances**
Brooklandwood G. Frances
43:12 **Independence May Queen**
Lloyd Balderston, III., Colora, Md.
41 BHI 730 10128.5 410.4
43:13 **Independence Georgette**
Brooklandwood Georgianna

INDIAN LADDER VIOLET'S KNIGHT 29:41:4
*Peter G. Ten Eyck, Altamont, N. Y.
43:4 **Indian Ladder K's Tx Daisy**
Indian Ladder FC's Ks Tx Daisy

INTERLOCHS BEAUTY'S JUSTICE 35:42:1
**Charles Ewing, Fort Lupton, Colo.
42:1 **Pioneer Beautiful**
Beauty of "the little farm"

INTERLOCHS BEN HUR 41:43:0
S. Pioneer Rita's Laddie (41)
D. Interlochs Beauty (41)
B. *F. C. Kay, Pueblo, Colo.
42 Colo. 1st J. Yr.
42 Colo. J. Ch.

INTERLOCHS ETNA'S PRINCE 2D 34:42:3
**F. C. Kay, Pueblo, Colo.
43:3 **Interlochs Cherry**
Interlochs Laddie's Cherry

INTERLOCHS GOLDEN 41:43:0
S. Pioneer Rita's Laddie (41)
D. Interlochs M. Goldie (43)
B. *F. C. Kay, Pueblo, Colo.
42 Colo. 3rd Sr. Calf

INTERLOCHS ROMAN 34:41:4
***F. C. Kay, Pueblo, Colo.
43:4 **Interlochs Maud**
***42 Colo. 1st Jr. Calf

INVERNESS BILL 33:41:9
**J. S. Agnew, Burkeville, Va.
41:3 **Inverness Nancy**
Inverness Blossom
42:9 **Inverness Nona**
Inverness Violet

INVERNESS GENTLEMAN 28:41:3
**E. G. Bagley, Kenbridge, Va.
43:3 **Inverness Peach**
Elizabeth B. Agnew, Burkeville, Va.
40 F 1095 7644.4 431.7

INVERNESS IVANHOE 30:41:5
**J. A. Hardy, Jr., Blackstone, Va.
43:5 **Inverness Crip**
Inverness Peach

IVY'S PRIDE 17:43:1
S. Lorna's Prince of Grenwode (41)
D. Ivy Queen (41)
B. *George E. Larson
**Moe, Stensrud & Waller, Amherst Junction, Wis.
***George E. Larson, Amherst Junction, Wis. & Est. L. L. Loberg, Nelsonville, Wis.
43:1 **Anita's Ann of Loberg Glen**
Apollo's Beauty (s)

JALENA'S NOBLY BORN 36:41:6
**M. C. Buckingham, Cornwall, Pa.
43:5 **Noble Izola**
**41 G 1095 9010.5 436.1

JEHANNA'S PATIENT KING 2D 20:43:1
S. Jehanna's Patient King (41)
D. Gerar Rosie (43)
B. *Louis McL. Merryman
**George M. Worrilow, North East, Md.
43:1 **Glenwood's Hope Ann**
Hope's Champion (s)

JENNY'S ULTIMAS 35:43:1
S. Knollwood Ultimas (41)
D. Diamond's Queen Jenny (41)
B. *Est. John Huss
**W. C. Hansen, New Holstein, Wis.
***Est. W. C. Hansen, New Holstein, Wis.
43:1 **Margendell Audrey**
N. F. McNaught, Elgin, Ill.
41 GGG 610 6448.3 359.6

JESSIE'S COURAGEOUS OF E. C. 31:41:13
**John H. Alger, Broadway, Va.
***F. A. Wright, Staunton, Va.
41:5 **Hilda's Queen of S. B.**
**41 AHI 730 10243.4 428.3

JEWELL'S CATHEDRAL KING 35:42:6
**John Henry Hammond, Mount Kisco, N. Y.
***J. W. McCoy, Easton, Md.
43:6 **King's Polly of Dellwood**
**41 G 1095 11522.0 568.4

JEWEL'S LARRY OF RIVERVIEW 34:43:1
S. Foremost Golden Majesty (41)
D. Pal's Jewel of Riverview (41)
B. *Herbert H. Crumb
**Karl Thompson, Norwich, N. Y.
***Olin H. Phillips, Rockdale, N. Y.
43:1 **Janice of Fawn Star**
**41 EHI 672 6832.0 325.9

JOE OF ELDERBROOK 39:42:1
**Richard F. Klemm, Baraboo, Wis.
42 Wis. 1st 2 Yrs.
Performance Register Sons
Sylvanite Hopper

JOLLY CAVALIER 26:42:4
**W. B. Summersett, Jr., Columbia, S. C.
42:1 **Cavalier's Portia**
Summeridge Portia

KENFLEUR'S CRESCENT RAIDER 28:41:15
****F. L. Crone, Angola, Ind.
43:14 **Dream's Secret of Manitou**
Dicta's Dream of Manitou

KENFLEUR'S DICTA COUNT 35:42:3
**Frank & Jacob Solms, Gas City, Ind.
43:3 **Dicta's Dream of Manitou**
O. David Zimring, Lombard, Ill.
41 DD 1088 10146.8 541.7

KENFLEUR'S ROYAL CRESCENT 29:43:1
S. Kenfleur's Pilgrim Crescent (41)
D. Bessie's Beauty of Marigold Farm (41)
B. *H. C. Horneman
**Olney Witbeck, Belvidere, Ill.
43:1 **Witbeck University Pride**
Julian's Royal Pride

KILMAC MONARCH 36:42:5
*D. W. K. Peacock, Flanders, N. J.
**E. T. Tomlinson, Bridgeton, N. J.
43:3 **Kilmac Geraldine 2d**
*41 FHI 1095 9898.3 548.2

43:4 **Kilmac Monarch's Amalia**
*41 GHI 1095 8732.4 469.3
43:5 **Kilmac Monarch's Foam**
*41 GHI 1095 9298.9 475.4

KING ALFRED OF MEADOW BROOK 35:41:3
**Hugh Cooper, Ann Arbor, Mich. & William J. Rush, Upper Sandusky, Ohio
43:2 **Lucile's Ann of Superior Farms**
Harry J. & Lilian M. Hooks, Brighton, Mich.
41 GHI 574 4901.0 277.0
43:3 **Queen Maxella of Superior Farm**
Harry J. & Lilian M. Hooks, Brighton, Mich.
41 GHI 684 6704.5 318.0

KING EDWARD OF LINWOOD 34:41:5
**S. A. Hall, Mount Vernon, Ohio
41:4 **Rose Marie of Brook Dale**
Rosaleen of Brook Dale

KING HILL GOLDEN SECRET 22:42:2
***R. D. Pennewell, Palmyra, Mo.
43:2 **Lady Mary of Pleasant View**
Nina's Beauty of Pleasant View

KING HILL MIDAS 34:43:1
S. Gayhead's Mahout (41)
D. Bonny Major Princess of S. Lake (42)
B. *Ernest A. Gebhardt
**Carl Frankenbach, Hannibal, Mo.
43:1 **Challenge from Ambe's Farm**
**42 Mo. 3rd Aged

KING LOUIS OF BROADVIEW 33:41:4
*Louis W. Fish, Jr., Salt Point, N. Y.
41:4 **Broadview Louis' Dixie**
Est. G. Herbert Allen, Salt Point, N. Y.
41 BHI 588 9693.4 427.5

KING MAX OF WHITE FARMS 35:42:3
**B. F. Adkins, Hebron, Md.
43:3 **Cosquay's Gold Lassie**
Samuel H. Bell, Dublin, Va.
41 FFF 608 5834.6 299.5

KING OF EMLYN'S KING 28:41:3
***Thomas B. Whinnery, Adena, Ohio
43:3 **King's Beauty Valentine**
Duke's Beauty Valentine

KING OF RUSSELLHURST 28:41:5
***A. E. Fisk, Toppenish, Wash.
41:5 **Dora of Mountainview**
Bonneville Dandy

KING OF SHANDON 20:41:14
***William H. Gould, Burkeville, Va.
41:9 **Grapelawn Topsy**
Grapelawn Soldier (s)

KING OF THE FOUNTAIN'S GOLDSEEKER 19:43:1
S. Stella's Favorite Goldseeker of A. D. Farm (41)
D. King's Pearl (41)
B. *Cyrus Hover
**B. O. Raberding, Wapakoneta, Ohio
43:1 **Yeksa Sequel Goldseeker's Lucy**
Luella of Lincoln View

KING'S GALLANT OF FOUR PINE 23:41:8
*Fred K. Babson, Saint Charles, Ill.
41:7 **Hiawatha Gallant Midget**
University of New Hampshire, Durham, N. H.
41 AHI 584 8454.6 447.9

KING'S MAY ROYAL 28:41:10
**Josephine Guernsey Breeders' Cooperative Assn., Grants Pass, Oregon
43:8 **Betty of Ash Meadows**
Meadow Lark of Clover Lawn

KING'S MUSKETEER OF LYME 28:41:17
**John W. Bandy, Bellevue, Ohio
41:5 **Comfort K. Columbia's Cora**
Comfort P. Cora's Corabell

KIRBY'S KING OF PRIMROSE 32:41:6
*Mort Woods, Ardmore, Okla.
********Kaw Valley Breeding Assn., Topeka, Kans.
43:6 **Utopian of Primrose**
*41 G 1071 9097.3 478.9

KITCHENER KNIGHT 37:43:1
S. Argilla Lord Henry (41)
D. Hope's Harmony of Kitchener (41)
B. *Rosaline B. Hayden
**William H. Basse, Waukesha, Wis.
43:1 **Guernsey Grove Rosette**
Robert W. Basse, West Allis, Wis.
41 G 730 8112.6 453.0

KITCHENER TRUMPET 38:42:1
*Rosaline B. Hayden, Billerica, Mass.
42:1 **Kitchener Sweet Pepper**
*42 Tops. 1st S. Yr.
*42 Tops. J. Ch.

KLONDIKE GAY PRINCE 29:41:20
**G. A. Sherrill, Cheraw, S. C.
43:19 **Hope's Gay Hopeful**
**40 A 1095 13608.0 688.1

KLONDIKE GAY ROSCOE 33:41:2
**A. P. Atkinson, Lowrys, S. C.
41:1 **Roscoe's Mab**
Avondale's Patsy's Lib

KLONDIKE GLAMOUR 31:41:46
**Mrs. L. B. Hollerith & Daughters, Mathews, Va.
41:23 **Mobjack Arbutus 3d**
Mobjack Zinnia
43:35 **Mobjack Geranium 2d**
**41 CC 1095 16487.4 872.0
Performance Register Sons
Mobjack Butter Boy

KLONDIKE ICEBERG 33:41:1
*Thurmond Chatham, Elkin, N. C.
41:1 **Iceberg's Margie**
Bi's Margie of Bayville

KLONDIKE KEARNEY 36:42:2
**Ed. J. Miller, Jefferson, S. C.
43:2 **Miller's Kearney Lock**
W. E. Perry, Orangeburg, S. C.
41 GG 1089 9608.8 468.6

KLONDIKE KENESAW 36:42:2
**Avondale Mills, Sylacuga, Ala.
43:2 **Avondale's Patsy's Lib**
**41 G 1095 8925.0 427.2

KLONDIKE PRIVATEER 34:41:8
**D. I. Parker, Dublin, Ga.
43:7 **Privateer's Lucy Ann**
**40 G 1095 9016.5 463.8
43:8 **Privateer's Betsy**
**40 FF 1095 8952.9 493.8

KLONDIKE ROYAL COUNT 32:42:2
****D. A. Holder, Bel Air, Md.
43:2 **Miller's Beauty Lock**
Miller's Kearney Lock

KLONDIKE ROYALIST 31:41:1
*****Gordon C. Felts, Galax, Va.
41:1 **Royalist's Royal Lady**
Clear Springs' Dairymaid

KNOLLWOOD ULTIMAS 29:41:3
**Albert Huss, Appleton, Wis.
Performance Register Sons
Jenny's Ultimas

KORONIS HILLS GRANDEE AMOS 41:43:0
S. Wey Acres Butterfat Grandee (41)
D. Koronis Hills Barbara (43)
B. *Harvey H. Kruger & W. H. Diekmann, Paynesville, Minn.
*42 Minn. 1st Sr. Calf

LADDERLOOK STEADFAST 33:41:5
*Charles M. Davenport, Leyden, Mass.
42:5 **Ladderlook Moonbeam 2d**
*41 BB 1095 10579.9 532.4

LAD OF THE SPURS' BUTTERFAT 35:41:8
**James E. Russell, Trenton, N. J.
43:8 **Glenburnie Hera 4th**
**41 G 1093 13580.0 606.2

LAD'S GAY BOY OF WEOWENA 29:41:6
*W. E. Owen, Downing, Wis.
43:6 **Princess of Weowena Farm**
Pauline of Weowena Farm

LAD'S PHYLLISTER OF MIDDALE 37:41:2
**D. W. Barclay, Burlington, Wash.
43:2 **Chuckanut Question**
Mrs. J. W. Loving, Pueblo, Colo.
42 Colo. 1st 2 Yrs.
42 Colo. R. Ch.

LADY ROTHLIND'S SEQUEL 11:41:12
**Howard B. Tuttle, Naugatuck, Conn.
41:7 **Laryna Lenfestey**
Airline Teddy (s)

LADY'S KING OF AUBURNDALE 29:41:2
***LeRoy A. Buck, Groton, N. Y.
41:2 **Frosty Morn's Snow Flake**
Dorothy A. Onderdonk, Hall, N. Y.
41 AHI 657 11687.2 543.9

LADY'S REX OF PLEASANT VALLEY 35:41:3
***C. E. Brashear, Ames, Iowa
43:1 **Crane Creek's Sunbeam**
Eugene McBride, Muscatine, Iowa
42 D.C.C. 3rd Aged
43:2 **Crane Creek's Dolly**
Crane Creek's Commander (s)

LAITTO OF SPRINGDALE 37:42:1
*L. B. Becker, Omro, Wis.
*42 Wis. 1st Aged
*42 Wis. S.&G. Ch.
43:1 **Laiony of Springdale**
*42 Wis. 3rd S. Yr.

LAKESIDE PRINCE 30:41:5
*H. C. Tripp, Dryden, N. Y.
41:2 **Lakeside Evelyn**
Savada Farms Aphrodite

LAKE VIEW DAN 33:43:1
S. Linwood's Royal Master (43)
D. Guernfalfa Aura (41)
B. *Hiram V. Michels
**F. E. Schneider, Fond du Lac, Wis.
43:1 **Laura's Favorite**
Kathleen Amor
Linda Lou Amor

LANANDY TEDDY R. 25:41:11
**Harold L. Strickland, Middlefield, Conn.
42:9 **Lanandy Pearl Rose**
Lanandy Lucille
Performance Register Sons
Airline Teddy

LANGWAILER SENATOR 27:41:4
*****Charles H. Bade, Elk River, Minn.
41:1 **Lockshore Miss Valley**
Miss Mary of Richland Farms

LANGWATER AMBASSADOR 33:41:18
****Blakeford Farms, Inc., Queenstown, Md.
Performance Register Sons
Blakeford Ensign

LANGWATER ARGYLL 28:41:34
******W. H. Eichbauer, Monroe, Mich.
43:28 **Rose Cameline of Thornwood**
Playhaven's Cameline

LANGWATER CHARMER 37:42:2
***James M. Blackwood, New Castle, Pa.
Performance Register Sons
Gerar Windsor

LANGWATER COLONIAL 31:41:28
*****William D. Shew, Hartford, Conn.
41:17 **Red Rose Queen Mab**
E. C. Jameson, Sharon, Conn.
41 AHI 730 16923.7 948.0

LANGWATER COMET 32:41:22
**Edwin C. Welch, Antioch, Ill.
41:3 **Little Orchard Comely**
Boulder Bridge Farm Co., Excelsior, Minn.
41 AA 1095 13196.0 625.3
Performance Register Sons
Little Orchard Compeer

LANGWATER COUNT 32:41:28
**W. W. McKitrick & Son, Columbus, Ohio
***The Caumsett Corp., Huntington, N. Y.
41:2 **Caumsett Country Elegance**
***41 AA 1090 15246.7 728.3
42:20 **Welcome-In Delpha**
**40 BB 886 8513.0 490.5

LANGWATER COUNTRY GENTLEMAN 27:41:57
**Ruth V. Twombly, Madison, N. J.
41:25 **Florham Rose of Gold**
Florham Stonybrook Boy (s)

LANGWATER COUNTRYMAN 31:41:35
*John S. Ames, North Easton, Mass.
41:9 **Blakeford Sweet Adeline**
Blakeford Farms, Inc., Queenstown, Md.
41 AA 1095 11973.4 579.1

LANGWATER COUNTY SQUIRE 33:41:17
**Darwin S. Morse, Richmond, Mass.
***E. K. Gaylord, Oklahoma City, Okla.
43:12 **Green Meads Lady Delight**
**41 EE 1095 14165.7 747.7

LANGWATER COVENTRY 31:41:20
***Frank B. Foster, Phoenixville, Pa. & H. G. Haskell, Chadds Ford, Pa.
Performance Register Sons
Coventry Valiant

LANGWATER DAIRYMAN 23:41:28
***Daniel C. Sands, Middleburg, Va.
41:13 **Benton's Nira**
Benton's New Hope (s)

LANGWATER DAUNTLESS 28:41:42
**J. B. Roddey, Columbia, S. C.
41:32 **Gold Branch D. Zada Belle**
Gold Branch A. D. Zada Belle

LANGWATER FISHERMAN 12:41:82
***Est. George Mixter, Hardwick, Mass.
41:22 **Mixter Farm Sister**
Viking's Sister of Portland

LANGWATER FOREMOST 15:41:137
********J. C. Penney-Gwinn Corp., Hopewell Junction, N. Y.
41:54 **Foremost's Cornelia**
Foremost Persnickety

LANGWATER FORTUNE 34:41:22
**E. K. Gaylord, Oklahoma City, Okla.
Performance Register Sons
Gaylord's Prince of Fortune

LANGWATER FRANCOIS 28:41:24
***Daniel C. Sands, Middleburg, Va.
Performance Register Sons
Benton's New Hope

LANGWATER GABRIEL 36:41:17
**Anne P. Emerson, Brooklandville, Md.
43:7 **Gabriel's Gift**
**42 Md. 3rd 3 Yrs.

43:9 Gerar G. Regina
Mrs. F. L. Weyenberg, Thiensville, Wis.
41 FF 1087 12902.5 586.3
43:10 Brooklandwood G. Frances
**42 Md. 2nd J. Yr.
43:11 Gabriel's Lady Love
**42 Md. 1st 2 Yrs.
43:12 Gabriel's Bloom
Brooklandwood Bouncer (s)
Performance Register Sons
Brooklandwood Gabriel

LANGWATER GENERAL 27:41:29
**J. Albert Marshall, Kennett Square, Pa.
43:26 Marshallvale Fernleaf
George J. Pollack, Binghamton, N. Y.
41 AA 1095 12998.5 572.3

LANGWATER GOOD FELLOW 32:41:5
**J. W. Loving, Pueblo, Colo.
41:2 Sunshine Lilly
Colorado Merrymaker (s)

LANGWATER GRANDEE 35:41:7
**Mrs. F. L. Weyenberg, Thiensville, Wis.
42:4 Wey Acres Grandee's Rose
Wey Acres Rose's Diadem (s)

LANGWATER JUVIS 24:41:63
*****Missouri Improvement Co., Bismarck, Mo.
41:31 Sunnymede Golddigger
Sunnymede Raider Goldnugget (s)

LANGWATER KEYSTONE 34:41:4
***John D. Worthington, Bel Air, Md.
41:2 Goldwood Alpha
Goldwood Trapper (s)

LANGWATER KING OF THE MEADS 31:41:41
*****Kent B. Hayes, Oklahoma City, Okla.
41:6 Queen of Dunlea
Frank A. Dunbar, Lenox, Mass.
41 AHI 699 9908.4 506.6
41:10 Green Meads Queen Dawn
Green Meads Lady Delight

LANGWATER KING OF THE ROCKIES 36:41:7
**J. W. Loving, Pueblo, Colo.
43:2 King's Sunshine Rose
**42 Colo. 1st 3 Yrs.
Performance Register Sons
Colorado Ripley

LANGWATER LOCUST LAD 36:42:1
**R. S. Quigley, Beech Creek, Pa.
42:1 Lad's Tricksey of Locust Lane
**41 FHI 644 8483.3 425.0

LANGWATER MARY'S ROYAL 22:41:60
**Harry S. Haskell, Wilmington, Del. & M. T. Phillips, Pomeroy, Pa.
41:36 Royal Artless of Hill Girt
Noranda II. of Hill Girt (s)
41:37 Royal's Last of Pomeroy
Spar Hill Iris

LANGWATER MAY ROYAL 38:43:1
S. Langwater Countryman (41)
D. Foremost Labelle (41)
B. *John S. Ames
**Lynn Hawkins, Silver Creek, N. Y.
Performance Register Sons
Langwater Merry Royal

LANGWATER MEADOW KING 32:41:32
*****Charles G. Lang, Glenarm, Md.
43:28 Horse Shoe King's Valorie
*****41 G 1095 11803.3 520.3
43:29 Langvalley Fancy-Free
*****42 Md. 2nd Sr. Calf

LANGWATER MERRY DUKE 34:41:16
**Andrew J. Johnson, Fruitport, Mich.
43:16 Queen Belinda of Orchard Lawn
William H. Ball, Eaton, Ind.
40 GG 1095 8605.2 430.2

LANGWATER MERRYMAKER 28:41:68
*John S. Ames, North Easton, Mass.
41:24 Langwater Merryanne
Langwater Merry Royal (s)

LANGWATER MERRYMONT 34:41:10
**Carrie M. Stone, Marion, Mass.
41:2 Great Hill's Mistery
Groton House Mistress

LANGWATER MERRY ROYAL 41:43:0
S. Langwater May Royal (43)
D. Langwater Merryanne (41)
B. *John S. Ames
**Jack C. Foust, Plain City, Ohio
***Jack C. Foust, Plain City, Ohio & Esther F. Shultz, Galena, Ohio
***42 D.C.C. 3rd J. Yr.

LANGWATER PHAROS 30:41:24
**Charles E. Sorensen, Farmington, Mich.
43:12 Cesor Pharos' Nasturtium
**41 B 1095 14458.0 632.9

LANGWATER PHILOSOPHER 30:41:52
***Mrs. Chauncey McCormick, Naperville, Ill.
41:14 St. James Philosopher's Barbee
***42 D.C.C. 1st Aged
***42 D.C.C. S.&G.Ch.
***42 Wis. 1st Aged
***42 Wis. S.&G.Ch.
41:22 St. James Philosopher's Bluebell
***42 D.C.C. 1st 2 Yrs.
***42 D.C.C. R.G.Ch.
***42 Wis. 1st 2 Yrs.
41:23 St. James Philosopher's Norma
***42 D.C.C. 1st 3 Yrs.
***42 Wis. 1st 3 Yrs.
43:31 St. James Philosopher's Jane
***42 D.C.C. 1st 4 Yrs.
***42 Wis. 1st 4 Yrs.
43:32 St. James Philosopher's Hebe
***41 G 1095 11893.0 597.9
43:33 St. James Philosopher's Hope
***41 FF 1095 11002.7 618.6
43:34 St. James Philosopher's Louise
***42 D.C.C. 1st J. Yr. NIM
***42 D.C.C. J. Ch.
43:35 St. James Philosopher's Corinne
***42 D.C.C. 1st S. Yr. NIM
Performance Register Sons
St. James Philosopher's Ajax
St. James Philosopher's Nathan
St. James Philosopher's Wallace
Coronation Illustrious

LANGWATER PLATO 33:41:27
**William A. Frew, Quarryville, Pa.
43:23 Plato's Janella of Frewvale
**41 F 1084 10002.0 505.5
43:24 Plato's Jollyann of Frewvale
**41 G 1095 10582.4 473.2

LANGWATER PLEASANT PLAINS 31:41:27
***L. B. Stevens, Oconomowoc, Wis.
41:22 Knightongale Dilly White
Knightongale Maxim's Jonquil

LANGWATER PRETOR 29:41:47
***L. J. Drake, Plano, Ill.
41:16 Patsy Jean of Cedar Lane
Ruth Yoder Litwiller, Wooster, Ohio
41 BHI 730 9637.2 510.4

LANGWATER PRIMATE 24:41:36
***Stuart M. Aldrich, Rehoboth, Mass.
41:18 Primate's Waneta
Halmar's Peach Blossom

LANGWATER RAMESES 26:41:42
**Ralph E. Flinn, Sharpsburg, Pa.
41:14 Beechwood Regina
Gerar G. Regina

LANGWATER REFLECTOR 29:41:43
****Eli C. Schlabach & Henry J. Raber, Millersburg, Ohio
41:14 Franchester Rarity
Franchester Noble Alice
41:25 Franchester Repletion
Franchester Noble Desire

LANGWATER REVELLER 32:41:58
****Blakeford Farms, Inc., Queenstown, Md.
41:1 Reveller's Fanny
Blakeford Ensign (s)
Blakeford Fern
42:42 Homestead Reveller's Lelah
Homestead Royal Lelah
43:50 Blakeford Fern
****41 GG 1095 14450.8 717.8

LANGWATER RISING SUN 32:41:6
******Nellie A. Campbell, York, Pa.
41:5 Wolfpen Chance
Wethersfield Lottery

LANGWATER SERAPH 27:41:5
***Joseph Golinvaux, Waterloo, Iowa
43:4 Highland Place Cherub Josette
***42 D.C.C. 3rd J. Yr. NIM

LANGWATER SQUIRE 24:41:23
**Virginia Polytechnic Institute, Blacksburg, Va.
41:6 Gayoso Squire's Lady
Cooper's Royal Squire (s)

LANGWATER SUNNY 26:41:36
****A. H. Forsythe, Medford, N. J.
41:31 Sunny Gem Nellie
Brooklawn Nellie

LANGWATER VAGABOND 35:41:17
**Chester A. Lyon, Waynesboro, Pa.
43:15 Antietam Charity
Donaldson Brown, Port Deposit, Md.
41 GG 1095 10185.8 546.2

LANGWATER VALENTINO 31:41:8
***H. H. Mills, Bridgeton, N. J.
43:8 Crum Creek Valentino Honesty
Crum Creek's Gold Honesty

LANGWATER VALMEAD 34:41:15
**E. K. Gaylord, Oklahoma City, Okla.
43:13 Gaylord's Glamour of Val
D. H. Sosey, Palmyra, Mo.
41 EE 1068 9524.3 469.6

LANGWATER VALOR 22:41:97
***J. C. Penney Gwinn Corp., Hopewell Junction, N. Y.
41:52 Valor's Joy
Eagle Valley's Joy

LANGWATER WALDORF 26:41:68
****Boulder Bridge Farm Co., Excelsior, Minn.
41:12 Boulder Bridge Epsilon
Boulder Bridge Fortunate (s)
Performance Register Sons
Boulder Bridge Mischief

LA NOCE HOLLISTON 28:41:12
**J. E. Andrus, Jr., Walker, Minn.
41:1 Tianna's La Noce Edna
Tianna's La Noce Invader (s)

LA NOCE MAX OF MEYER FARM 34:41:1
***Mrs. Frank B. Kimm, Moorhead, Minn.
41:1 Maud's Queenie
C. J. Edwards, Tillamook, Oregon
41 AA 831 9944.6 612.5

LA NOCE'S MAXIM 23:41:26
**J. E. Andrus, Jr., Walker, Minn.
Performance Register Sons
Tianna's La Noce Invader

LARCH HILL'S MAJOR AMES 30:41:2
**J. S. McBride, Muscatine, Iowa
43:2 Crane Creek's Buttergirl
Crane Creek's Sunbeam

LAUNCELOT AMOR 41:43:0
S. Wyebrook Fearless Count (41)
D. Judie Amor (43)
B. *J. R. Love & Son, Waukesha, Wis.
*42 D.C.C. 1st Sr. Calf
*42 Minn. 2nd Sr. Calf

LAW-WILL'S GENERAL 35:41:4
*F. L. Williams, Hope, R. I.
43:4 Law-Will Betsy's Bittersweet
Est. F. L. Williams, Hope, R. I.
41 GG 1095 11027.1 516.5

LEADER'S ETHEL'S BEDA 30:41:3
**John Edward Seipp, Quakertown, Pa.
43:3 Senator's Beda Gloria
Jethro's Gloria

LEVITY'S LADDIE OF OVERLOOK FARM 27:41:4
**Mrs. A. G. Wilson, Rochester, Mich.
41:1 Meadow Brook Opaline
Meadow Brook Miranda

LEVITY'S VALOR 32:41:10
****Biery Guernsey Farms, Inc., Franklin, Pa.
41:5 Valor's Sally of Oldacres
Little Farm Gudreda

LIBERTY'S RINGMASTER 38:43:1
S. Florham Royal Master (41)
D. Liberty's June (41)
B. *F. J. Glanville & Ben C. Nelson
**Richard F. Klemm, Baraboo, Wis.
***George Heider, West Salem, Wis.
43:1 Althea of Sylvanite
**42 Wis. 3rd J. Yr.

LINCOLN GAY PRINCE 35:41:7
****Litchfield County Artificial Breeding Assn., Litchfield, Conn.
43:7 Gayhead's Lady Rose
Kitchener Lady Rose

LINDBERGH OF LENOR PLACE 27:41:9
**J. A. Campbell, Amity, Oregon
41:6 Jessie of Oak Park
Valor's Bonnie of Oak Park

LINWOOD'S ACTOR 27:41:3
**M. W. Miller, Wellman, Iowa & D. B. Swartzendruber, Kalona, Iowa
***W. P. Marner, Marvin Matthes, T. Erb & E. L. Swartzendruber, Wellman, Iowa
****E. L. Swartzendruber, Wellman, Iowa
*****Harry Reese, Prescott, Iowa
******D. J. Walker, Waterloo, Iowa
43:1 Stringtown Beauty
*****42 D.C.C. 2nd 4 Yrs.

LINWOOD'S ATHLETE 28:41:4
****J. W. Loving, Pueblo, Colo.
43:4 Sunshine Angelina
Sunshine Matilda

LISETER BATTLESHIP 41:43:0
S. Liseter Bella's Hardfast (41)
D. Libelsun's Africander's Creamcup (41)
B. *R. J. Austin, Newtown Square, Pa.
*42 Md. 1st Sr. Calf

LISETER BELLADONNA'S SUNNY 32:41:34
*R. J. Austin, Newtown Square, Pa.
41:15 Libelsun's Africander's Creamcup
Liseter Battleship (s)
43:32 Liseter Belladonna's Belle
Liseter Hardfast's Belle

LISETER BELLA'S HARDFAST 39:41:2
*R. J. Austin, Newtown Square, Pa.
43:1 **Liseter Hardfast's Belle**
*42 Md. 3rd J. Yr.
Performance Register Sons
Liseter Battleship

LISETER SUNNY 34:41:5
*R. J. Austin, Newtown Square, Pa.
**Henry N. Waltz, West Chester, Pa.
41:2 **Liseter Sunny's Gloria**
*41 AA 1073 12603.1 658.6

LITTLE ORCHARD COMMANDER 34:41:8
****John Ostrodka, Saudoval, Ill.
43:4 **Woody Nook Katy**
Ritzlyn Farm Katy's Maree

LITTLE ORCHARD COMPEER 35:43:0
S. Langwater Comet (41)
D. Jessie's Eunice of Hillsdale (41)
B. *Arthur W. Telfer
**Otis W. Hacker, Bethany, Mo.
***Safley Bros., Bedford, Iowa
***42 D.C.C. 2nd Aged

LOCHINVAR AMOR 41:43:0
S. Wyebrook Fearless Count (41)
D. Judie Amor (43)
B. *J. R. Love & Son, Waukesha, Wis.
*42 Wis. 1st Sr. Calf

LOCH RAVEN MISPLAY'S GABRIEL 40:43:0
S. Gabriel's Gem (41)
D. Brooklandwood Misplay (43)
B. *Mrs. L. M. Bruton, Phoenix, Md.
*42 Md. 3rd 2 Yrs.

LOCKSHORE COMMODORE WALTER 30:41:17
**Harold P. Gilkey, Richland, Mich.
41:2 **Irna of Geloster Farm**
Irna of Geloster Farm 2d

LOCKSHORE CRYSTAL PRINCE 31:41:32
*R. F. Locke, Cressey, Mich.
43:25 **Lockshore Prince's Roberta**
*41 GGG 610 7416.0 380.8

LOCKSHORE FLASH 33:41:11
**R. F. Locke, Cressey, Mich. & Harold P. Gilkey, Richland, Mich.
43:9 **Irna of Geloster Farm 2d**
C. F. Cowham, Jackson, Mich.
41 GHI 730 6693.9 364.8

LOCKSHORE MAY APOLLO 30:41:27
*R. F. Locke, Cressey, Mich.
43:23 **Michigan May Apollo Borgia**
A. C. Fischer, Harbor Springs, Mich.
.41 GHI 821 6901.8 299.2

LOCKSHORE NOBLEMAN 33:41:13
***R. F. Locke, Cressey, Mich.
43:13 **Lockshore Golden Locks 3d**
***41 GGG 610 9747.4 509.8

LOCKSHORE PETER PAN 35:42:6
**Lloyd Hays, Montpelier, Ohio & Glenn Kintigh & Gilmore Bros., Camden, Mich.
43:5 **Gilmore's Genet A.**
Gilmore Bros., Camden, Mich.
41 EHI 627 9536.2 492.0
43:6 **Gilmore's Neora G.**
Gilmore Bros., Camden, Mich.
41 EHI 532 7059.9 376.3

LOCKSHORE ROYAL CHOICE 35:41:11
*R. F. Locke, Cressey, Mich.
41:1 **Lockshore Royal Milkmaid**
John N. Matthews, Gardenville, Pa.
41 DDD 588 12116.1 580.5

LOGAN CHERRY RINKLE 27:43:1
S. Bravette's Star Gazer of Broad Ripple (43)
D. Evelyn's Rose's Star (41)
B. *Elmer Rust
**Hans Stovey, Ferryville, Wis.
43:1 **Violet of Glimmer Glen**
Longlands Viola

LOMA MAXIMUS 30:41:16
***F. M. Crosby, Minneapolis, Minn.
Performance Register Sons
Horace of Vermillion Farm

LONE PINE RANGER 22:41:7
**J. M. Williams, North Adams, Mich. & Gilmore Bros., Camden, Mich.
41:1 **Gilmore's Bessie Belle**
Gilmore's Salome

LORANNE'S AGITATOR OF BURG FARM 27:43:1
S. Lone Pine Agitator (41)
D. Loranne of Linwood
B. *Burg & Nodolf, Livingston, Wis.
43:1 **Peggy's Favorite**
Favorite's Luck

LYNBROOK CHERUB'S ACHIEVEMENT 37:43:1
S. Lynbrook Reliance's Jerry (41)
D. Lynbrook Ann (41)
B. *T. P. Lindsay
**Abraham B. Cox, Cherry Valley, N. Y.
43:1 **Achievement's Artemis**
**41 GG 1095 8597.8 465.7

LYNBROOK MONARCH'S SECRET 29:41:23
***Stuart M. Aldrich, Rehoboth, Mass.
43:22 **Monarch's Sensation**
***41 GG 1092 11761.0 621.7
43:23 **Monarch's Moonflower**
***41 GG 1095 9572.1 512.6

LYNBROOK PROMISE 28:41:26
**Rosaline B. Hayden, Billerica, Mass.
41:14 **Hope's Harmony of Kitchener**
Kitchener Knight (s)

LYNBROOK RELIANCE'S JERRY 33:41:7
*T. P. Lindsay, Southboro, Mass.
Performance Register Sons
Lynbrook Cherub's Achievement

LYNBROOK SILVER CLOUD 27:41:16
*T. P. Lindsay, Southboro, Mass.
41:8 **Deershorn Silver Tulip**
Vernon D. Mudgett, Sterling Junction, Mass.
41 AHI 620 10073.3 504.6

MACOMO BUTTER BOY 20:43:1
S. H. B. H. Bob (41)
D. Pergue's Miss Washington 2d
B. W. Emery Lancaster
*Andrew D. Thurston, Palmyra, Mo.
**F. A. Masterson, Palmyra, Mo.
***Carl Frankenbach, Hannibal, Mo.
43:1 **Ambe's Treva Girl**
Challenge from Ambe's Farm

MAID'S ITCHEN MAJOR 28:41:4
**C. W. Karr & J. P. Norman, Coshocton, Ohio
42:3 **Jewell's Pride of Lone Pine**
Gloria May of Brook Dale

MAJESTY'S FEARLESS 30:41:32
****Foremost Guernsey Assn., Inc., Hopewell Junction, N. Y.
43:29 **Foremost Prairie Girl**
****41 GG 1095 7685.7 424.4
Performance Register Sons
Foremost Cumberland

MAJESTY'S KNIGHT 30:41:44
***Benedict Bros., Gridley, Ill.
41:13 **Knight's Proud Lass**
General's Leona
41:28 **Majesty of Berendsendale**
Bernard Berendsen, Phlox, Wis.
41 CHI 642 7584.8 397.7

MAJOR OF BORRODALE (IMP.) 28:41:5
S. Carshalton of Sous Les Hougues R. G. A. S. (43)
D. Bickleigh Jewel IV. (Imp.) (41)
*John R. Gladding, Thompson, Conn.
**A. H. Amidon, Abington, Conn.
***Mrs. Herbert W. Bowen, Woodstock, Conn.
43:3 **Maple Curve Ruth**
Raymond E. Wing, Putnam, Conn.
41 AHI 861 11943.1 555.7

MAPLE GLEN BRANDON BOY 23:41:14
***Dorrance Reynolds, Dallas, Pa.
41:6 **Goodleigh Groignet of Bruser**
Goodleigh Saugerties Grennie

MAPLE LANE CHALLENGER 34:41:11
******Est. Albert C. Levis, Dundee, Ill.
41:5 **Ridglydale Teddy's Challenger**
H. C. Horneman, Perrysville, Ind.
41 B 1095 12579.6 610.0

MAPLE LANE DEW DROP'S LADDIE 35:41:1
**W. G. Ransom & Eugene Hoyt, Ransomville, Kans.
41:1 **Ransom Wildcat's Winnetka**
W. G. Ransom, Ransomville, Kans.
41 CCC 610 7857.0 365.0

MAPLE LANE HANSON'S KING 33:41:14
****Thomas Harville, Macedonia, Ohio
41:4 **Avalon Easter Delano**
****41 CC 1066 11066.6 548.8

MAPLE LANE ROYAL MONARCH 29:41:3
*A. H. Chambers, Kingston, N. Y.
43:3 **Maple Lane Ultra Fairmaid**
*41 DD 1095 13015.8 682.2

MARBLEVALE OF MONTFAUCON 29:41:15
***M. F. Shore, Cycle, N. C.
42:14 **Martha of Reserve Hill**
Donald T. McCullough, Newville, Pa.
41 FHI 666 7694.4 430.2

MARNA'S ULYSSES OF FIR RIDGE 32:41:12
*Hart & Gammeltoft, Roy, Wash.
41:5 **Fir Ridge Joy**
*41 AAA 610 9134.5 397.3

MARSHALLVALE BORDER RAIDER 29:41:16
*J. Albert Marshall, Kennett Square, Pa.
41:11 **Marshallvale Dainty**
Daisy of Twin Oaks Farm

MARTINDALE CHIEFTAIN 24:41:15
**Z. G. Darby, Lowrys, S. C.
43:12 **Chieftain's Lassie of Roseneath**
Goldenrod's Stella of Glen Echo

MARVELOUS OF BONNIKEEK 29:42:3
**Herbert Hochmuth, La Valle, Wis.
42:2 **Myrtle of Elderbrook**
Liberty of Elderbrook
Performance Register Sons
Rich of Elderbrook

MASHER'S GYPSY LAD 25:41:3
*Guy T. Helvering, Marysville, Kans.
43:3 **Lady Fawny's Jewell Queen**
George H. Nieman, Marysville, Kans.
39 BBB 610 7499.7 379.4

MASTERFUL OF GARDEN CREEK 29:41:29
*H. Arthur Osborne, Canton, N. C.
41:22 **Florence of Garden Creek**
*41 A 1095 10149.6 440.7

MASTERPIECE OF ALLEN FARM 33:41:16
**G. Herbert Allen, Salt Point, N. Y.
43:15 **Masterpiece of Prudence**
Est. G. Herbert Allen, Salt Point, N. Y.
41 GHI 630 8276.0 375.2
43:16 **Masterpiece Janice**
Est. G. Herbert Allen, Salt Point, N. Y.
41 GHI 730 10565.9 474.5

MASTERPIECE'S ULTRA KING OF EDGEMOOR 20:41:45
**Minnie W. Miller, Wendell, Idaho
41:18 **Teresa of Thousand Springs**
Taffy of Thousand Springs

MAXIMILIAN OF THORN HILL 34:41:4
***Max McGraw, Dundee, Ill.
43:3 **Mill Road Gardenia**
***41 FFF 609 7494.3 388.4

MAXIM OF BOURNEDALE 27:41:39
**Charles E. Sorensen, Farmington, Mich.
41:1 **St. James May Queen**
St. James Philosopher's Hope
41:20 **Bournedale Precious**
Cesor Prince's Mina

MAX OF SPENCER FARM 28:41:4
*Roy E. Spencer, Chardon, Ohio
41:1 **Lockshore Roberta**
Lockshore Prince's Roberta

MAY KING OF RANSOM FARM 20:41:11
*****W. G. Ransom, Ransomville, Kans.
41:1 **Ransom Olivette's Orpha**
Ransom Orphapollo (s)
43:6 **Golden Lass of Springdale 3d**
Springdale Ideal's Blondie

MAY KING'S GIPPY UTMOST 31:41:19
*Nicholas G. Roosevelt, Moncks Corner, S. C.
41:9 **Utmost's Gippy Dolores**
Meadow Spring Dolores
Performance Register Sons
Utmost's Gippy Commander

MAY KING'S MAXIM 30:41:3
**Curtis G. Rand, Evergreen, Va.
41:1 **Sarah of Turkey Ridge**
Riegeldale Mck. Belinda

MAY ROSE KING OF OAKLAWN 26:41:3
***C. Conkle, Layland, Ohio
43:2 **Lily of Lone Pine Farm**
Quincy Mahomet Lily

MAYROSE MASTERPIECE OF VALLEY STREAM 24:41:2
**W. C. Hansen, New Holstein, Wis.
41:1 **Audrey of Spring Rock**
Margendell Audrey

MAY ROSE PEARL'S GYPSY KING 33:42:2
**Lester E. Palmer & Lester Karns, Waterloo, Ind.
42:2 **Rose's Gypsy Buttercup**
Charles Longyear & Sons, Kendallville, Ind.
40 BB 730 9876.3 469.5

MAY ROSE'S PERFECTION 25:41:7
***C. F. Cowham, Jackson, Mich.
41:5 **May of Cowham Farm**
***41 BHI 1056 12575.8 535.3

MAY ROYAL'S HOLLISTON 26:41:135
***Est. Gage E. Tarbell, Smithville Flats, N. Y.
42:120 **Tarbell Farms Royal Marie**
Tarbell Farms Peerless Marie

MAY ROYAL'S KNIGHT 27:41:6
***New Jersey Agricultural Experiment Station, Sussex, N. J.
41:4 **N. J. E. S. Knight's Mabel Aster**
***41 AHI 700 8481.9 386.4

MAY ROYAL'S MAJESTY 25:41:94
***T. L. Huston, Brunswick, Ga.

41:16 **Fayroyal's Harriot**
Foremost Pixie
41:47 **Butler Island Fayroyal Victora**
Dinsmore Dairy Co., Dinsmore, Fla.
41 A 1095 12629.0 639.2
41:57 **Butler Island Fayroyal Gerldyn**
Dinsmore Golden Bee
41:60 **Butler Island Fayroyal Eugenia**
Dinsmore Dairy Co., Dinsmore, Fla.
41 A 1095 11973.0 545.3

MAYWICK 34:41:32
*Henry W. Leeds, Westville, N. J.
41:2 **Maywick's Polly**
Charles G. Lang, Glenarm, Md.
42 Md. 3rd Aged

MCCULLOUGH'S CYCLONE 30:41:18
***H. K. McCullough, Newville, Pa.
*****First York County Guernsey Bull Assn., York, Pa.
41:5 **McCullough's Myra**
***41 CHI 676 11861.7 561.8
41:7 **McCullough's Genie**
***41 CHI 638 9014.1 478.3
41:13 **McCullough's Mabel A.**
***41 EHI 680 6701.3 357.8
41:14 **McCullough's Queenie B.**
***41 EHI 730 6916.2 331.9

MCCULLOUGH'S STEADFAST 35:41:3
*H. K. McCullough, Newville, Pa.
**George M. Harman, Barnitz, Pa.
42:1 **McCullough's Bloom**
*41 EHI 618 6380.0 312.4

MCDONALD FARMS FEARLESS 40:42:0
**Rosaline B. Hayden, Billerica, Mass.
**42 Tops. 1st 2 Yrs.
**42 Tops. R. Ch.

MCDONALD FARMS GLAMOUR 41:43:0
S. Foremost Prediction (41)
D. McDonald Farms Content (41)
B. *J. M. McDonald
**Irene W. Johnson, Becker, Mo.
**42 Mo. 1st Sr. Calf

MCDONALD FARMS MASTER 34:41:9
****A. C. Levis, Dundee, Ill.
41:2 **McDonald Farms Content**
McDonald Farms Glamour (s)

MCKERROW'S FERN KING 29:41:4
****Henry Steinhoff, Wilton, Wis.
41:2 **Fern King's Addie**
Golden Doreen

MEADOW BROOK KING OF WYCOMBE 36:43:1
S. Bethany Butterfat's King (41)
D. Honoriette of Meadow Brook (41)
B. *John A. Miller
**Clarence H. Smith, Wycombe, Pa.
43:1 **Robin Run's Sally Lotta**
**41 GHI 730 9694.4 471.5

MEADOW LAWN STAR 32:41:17
**Doty Bros., Goleta, Calif.
43:16 **Ellwood Star's Valeriana**
**41 G 730 6999.4 377.7

MEADOW LODGE EMPEROR 36:41:2
**The Sun Farms, Inc., Parsons, Kans.
43:2 **Sunflower Buoy's Hazel**
**41 G 1095 10070.5 573.1

MEADOW LODGE REX'S BUTTERBOY 37:41:1
***H. Grady Sloan, Norman, Okla.
43:1 **Butterboy's Sebon**
Parminter & Sons, Lockwood, Mo.
42 Mo. 2nd S. Yr. NIM

MEADOW LODGE REX'S CLARION 36:41:3
***F. F. McKenzie, Fayette, Mo.
43:3 **Fern Hill Clarion's Hallie**
Fern Hill Plowman's Keeper (s)

MEADOW LODGE REX'S IMPROVER 36:42:2
**L. Larson & Sons, Chickasha, Okla.
43:2 **Meadow Lodge Katrinka**
Oklahoma Agricultural & Mechanical College, Stillwater, Okla.
41 GG 1045 8036.4 461.3

MEADOW LODGE REX'S YEOMAN 38:41:4
***Est. J. W. Loving, Pueblo, Colo.
***42 Colo. 1st Aged
***42 Colo. S. & G. Ch.
43:1 **Sunshine Mary**
***42 Colo. 3rd Sr. Calf
43:2 **Sunshine Matilda**
***42 Colo. 1st J. Yr.
Performance Register Sons
Colorado Golden Masterful
Colorado Mortimer

MEADOWOOD NATOMA'S CHERUB 24:41:24
******Duckett Bros., Burlington, Wis.
41:8 **Guernsey Grove Sunbeam**
Guernsey Grove Rosette

MELODIE LANES JOHNNY DOUGHBOY 41:43:0
S. Pioneer Ivan Lee Andee (43)
D. St. Albans Steadfast Bettsella (41)
B. *Wallace Kaufman
**Doralee Kaufman, La Salle, Colo.
**42 Colo. 1st Sr. Calf

MEREDITH CALEDONIAN 35:41:3
**Albert R. Whittier, Milton, Mass.
41:1 **Meredith Bonita**
William H. Bailey, Andover, Mass.
41 DHI 648 6303.9 329.0

MEREDITH PIONEER 39:43:0
S. Argilla Plato (41)
D. Meredith Tilly (41)
B. *Edward Wigglesworth, Topsfield, Mass.
*42 Tops. 3rd 2 Yrs.

MEREDITH RANDOT 34:41:7
**Louis S. Cox, Methuen, Mass.
43:6 **Randot Pansywin 2d**
**41 GGG 610 6689.5 346.5
43:7 **Randot Glowslowin 2d**
**41 FFF 610 6649.1 371.1

MEREDITH SUPREME 27:41:27
****Richard E. Allmandinger, Willshire, Ohio
41:12 **Mary Josephine's Lady**
Dan Stoller, Latty, Ohio
41 AA 730 13498.9 697.2
43:24 **Supreme's Spotted Lady**
David Schaadt, Van Wert, Ohio
41 G 730 8046.0 412.9

MERRY ADMIRAL OF EDGEWOOD 28:41:7
***G. H. Monro, Sylvania, Pa.
43:6 **Admiral's Beauty of Edgewood**
Queen Mary of Edgewood Farm

MERRYMAKER'S WONDER BOY 33:41:20
**Mervin Eby, Elkhart, Ind.
41:9 **Lookwell Wonder Lass**
**41 D 1095 13299.9 592.1

MEYER FARM BILL 38:43:0
S. Tianna's Felix (41)
D. La Noce Grace of Meyer Farm (41)
B. *A. H. Meyer
**H. A. Hooker & M. M. Strever, West McHenry, Ill.
**42 D.C.C. 1st Aged

MIDVIEW'S WILLIE 33:41:8
*A. Mistr & Sons, Richmond, Va.
41:1 **Midview's Pride**
*41 B 802 12398.6 693.0

MILANE CRUSADER 36:41:2
*M. L. Shifman, Guernsey, Pa.
41:1 **Milane Eva**
Leon David, Eccleston, Md.
41 FHI 730 6788.4 358.5

MILEYBRIGHT'S ROYAL MASTER 26:41:2
***J. E. Turner, Atlanta, Ga.
43:2 **Lady Henrietta Franklin**
W. B. Crawford, Ben Hill, Ga.
41 A 1029 11445.5 523.6

MILLER'S PRILLY 30:42:2
*Lyle Miller, Thornton, Ind.
43:2 **Miller's Bob**
Producer's Creamery, Marion, Ind.
41 AHI 708 8956.5 472.8

MIMOSA CAVALIER 24:41:43
***Clemson Agricultural College, Clemson, S. C.
41:7 **Coker Mimosa Cavalier's Viola**
Coker Fair Viola

MIXTER FIRESTONE 23:43:1
S. Langwater Fisherman (41)
D. Pride of Mixter Farm (41)
B. *Est. George Mixter
**H. L. Ames, Manchester Center, Vt.
***Cramton & Lobdell, Rutland, Vt.
43:1 **Lassie Girl of Fra-Mar Farm**
Fra-Mar Rosalind

MIXTER HARDWICK 24:41:112
**Henry W. Leeds, Westville, N. J.
41:44 **Hardwick's Bonny**
Charles G. Lang, Glenarm, Md.
42 Md. 1st Aged
42 Md. S. & G. Ch.
41:63 **Hardwick's Nila**
Gill's Nila
41:64 **Hardwick's Elsa**
Blossom's Son's Turquoise
41:69 **Hardwick's Opal**
Antietam Charity
43:93 **Hardwick's Actorine**
Fairlawn Debutante

MIXTER LAIRD 25:41:5
*****Theodore T. Ellis, Worcester, Mass.
41:4 **Oaklands Joan**
Oaklands Jolly

MIXTER MAY ROYAL 19:41:101
******J. C. Penney-Gwinn Corp., Hopewell Junction, N. Y.
41:31 **May Royal's Elmira**
Foremost Prairie Girl

MIXTER WAR CLOUD 23:41:11
****W. R. Riggenbeck, Monte Vista, Colo.
41:2 **War Cloud's Goldie**
Colorado Golden Masterful (s)

MOBJACK BUTTER BOY 36:43:1
S. Klondike Glamour (41)
D. Buttercup of Mobjack 2d (41)
B. *Mrs. L. B. Hollerith & Daughters
**J. S. Agnew, Burkeville, Va.
***Est. J. S. Agnew, Burkeville, Va.
****Elizabeth B. Agnew, Burkeville, Va.
*****E. G. Bagley, Kenbridge, Va.
******Est. E. G. Bagley, Kenbridge, Va.
*******Mrs. E. G. Bagley, Kenbridge, Va.
43:1 **Inverness Blossom**
****40 G 1095 7204.7 401.1

MOBJACK GEM'S DIXIE 36:42:2
*Mrs. L. B. Hollerith & Daughters, Mathews, Va.
43:2 **Mobjack Zinnia**
*40 G 1095 11723.0 574.1

MONARCH OF WOODLAND 29:41:8
**Lloyd Hays, Montpelier, Ohio & Glenn Kintigh, Montgomery, Mich.
42:3 **Gilmore's Ethel G.**
Gilmore's Effie G.
43:4 **Gilmore's Salome**
Gilmore Bros., Camden, Mich.
41 AHI 730 12842.3 631.2
43:5 **Gilmore's Janet**
Gilmore's Genet A.
43:6 **Gilmore's Cherry**
Gilmore's Rosina

MONIE'S MAJOR OF ELMWOOD 33:41:23
*Dorothy A. Onderdonk, Hall, N. Y.
**American Dairy Guernsey Associates of Northern Illinois, Chicago, Ill.
41:6 **Bonnie's Best of Elmwood**
*41 CHI 717 10700.8 567.4
41:14 **Snow Flake's Sylvia of Elmwood**
*41 BHI 712 10460.2 536.2
41:16 **Elmwood Farms Bonny-Bonita**
*41 EHI 649 10130.1 524.6

MOORLAND PRINCE 25:42:1
***R. W. Gray, Willimantic, Conn.
42:1 **Maple Curve Silver Leaf**
Maple Curve Ruth
Maple Curve Alberta

MOOSE VALLEY MASTERPIECE 32:41:7
**Kenneth W. Angstman, Big Lake, Minn.
42:5 **Angstman Farm Dorothy**
Angstman Farm Valiant (s)

MOOSE VALLEY VALIANT 27:41:6
**A. Marckel, Perham, Minn.
41:2 **Valiant's Hope**
Kenneth W. Angstman, Big Lake, Minn.
40 AHI 1095 10617.0 574.4
Performance Register Sons
Angstman Farm Valiant

MORNING STAR'S KING BEN 27:41:1
**H. J. Dahlman, Eau Claire, Mich.
41:1 **Dotty of Silver Dots Farm**
St. Albans Que Vive Dot

MOUGHON FAIRY PRINCE 2D 34:41:3
*P. W. Browning, Riverdale, Md.
41:2 **Moughon Gem**
*41 B 1095 12588.2 628.3

MOUND VIEW RESOLUTE 26:41:3
***Waller Bros., Dubuque, Iowa
41:1 **Mound City Cheer**
Mound City Caddie

MOUNT HOPE PEVERIL 28:41:12
**Charles L. Reed, Vergennes, Vt.
41:2 **Big Meadows Elaine**
C. Edward Reed, Vergennes, Vt.
40 A 730 9919.6 431.9

MUSSOLINI 31:41:15
****William Niedner, Hillsboro, N. H.
41:10 **Catamount Melody**
Flying Horse Royal Piper (s)

NE-HE-BEESA MOUNTAINEER 34:41:2
***Wilkie Bros., Fort Lupton, Colo.
43:2 **Melvin's Choice**
Choice's Little Lady

NE-HE-BEESA'S THOR 34:42:1
****J. W. & Cora B. Purvis, Johnstown, Colo.
42:1 **Maybell of Rockies View**
J. W. Loving, Pueblo, Colo.
42 Colo. 1st Aged
42 Colo. S. & G. Ch.
Sunshine Val's Bell

NELLIE'S REX OF CRAWFORD FARM 28:42:6
**T. W. Nevin, Long Eddy, N. Y.
42:1 **Madge of Orchard Grove**
Rex's Maggie of Orchard Grove
43:6 **Rex's Maggie of Orchard Grove**
**41 AAA 610 8690.8 425.9

NE QUAH CHARMING CHAMPION 31:41:17
**R. J. Aigler, Bellevue, Ohio
41:12 **Aigler Farm Rosalie**
Howard J. Ziegler, Clyde, Ohio
41 A 1027 13248.3 555.4

NEW YEAR'S TRIUMPH 32:43:1
S. Chedco Philip (41)
D. Randot New Year 2d (43)
B. *C. E. Milner, Brookfield, Vt.
43:1 **Triumph's Silver Leaf**
Augustus Thorndike, Brattleboro, Vt.
40 CC 1095 8714.3 542.8

NINA'S MAY KING OF THE FORGES 29:41:11
***R. D. Pennewell, Palmyra, Mo.
****Swift & Co., Trenton, Mo.
43:10 **Nina's Beauty of Pleasant View**
***41 AHI 622 9162.7 499.4

NOBLE REGENT OF ALLENWOOD 17:41:46
****E. Parmalee Prentice, Williamstown, Mass.
41:28 **Mount Hope Simplicity**
Cragscut His Excellency (s)

NORANDA 24:41:58
*H. G. Haskell, Chadds Ford, Pa.
Performance Register Sons
Noranda II. of Hill Girt

NORANDA II. OF HILL GIRT 37:43:1
S. Noranda (41)
D. Royal Artless of Hill Girt (41)
B. *H. G. Haskell, Chadds Ford, Pa.
43:1 **Nora Top Dora of Hill Girt**
Howard J. White, Middletown, Del.
42 Md. 3rd 2 Yrs.

OAK ISLAND'S GOLDEN HERO 29:41:14
**John A. Stump, Sodus, Mich.
41:3 **Oak Island's Royalette**
Warren Toney & Son, Niles, Mich.
41 AHI 633 7681.4 417.3

OPHIR FOREMOST 23:41:13
*****John H. Alger, Broadway, Va.
******William Silver, Darlington, Md.
41:1 **Buttercup's Opal of S. B.**
*****41 AHI 730 8469.7 412.4

ORCHARD VIEW RELIANCE 27:41:19
**T. P. Lindsay, Southboro, Mass.
41:2 **Lynbrook Ann**
Lynbrook Cherub's Achievement (s)

ORPHA'S GOVERNOR OF ELM GROVE 23:41:29
****Bernard Berendsen, Phlox, Wis.
*****Volland & Volland, Gresham, Wis.
41:10 **Orpha's Stella of Berendsendale**
****41 AHI 600 8737.9 433.7

OTSEGO CHERUB 25:41:17
**Abraham B. Cox, Cherry Valley, N. Y.
43:15 **Otsego Cherub's Artemis**
Achievement's Artemis

OZARK DEMONSTRATOR 26:43:1
S. Valor's Demonstrator (41)
D. Cherub's Queen Smidget of Oakwood (41)
B. *E. H. Scholten
**C. E. Fulton, Springfield, Mo.
***C. M. Eubank, Springfield, Mo.
****R. E. McKinnis, Springfield, Mo.
43:1 **Arline Glenrose 3d**
Wallis's Scarlett O'Hara

PAL OF THE SUNNY SIXTEEN 27:41:6
***Dewey W. Decker, Deposit, N. Y.
41:3 **Pal's Jewel of Riverview**
Jewel's Larry of Riverview (s)

PALOTTERIE'S FOREMOST OF FAIRVIEW HOME 27:41:14
**Stevens Bros., North Andover, Mass.
41:6 **Edgewood Farm's Deliella**
Edgewood Farm's Delightful
43:11 **Edgewood Farm's Vima**
**40 A 1095 11678.4 611.9
43:12 **Edgewood Farm's Inez**
Edgewood Farm's Ella
Performance Register Sons
Duke of Emmenthal

PEARL'S ROGUE OF MAPLE VIEW C.G.H.B. 26:41:2
*G. S. Matheson, Langley Prairie, B. C.
41:2 **Clover Lea Crimson**
Western Glow Golden Charm

PEERLESS OF THOUSAND SPRINGS 26:41:23
*Minnie W. Miller, Wendell, Idaho
43:22 **Taffy of Thousand Springs**
C. J. Daines, Logan, Utah
41 AAA 610 8820.6 412.1

PENCOYD CRUSADER 26:41:42
****James E. Russell, Trenton, N. J.
*****R. H. Ferguson, Kirkwood, Pa.
41:20 **Glenburnie Janet 2d**
****41 C 1095 10588.4 537.7

PENNCREST'S INVADER 28:41:36
***Est. J. Barlow Cullum, Reading, Pa.
43:32 **Farm School Invader's Clio**
The National Farm School, Farm School, Pa.
41 FFF 610 7174.6 339.0

PENNCREST'S STARLIGHT'S ROYAL MASTER 23:41:33
**The Van Wert County Guernsey Bull Assn., Convoy, Ohio
41:26 **Tul-lea's Anne**
Tul-lea's Betsy

PENN VILLA'S FOREMOST 32:41:32
****Foremost Guernsey Assn., Inc., Hopewell Junction, N. Y.
43:30 **Foremost Persnickety**
****41 GG 1095 11848.2 617.6

PENWYN OF HOMESTEAD 16:41:2
B. W. G. Jamison & Sons
41:2 **Rose's Rosebloom**
Rosebloom's Topsy of Arpin

PERGUE KING NORMAN 29:41:9
***Ford County Guernsey Breeders Assn., Gibson City, Ill.
41:3 **Pergue Veda Crescent**
Carl F. Frey, Gilman, Ill.
41 AHI 730 9323.5 417.3

PHILLIPE OF MAPLE LAWN FARM 29:41:14
**Est. A. M. Cottrell, Hopkinton, R. I.
41:8 **Majesty's Faith of Maple Lawn**
D. O. Brant, Canoga Park, Calif.
41 AA 1040 13206.9 556.6

PINE LANE ELIJAH 26:41:7
**Dudley P. Rogers, Danvers, Mass.
41:3 **Wethersfield Rilma**
Wethersfield Regent (s)
Wethersfield Lavender

PINE MANOR CROWN MAJESTY 38:41:1
**Mr. & Mrs. Ernest Martin, Goshen, Ind. & Outagamie Guernsey Bull Advancement Assn. #3, Appleton, Wis.
Performance Register Sons
St. Albans Majesty's Actor

PINIBJIAN OF CHICKAGAMI FARM 27:41:2
**H. W. Wigman, Lansing, Mich.
41:2 **Susie of Capitol View**
Juliet's Bethany Susie

PIONEER IVAN LEE ANDEE 36:43:1
S. Pioneer Amos (41)
D. Pioneer Princess Pat (41)
B. *Charles Ewing
**H. A. Kaufman, La Salle, Colo.
Performance Register Sons
Melodie Lanes Johnny Doughboy

PIONEER POINT GAY AFRICANDER 35:42:1
***Marshall Wilson, Bel Air, Md.
42:1 **Bellevue Admiration**
Bellevue Randy's Admiration

PIONEER RITA'S LADDIE 36:41:7
**F. C. Kay, Pueblo, Colo.
43:2 **Interlochs Laddie's Cherry**
Calvin Schwalm, Berthoud, Colo.
42 Colo. 2nd J. Yr.
43:3 **Interlochs May**
Interlochs Maud
Performance Register Sons
Interlochs Ben Hur
Interlochs Golden

POLLYANNA'S LAD OF SMITHDALE 37:43:1
S. Highland Place Whistler (41)
D. Hope's Pollyanna of Smithdale (43)
B. *Est. H. T. Smith, Humeston, Iowa
43:1 **Bonnie Girl's Lady Bess**
Alvin Hitz & Son, Polk City, Iowa
42 D.C.C. 2nd 2 Yrs.
42 Minn. 1st 2 Yrs.

POLLY'S COUNT OF SEPASCOT 28:41:21
**G. Herbert Allen, Salt Point, N. Y.
41:2 **Count's Prudence**
Masterpiece Prudence
41:8 **Count's Jeanette**
Masterpiece Janice

POLLY'S MAN O'WARRIOR 22:41:6
**Edward H. Vogel, Shiocton, Wis.
41:2 **Jessie's Eunice of Hillsdale**
Little Orchard Compeer (s)

POLLY'S ULTRA NE PLUS 24:41:43
****Warren Toney & Sons, Niles, Mich.
43:39 **Lucile's Ann of Maple Row**
Lucile's Ann of Superior Farms
Queen Maxella of Superior Farm

POLLY'S WARRIOR 21:41:24
******Virgil C. Weaver, Goshen, Ind.
Performance Register Sons
Prince of Lincoln View

PRINCE AVON OF MOUNTAIN MEADOW 40:43:0
S. Grangeville Prince (41)
D. Precious of Avalawn (43)
B. Carl C. Schroeder
*Jere Baxter 3rd, Hotchkiss, Colo.
**Ted McIrvin, Cope, Colo.
**42 Colo. 2nd S. Yr.

PRINCE CHARMING OF SHUTTLEWICK 23:41:30
**Dale E. & Homer F. Rundell, Livingston, Wis., Fred W. Brandt, T. H. Marsden, Fennimore, Wis., Charles A. Wilkins, Platteville, Wis. & F. J. Glanville, Lancaster, Wis.
Performance Register Sons
Linwood's Actor

PRINCE GEORGE OF CATHEDRAL FARM 22:41:9
***H. H. Buckley, Oneonta, N. Y.
41:5 **Cathedral Amabel**
Cathedral Anita

PRINCE OF ATHENS 21:41:1
**Robert Klemn, Sr., Whittlesey, Wis.
41:1 **Eliza Queen of Fair View**
Eliza's King Leader (s)

PRINCE OF BIRCHWOOD 18:41:33
***T. Redfield Phillips, Montpelier, Vt. & Verne B. Savery, Williamstown, Vt.
41:20 **Phillips Maid**
Phillips Peerless Miss

PRINCE OF ELIADA FARM (IMP.) 30:43:1
**W. N. Davis, Gastonia, N. C.
43:1 **Eliada's June Blossom**
Topsy's Sequel's Prince (s)

PRINCE OF LINCOLN VIEW 30:41:1
S. Polly's Warrior (41)
D. Decatur's Glenwood Girl (43)
*Noah Poling, Convoy, Ohio
41:1 **Luella of Lincoln View**
C. F. Cowham, Jackson, Mich.
41 AHI 996 10446.9 504.2

PRINCE OF "THE LITTLE FARM" 40:43:1
S. Chuckanut Premier Prince (43)
D. Sunshine Val's Star (41)
B. *Bob Anderson
**Lowell Little, Fort Collins, Colo. & N. G. Tribbett, Yuma, Colo.
43:1 **Beauty of "the little farm"**
Rasmussen Bros., Longmont, Colo.
42 Colo. 2nd Sr. Calf

PRINCE RAIDER OF SUNNY SLOPE 25:43:1
S. Waddington Marcus (41)
D. Princess of Maple Heights Farm
B. *Carl Bott
**W. F. Reinwald, Wheeling, W. Va.
***D. C. McNary, Eightyfour, Pa.
43:1 **Sue's Blossom of Hickory Grove**
April Rose of Hickory Grove

PROCRIS' SOUVENIR 32:43:1
S. May Belle's Souvenir (Imp.) (41)
D. Snowdrop's Procris (41)
B. *S. M. Shoemaker
**Est. S. M. Shoemaker, Eccleston, Md.
***Ellen W. Shoemaker, Eccleston, Md.
43:1 **Burnside Grace**
Bellevue Graceline

PROUD PRINCETON OF ECHO GLADE 26:41:5
***H. D. Thomas & W. T. Roe, Whitewater, Wis.
41:1 **Wern's Proud Mignon**
Highboy's Mignon's Spot

PROUD ROLAND OF ECHO GLADE 25:41:6
**Edward T. Williams, Dousman, Wis. & Arthur W. Jones, Waukesha, Wis.
41:1 **Roland's Tops of Gold's Fannie**
Wrenwood's Tops of Gold

PUBLICAN'S STANDARD 26:43:4
**William N. Foard, White Hall, Md.
43:3 **Clear View's Rose**
Queen Rosalie of Clear View
43:4 **Clear View's Dianah**
Dottie of Clear View

QUAIL ROOST FOREMOST SECRET 28:41:5
*George Watts Hill, Rougemont, N. C.
41:2 **Lahlia of Croas Daile**
Croasdaile's Maxim's Pride

QUAIL ROOST GOLDEN MAXIM 36:42:5
*****Dinsmore Dairy Co., Dinsmore, Fla.
******A. C. Skinner, Jacksonville, Fla.
43:5 **Dinsmore Golden Bee**
*****41 G 1095 7392.9 408.3

QUAIL ROOST GOLDENROD 34:41:8
**H. H. Brown, Strother, S. C.
***W. T. Rutledge, Chase City, Va.
43:7 **Goldenrod's Stella of Glen Echo**
**41 C 1095 11952.3 580.4

QUAIL ROOST KING BELL BUOY 41:43:0
S. Quail Roost Maxim King (41)
D. Foremost Kalinda (41)
B. *George Watts Hill
**Leroy H. Hersey, Edgewater, Md.
**42 Md. 3rd J. Yr.

QUAIL ROOST MAXIM KING 34:41:19
***George Watts Hill, Rougemont, N. C.
43:14 **Quail Roost Queen Maid**
***41 GG 1094 9370.0 498.0
Performance Register Sons
Quail Roost King Bell Buoy

QUAIL ROOST MAXIM'S CHAMPION 33:41:7
***Nicholas G. Roosevelt, Moncks Corner, S. C.
43:7 **Meadow Spring Dolores**
Amos Bryan, Perkasie, Pa.
41 FFF 610 5868.4 322.5

QUAIL ROOST MAXIM'S DESIGN 34:41:11
**S. H. Zimmerman, Columbia, S. C.
41:1 **Zimalcrest Design's Aline**
Calvin A. Agar, Hainesville, N. J.
41 BB 1079 14502.5 726.0

QUAIL ROOST MAXIM'S MAJESTY 32:41:40
*George Watts Hill, Rougemont, N. C.
41:22 **Croasdaile's Maxim's Pride**
Calvin A. Agar, Hainesville, N. J.
40 GG 1080 10539.7 610.0

QUAIL ROOST MAXIM'S MEDFORD 35:42:9
**Ellison A. Smyth, Flat Rock, N. C.
43:9 **Caroline of McNaughton Farm**
M. D. McNaughton, Hendersonville, N. C.
41 F 849 9415.3 423.2

QUAIL ROOST MAXIM'S PRINCE 33:41:29
*****A. L. Brown, Concord, N. C.
43:26 **Mo-La-Jac Gypsy Rose**
J. S. Hill, Durham, N. C.
41 F 1095 9597.8 577.1

QUAIL ROOST MAXIM'S SLOGAN 36:42:3
**Leroy H. Hersey, Edgewater, Md. & Walter L. Waipon, Davidsonville, Md.
43:3 **Knightongale Maxim's Jonquil**
Leroy H. Hersey, Edgewater, Md.
41 GHI 730 8921.2 435.2

QUAIL ROOST MAXIM VIKING 34:41:14
**Riegeldale Farm (The Trion Co.), Trion, Ga.
41:4 **Riegeldale Viking Fortress**
W. B. Crawford, Ben Hill, Ga.
41 CC 1092 8770.0 465.8

QUAIL ROOST ROYAL HERALD 37:43:1
S. Green Meadow Royal (41)
D. Gerar Carla 2d (41)
B. Henry Oliver Rea
*George Watts Hill, Rougemont, N. C.
**W. Wheeler Boyce, Lutherville, Md.
Performance Register Sons
Calder Farm Merrymont

QUAIL ROOST VALOR'S FOREMOST 35:41:3
**Leroy H. Hersey, Edgewater, Md.
***L. M. Buck, Baldwin, Md.
43:3 **Knightongale Foremost Amelia**
**41 GHI 672 7613.8 356.1

QUAIL ROOST VALOR'S SON 34:41:19
*George Watts Hill, Rougemont, N. C.
43:19 **Wakefield Sally**
J. S. Hill, Wake Forest, N. C.
41 GG 1094 11046.2 547.2

QUEEN'S BOB OF SHADY LAWN 27:41:3
**D. O. Bryan & Son, Willow Springs, Mo.
43:3 **Ward's Daisy**
St. Albans Cavalier's Ward

QUEEN'S SLOGAN OF ROSE VALLEY 27:41:6
***Harry Rianda, Gilroy, Calif.
41:4 **Slogan's Dairymaid**
Doty Bros., Goleta, Calif.
41 AAA 610 13953.5 683.9

RADIUM S. W. 27:41:23
****Tom Cooper, Ardmore, Okla.
41:12 **Lady Yeksa May**
Laura May of Lyme

RAEMELTON AUTOCRAT 32:43:1
S. Chedco Laddie (41)
D. Raemelton Pansy (41)
B. *F. B. Black
**Brooks M. Havens, Delaware, Ohio
***C. W. Todd, Delaware, Ohio
Performance Register Sons
Snugholm Prince

RAEMELTON SUNNY DICTATOR 34:41:13
***Robert D. Musser, Circleville, Ohio
Performance Register Sons
Versailles Dictator

RAEMELTON SUNNY TRIUMPH 35:41:19
***Roger A. Black, Mansfield, Ohio
41:8 **Raemelton Triumph Princess**
***41 CC 1095 11501.0 572.5

RAEMELTON YANKEE 34:41:13
***E. J. & P. J. Poag, Burt, Mich.
41:2 **Gwenwilmar Daffodil**
W. H. Davey, Chagrin Falls, Ohio
41 E 564 7690.9 373.9
43:12 **Playhaven Raemel**
Henry D. Mercer, Freehold, N. J.
40 F 1095 12183.3 537.1

RAIDER'S NOBLE MAJOR 33:41:6
**Samuel H. Bell, Dublin, Va.
43:6 **Rockwood Milady**
**41 G 729 7141.4 374.3

RANCHO OMAR 29:41:18
**W. B. Cantrell, Derry, N. Mex.
41:11 **Flume Farm Omar's Golden Pride**
**41 CHI 730 8404.8 354.4

RANDOT PENROB 25:41:2
**W. Harris Cole, Biddeford, Maine
43:2 **Randot New Year 2d**
New Year's Triumph (s)

RANSOM AMELIA'S ARISTOCRAT 27:41:5
*W. G. Ransom, Ransomville, Kans.
41:2 **Ransom Fanny's Fidget**
Ransom Fidget's Fireman (s)

RANSOM ANGEL'S ADMIRAL 41:43:0
S. Argilla General Lee (41)
D. Ransom Fisherman's Angel (41)
B. *W. G. Ransom, Ransomville, Kans.
*42 Minn. 3rd Sr. Calf

RANSOM FIDGET'S FIREMAN 40:43:0
S. Argilla Fisherman (41)
D. Ransom Fanny's Fidget (41)
B. *W. G. Ransom, Ransomville, Kans.
*42 D.C.C. 1st S. Yr.
*42 D.C.C. J. Ch.
*42 Minn. 1st S. Yr.
*42 Minn. J. Ch.
*42 Wis. 3rd S. Yr.

RANSOM GOLDEN DAUNTLESS 25:41:8
*W. G. Ransom, Ransomville, Kans.
41:5 **Ransom Amelia's Alta**
Ransom Alta's Arta
41:7 **Ransom Tango's Goldie**
Ransom Goldie's Gunpowder (s)

RANSOM GOLDIE'S GUNPOWDER 38:43:0
S. Argilla Fisherman (41)
D. Ransom Tango's Goldie (41)
B. *W. G. Ransom
**F. O. Eckman, Baldwin, Kans.
**42 D.C.C. 3rd 3 Yrs.
**42 Minn. 2nd Aged
**42 Wis. 3rd 3 Yrs.

RANSOM ORPHAPOLLO 36:43:1
S. Sylvanite Apollo (41)
D. Ransom Olivette's Orpha (41)
B. *W. G. Ransom, Ransomville, Kans.
**Eugene Hoyt, Princeton, Kans.
43:1 **Green Acres Polly**
*41 GGG 610 6130.5 304.9

RED ROSE'S STARS AND STRIPES 20:41:3
***Macon County Guernsey Bull Assn., Franklin, N. C.
41:2 **Rilma's Zenda of Ridgwold**
Haywood Zerelda

REGAL OF SHOREWOOD 26:43:2
****Frank G. Hayden, Elizabeth, Pa.
43:2 **Rose Marie Maid of Mentor Farm**
Prince's May of Mentor Farm

REX'S DUKE OF WHITE FARMS 34:41:17
**L. S. Riford & T. M. Staples, Auburn, N. Y.
41:9 **Greystone Royal Nancy**
L. A. Hawkins, Silver Creek, N. Y.
41 DD 1092 14634.0 692.3

REX'S LADDIE 31:41:32
**Victor B. Peters, Keokuk, Iowa
41:16 **Rex's Laddie's Darling**
**41 A 1095 19941.3 988.9

RHEA'S ULTRA KING 25:41:12
****Eugene O. Brielman, Pittsfield, Mass.
43:9 **Forges' Ultra Snowdrop**
Sheik's Forges Daisy
43:10 **Margie of The Forges**
Forges Susan

RICH OF ELDERBROOK 34:43:1
S. Marvelous of Bonnikeek (42)
D. Elderbrook's May Rose (42)
B. *Herbert Hochmuth, La Valle, Wis.
43:1 **Liberty of Elderbrook**
*41 FFF 610 7714.7 369.6

RIEDMONT ALOICIOUS 41:43:0
S. Flume Farm Alice's Red Cloud (43)
D. Sunset Golden Bountiful (41)
B. Robert Roemer
*Mr. & Mrs. Thomas F. Savage, Jr., Littleton, Colo.
*42 Colo. 2nd J. Yr.

RIEGELDALE CORONATION KING 36:42:5
**Riegeldale Farm (The Trion Co.), Trion, Ga.
43:5 **Riegeldale King's Adeline**
Fred Vogel, Fredericksburg, Va.
40 GG 1022 8623.7 426.0

RILMA'S CATHEDRAL ROSE'S KING 30:41:30
**Est. E. B. Cassatt, Berwyn, Pa.
41:7 **King's Cathedral Belle**
Rilma's Queen of Fawn Star
41:13 **Cathedral Susan**
Green Tree Caesar's Toddy
43:24 **Cathedral Anita**
William M. Taylor, Albany, N. Y.
41 AHI 678 8558.9 449.8
43:25 **C. F.'s King's Favorite**
**41 GGG 610 7367.5 394.1

RITA'S SEQUEL OF OAKS FARM 27:41:6
**Ellison A. Smyth, Flat Rock, N. C.
41:1 **Juney of McNaughton Farm**
Caroline of McNaughton Farm

RIVER EDGE NORANDA'S BUTTERFAT 36:43:1
S. Heartsease Butterfat Select (41)
D. Lady Nora of Hill Girt (41)
B. *C. W. Baird
**A. I. Codington, Millington, N. J.
43:1 **River Edge Noranda's Carnation**
Arthur M. Youngs, Titusville, N. J.
41 FFF 610 7796.1 345.5

ROBIN RUN'S FRITZ 26:41:12
*Clarence H. Smith, Wycombe, Pa.
41:6 **Robin Run's Marquita Lotta**
Robin Run's Sally Lotta
41:9 **Robin Run's Marlene**
*41 AHI 847 11258.3 479.5
42:12 **Robin Run's Lena Lotta**
William C. Clark, Lahaska, Pa.
41 AAA 610 8345.5 401.7

ROCKINGHAM AJAX 25:41:9
**Stevens Bros., North Andover, Mass.
41:3 **Cy Allen's Rosie**
Duke of Emmenthal (s)
43:9 **Cy Allen's Vimervia**
Edgewood Farm's Vima

ROCKINGHAM BRILLIANT LAD 27:41:24
***H. A. Carter, Connersville, Ind.
41:12 **Dun-Roven Sue**
Suzanna of Glen View

ROCKINGHAM COMRADE 38:41:0
**George J. Polivka, La Grange, Ill.
**42 Wis. 1st 3 Yrs.

ROCKINGHAM MAJESTIC 25:41:23
****Wasco Creamery & Construction Co., Wasco, Calif.
43:19 **Meadow Lark of Clover Lawn**
Ben Nelson, Grants Pass, Oregon
41 AHI 730 9182.1 454.7

ROCKINGHAM NE PLUS ULTRA 27:41:17
*Daniel G. Tenney, Salem, N. H.
41:7 **Rockingham Ultra Charm**
Rockingham Ultra Hollistar (s)

ROCKINGHAM PRINCE HOLLISTAR 30:41:38
*Daniel G. Tenney, Salem, N. H.
Performance Register Sons
Rockingham Ultra Hollistar

ROCKINGHAM PRINCE REX 35:41:3
**J. Harlan Frantz, Waynesboro, Pa.
42:3 **Rex's Favorite Rosalie**
Donald T. McCullough, Newville, Pa.
41 DHI 694 10701.4 510.1

ROCKINGHAM RIVAL 24:41:5
****Paul R. Buehler, Medford, Wis.
43:5 **Meadow Lawn Alta**
Spirit Hill Alta's Beauty

ROCKINGHAM SAILOR PRINCE 28:41:23
*Daniel G. Tenney, Methuen, Mass.
41:13 **Rockingham Princess Marilyn**
Bethany-Homestead Farms, Inc., Honesdale, Pa.
41 A 1095 15069.7 715.3

ROCKINGHAM SEQUENCE 24:41:12
*****Walter B. Havekorst, Brawley, Calif.
41:7 **Honoriette of Meadow Brook**
Meadow Brook King of Wycombe (s)

ROCKINGHAM SLOGAN KING 29:41:8
*Daniel G. Tenney, Salem, N. H.
41:2 **Slogan King's Brownie**
Stevens Bros., North Andover, Mass.
40 AA 1095 17527.2 888.9

ROCKINGHAM SLOGAN LAD 31:41:6
**Walter W. Evans, East Kingston, N. H.
41:4 **Rockingham Ladyship**
Riegeldale Mck. Blanche

ROCKINGHAM ULTRA HOLLISTAR 37:43:1
S. Rockingham Prince Hollistar (41)
D. Rockingham Ultra Charm (41)

B. *Daniel G. Tenney
**Dinsmore Dairy Co., Dinsmore, Fla.
43:1 **Dinsmore Holtra Dollie**
Florida State Farm, Raiford, Fla.
41 GG 1095 8069.2 462.3

ROCKMAN'S GENERAL 30:43:1
S. Redpath's Rockman (41)
D. Brooklandwood Louise (41)
B. *I. E. Emerson
**H. C. Hurley, Rockville, Md.
***Est. H. C. Hurley, Rockville, Md.
43:1 **Flint Ledge Fairy**
Flint Ledge Fritzi

ROCKMORE MILLIONAIRE 33:41:12
***Harold Hennigh, Longmont, Colo.
43:11 **Interlochs M. Goldie**
Interlochs Golden (s)

ROSEBUD FASHION EARL 40:42:0
**Leo Kovacevich, Des Moines, Iowa
**42 D.C.C. 3rd 2 Yrs.
**42 Minn. 1st 2 Yrs.
**42 Minn. S. & G. Ch.

ROSE KING OF NORDLAND 27:41:3
***E. J. Poag, Burt, Mich.
41:2 **Annabelle of Playhaven**
Playhaven Raemel

ROSEMOUNT INDEPENDENCE 29:41:11
**Masonic Home of the Grand Lodge of A. F. & A. M. of Maryland, Cockeysville, Md.
41:2 **Independence Lady Love**
Gabriel's Lady Love

ROSE VISTA RAYMOST 20:41:54
**Chesterfield County Guernsey Bull Assn., Cheraw, S. C.
41:11 **Calm Lillie Hope**
Hope's Gay Hopeful
41:16 **Gippy Anne**
Utmost's Gippy Commander (s)

ROUGHWOOD EMINENCE 31:41:14
**George D. Pratt, Jr., New Milford, Conn.
41:1 **Sunny Valley Ethereal**
Sunny Valley Ethereal 2d

ROUGHWOOD PRESTIGE 25:41:27
*Ernest B. Dane, Chestnut Hill, Mass.
41:9 **Roughwood Goldenrod**
Roughwood Marigold

ROYAL EMBLEM OF KENILWOOD 32:41:11
**D. W. K. Peacock, Flanders, N. J.
43:11 **Kilmac Geraldine**
Kilmac Geraldine 2d

ROYAL FOREMOST OF MAYFIELD 27:42:3
*E. M. Coiner, Staunton, Va.
42:1 **Fashion of Homestead Dairy**
Homestead Dairy Lad's Fancy

ROYAL GOLD OF HILL GIRT 28:41:47
***McVaugh & Lenderman, Hockessin, Del.
43:45 **Crum Creek's Gold Honesty**
Barclay K. Douglas, South Arlington, Vt.
41 GG 1068 8093.8 401.9

ROYAL GUARDSMAN OF POMEROY 33:41:4
***Clarence C. Galbreath, Brandywine Summit, Pa.
41:1 **Garden Spot Jolly of Norwood**
Plato's Jollyann of Frewvale

ROYALIST LEADER 33:41:4
****H. G. Haskell, Chadds Ford, Pa. & A. Sonnin Krebs & Johanne K. Dunn, Wilmington, Del.
41:2 **Royal Top Dora of Hill Girt**
Nora Top Dora of Hill Girt

ROYAL PARAMOUNT OF COWHAM FARM 35:41:7
**Mrs. Alfred G. Wilson, Rochester, Mich.
43:7 **Meadow Brook Miranda**
**41 GHI 730 7696.3 465.7

ROYAL'S KRIS KRINGLE 27:41:42
***Clinton Soldner, Berne, Ind.
43:37 **Tul-lea's Betsy**
C. F. Cowham, Jackson, Mich.
41 AHI 1095 14943.3 571.1

ROYAL'S PRINCE OF MAPLE HILL 19:41:43
**E. J. Smallidge, Eau Claire, Mich.
41:12 **Sweet Alice of Oronoko**
Horace of Oronoko (s)

ROYAL'S STARSHOOT 32:42:4
**C. C. Caldwell, Walkerton, Va.
43:3 **Minnie of Westwood**
Frank H. Neely, Norcross, Ga.
41 AHI 896 9518.1 508.6
Minnie of Westwood's Ruby
43:4 **Madge of West Wood 2d**
Frank H. Neely, Norcross, Ga.
41 AHI 852 8157.9 413.0

RUBY GEM OF TANNENHOF 30:43:1
S. Dunwalke Longview (43)
D. Thelma of Lake George
B. *J. W. Schmitt
**David Kienholz & Son, Stanley, Wis.
43:1 **Gertie of Tannenhof**
Elk Meadow Gertie's Gretchen

SAILOR LAD V. OF THE FONTAINES (IMP.) 19:41:85
**R. Lawrence Benson, Princeton, N. J.
41:36 **Coventry Fanny Sheen**
Coventry Valiant (s)

ST. ALBANS JUPITER'S CAVALIER 36:43:1
S. Florham Jupiter (41)
D. Fritzlyn Valeria (43)
B. William F. Fretz
*Irene W. Johnson, Becker, Mo.
43:1 **St. Albans Cavalier's Ward**
*41 GGG 609 5853.3 264.2

ST. ALBANS MAJESTY'S ACTOR 40:43:0
S. Pine Manor Crown Majesty (41)
D. Pine Manor Anthem (42)
B. Mr. & Mrs. Ernest Martin
*Irene W. Johnson, Becker, Mo.
**Wallace Kaufman, La Salle, Colo.
**42 Colo. 1st S. Yr.

ST. ALBANS ULTRA STEADFAST 36:41:4
*Irene W. Johnson, Becker, Mo.
41:1 **St. Albans Steadfast Bettsella**
Melodie Lanes Johnny Doughboy (s)

ST. ALBANS VALIANT ACTOR 41:43:0
S. Valleywood Valiant (41)
D. St. Albans Actor's Beauty (41)
B. *Irene W. Johnson, Becker, Mo.
*42 Mo. 1st J. Yr.
*42 Mo. J. & G. Ch.

ST. ALBANS VALIANT HERCULES 41:43:0
S. Valleywood Valiant (41)
D. Fritzlyn Val Questa (42)
B. *Irene W. Johnson, Becker, Mo.
*42 Mo. 2nd Sr. Calf

ST. ALBANS VALOR'S ACTOR BOY 40:42:0
***Tom N. Connell, La Salle, Colo.
***42 Colo. 2nd 2 Yrs.

ST. ALBANS VALOR'S JUVIS 37:43:1
S. Valor's Gentleman (41)
D. St. Albans Actor's Beauty Spot (41)
B. *Irene W. Johnson
**Otis R. White, Springfield, Mo.
43:1 **Fern of Schmitt Farm**
Ivan Schmitt, Springfield, Mo.
42 Mo. 3rd S. Yr. NIM

ST. ALBANS VALOR'S LINDEN LAD 40:43:0
S. Valor's Gentleman (41)
D. Linden's Princess (41)
B. *Irene W. Johnson
**William Krausch, Pacific, Mo.
**42 Mo. 1st S. Yr.

ST. ALBANS VALOR'S VAL 37:43:1
S. Valor's Gentleman (41)
D. Fritzlyn Valeria (43)
B. *Irene W. Johnson
**A. D. Thurston, Paris, Mo.
Performance Register Sons
Fairview Heights Jolly Boy

ST. JAMES CHAMPION'S MAY DAY 33:41:5
**Mrs. Robert R. McCormick, West Chicago, Ill.
43:5 **Cantigny's La Doris**
Est. Mrs. Robert R. McCormick, West Chicago, Ill.
40 G 1095 8950.7 457.9

ST. JAMES CHAMPION'S ROCKET 33:41:1
*Mrs. Chauncey McCormick, Naperville, Ill.
**George A. Rapp, Naperville, Ill.
41:1 **St. James Rocket's Beatrice**
*41 AAA 610 9812.3 419.1

ST. JAMES DUKE'S VALOR 41:43:0
S. St. James Philosopher's Duke (41)
D. St. James Champion's Flora (41)
B. *Mrs. Chauncey McCormick, Naperville, Ill.
*42 D.C.C. 3rd Sr. Calf
*42 Wis. 2nd Sr. Calf

ST. JAMES PHILOSOPHER'S AJAX 39:43:0
S. Langwater Philosopher (41)
D. St. James Prince's Annabell (41)
B. *Mrs. Chauncey McCormick
**A. H. Meyer, Fargo, N. Dak.
***H. A. Hooker & M. M. Strever, West McHenry, Ill.
***42 D.C.C. 2nd 2 Yrs.

ST. JAMES PHILOSOPHER'S BOY 40:42:0
*Mrs. Chauncey McCormick, Naperville, Ill.
*42 D.C.C. 3rd S. Yr.

ST. JAMES PHILOSOPHER'S DUKE 38:41:1
*Mrs. Chauncey McCormick, Naperville, Ill.
Performance Register Sons
St. James Duke's Valor

ST. JAMES PHILOSOPHER'S NATHAN 41:43:0
S. Langwater Philosopher (41)
D. St. James Prince's Nan (41)
B. *Mrs. Chauncey McCormick, Naperville, Ill.
*42 D.C.C. 1st J. Yr.
*42 Wis. 1st J. Yr.
*42 Wis. J. Ch.

ST. JAMES PHILOSOPHER'S WALLACE 41:43:0
S. Langwater Philosopher (41)
D. St. James Champion's Duchess (41)
B. *Mrs. Chauncey McCormick
**Anne P. Emerson, Brooklandville, Md.
**42 Md. 1st J. Yr.

SAMBO OF HICKORY GROVE 20:42:1
**Herbert Hochmuth, Lavalle, Wis.
42:1 **Elderbrook's May Rose**
Rich of Elderbrook (s)

SAMSON OF BUTLER FARM 30:41:3
*Ella A. Butler, Greenville, N. Y.
41:1 **Flossie of Butler Farm**
Flossie Belle of Pine Hill
43:2 **Flossie Belle of Pine Hill**
Nathan Yakimoff, Katonah, N. Y.
41 GGG 610 8659.1 388.9

SAUGERTIES AFRICANDER 25:41:57
**A. H. Chambers, Kingston, N. Y.
41:46 **Maple Lane Africander's Fashion**
Maple Lane Ultra Fairmaid

SAUGERTIES EOLUS 36:43:2
**Dorrance Reynolds, Dallas, Pa.
43:2 **Goodleigh Saugerties Grennie**
**41 EEE 610 7503.7 366.2

SAUGERTIES ROYAL SEQUEL 28:41:39
***Bureau of Dairy Industry, Washington, D. C.
41:2 **Cathedral Sylvia**
Cathedral San Gabriel's Sequel (s)
43:33 **Sequel's Cav Jeweller Maid**
Bureau of Dairy Industry, Columbia, S. C.
41 G 1095 8988.8 475.7

SEDGLEY NOBLE 37:43:1
S. Bournedale Noble (41)
D. Wendmere Elta (41)
B. W. C. Mitchell
*Chicago Guernsey Farm, Inc., Hinsdale, Ill.
**Max McGraw, Dundee, Ill.
43:1 **Jonacre Trix**
A. C. Levis, Dundee, Ill.
41 GGG 610 6283.8 373.6

SELECT OF WHITE OAK 31:41:7
***W. J. Schultz, Edwardsburg, Mich.
41:2 **Tillie of Tillstrom Farms**
Lily of Sucker Brook

SENATOR MERRY ROSE 22:41:7
B. S. M. Shoemaker
41:3 **Senator's Faithful of Elmwood**
Forward of Elmwood (s)

SEQUEL'S GLENWOOD OF LINWOOD 16:41:20
*Homer F. Rundell, Livingston, Wis.
41:5 **Gretta of Linwood**
Linwood's Actor (s)

SEQUEL'S STEADFAST (IMP.) 26:41:35
***F. J. Glanville, Lancaster, Wis. & Charles A. Wilkins, Platteville, Wis.
41:20 **Liberty's June**
Liberty's Ringmaster (s)

SHELDEGREN AMBASSADOR 31:41:14
*William Koch, Greenfield, Mass.
41:2 **Sheldegren Lexia 2d**
*41 AHI 903 9890.5 537.0

SHELDEGREN CORA'S SUPREME 34:41:2
*William Koch, Greenfield, Mass.
41:2 **Sheldegren Corianna**
*41 AHI 778 8896.8 448.5

SHERWOOD FOREST HECTOR 36:41:5
**J. R. Love & Son, Waukesha, Wis.
***Pevely Dairy Co., Crescent, Mo.
43:3 **Illanda Amor**
**42 D.C.C. 3rd 3 Yrs.
**42 Minn. 1st 3 Yrs.
**42 Wis. 2nd 3 Yrs.
43:4 **Jacqueline Amor**
**42 Minn. 3rd 2 Yrs.
**42 Wis. 2nd 2 Yrs.
43:5 **Judie Amor**
Launcelot Amor (s)
Lochinvar Amor (s)

SHERWOOD FOREST MAGICIAN 36:41:15
**J. W. McCoy, Easton, Md.
42:3 **Sherwood Forest Magdalene**
**41 EHI 730 7757.9 417.7

SHORELAND DAIRYMAID'S CLIMAX 33:41:4
***J. B. Johnson, Jr., Antwerp, Ohio
43:4 **Arcadian Mistress**
Arcadian Orris

SHOREWOOD GOLDMEAD 26:41:12
***George L. Adams, Coldwater, Ohio
43:11 **Golden Glow Janetta**
Golden Glow Duchette

SHOREWOOD PRELATE 25:41:12
**A. P. Bean, Vesper, Wis.
Performance Register Sons
Forward of Elmwood

SHOREWOOD RESOLUTE 20:41:31
******J. C. Penney-Gwinn Corp., Hopewell Junction, N. Y.
41:9 **Resolute's Colleen**
Foremost Cumberland (s)

SHUTTLEWICK APOLLO 27:41:31
***L. J. Drake, Plano, Ill. & R. F. Locke, Cressey, Mich.
41:4 **Lockshore Golden Locks**
Lockshore Golden Locks 3d
43:23 **Michigan Apollo Borgia**
Michigan May Apollo Borgia

SHUTTLEWICK CHAMPION 24:41:58
**Mrs. Chauncey McCormick, Naperville, Ill.
41:1 **Shuttlewick Daisy**
Boulder Bridge Leviathon (s)
41:22 **St. James Champion's Flora**
St. James Duke's Valor (s)
41:35 **St. James Champion's Duchess**
St. James Philosopher's Wallace (s)

SHUTTLEWICK COURTIER 21:41:30
****Van J. Morris, Lisbon, Ohio
41:14 **Itchen's Queen of Fairview**
Greenwood Pauline

SHUTTLEWICK DREADNAUGHT 27:41:14
**R. W. Krobitzsch, La Honda, Calif.
43:10 **San Carlos Amelia**
Edna Fay Lyman, Santa Maria, Calif.
41 AAA 610 10586.0 476.8

SLOGAN'S LOUIS 36:41:1
***Ford County Guernsey Breeders' Assn., Gibson City, Ill.
43:1 **Ritzlyn Farm Katy's Maree**
Joseph J. Rizzo, Waterloo, Iowa
42 D.C.C. 3rd 2 Yrs.

SLOGAN'S ORLANDO 35:43:1
S. Corium Orlando (41)
D. Corium Slogan's Nancy (41)
B. *F. J. Rueping
**Melvin Gray & Sons, Richland Center, Wis.
43:1 **Koronis Hills Barbara**
Koronis Hills Grandee Amos (s)

SLOGAN'S ULTIMATE 36:42:3
**J. H. Moser & Sons, Chicora, Pa.
43:3 **Ultimate's Princess**
Richard A. Loeb, Clinton, N. J.
41 GGG 610 8365.7 411.3

SNAPDRAGON OF BARNEGAT 29:41:6
***C. E. Reische, Meridian, Calif.
41:1 **Prunut June**
Prunut Topsy

SNUGHOLM PRINCE 35:43:1
S. Raemelton Autocrat (43)
D. Snugholm Nancy (43)
B. *C. W. Todd
**L. O. Kidder, Quaker City, Ohio
43:1 **Louise's Betty**
C. F. Cowham, Jackson, Mich.
41 GHI 730 5858.6 310.5

SPEEDWAY LAD 24:41:3
S. Glenburnie Galore (41)
D. Boone's Merry Lassie (43)
*David Meyer, Bluffton, Ind. & Milo Reff, Keystone, Ind.
41:2 **Rosie of Chester Guernsey Farm**
Milo R. Reff, Uniondale, Ind.
41 AHI 730 11045.6 464.3
43:3 **June of Chester Guernsey Farm**
Milo R. Reff, Uniondale, Ind.
41 AHI 626 9395.6 390.1
Garnet of Guernsey Grange

SPRING BEAUTY'S AMOS 29:42:1
*C. S. Wertz, Greensburg, Pa.
42:1 **May's Amelia of Spring Beauty**
Knightongale Foremost Amelia

SPRINGDALE GOLDEN MAY KING 35:43:1
S. Springdale Stars and Stripes (41)
D. May Queen of Springdale (41)
B. *Kissinger Bros.
**Charles M. Kissinger, Milan, Ind.
43:1 **Springdale Susan**
Susan Dee

SPRINGDALE ROYAL SENATOR 33:41:14
**C. C. Stansberger & J. G. Clapper, Massillon, Ohio
41:12 **Mildred of Rural Home**
Mildred's Fay of Rural Home

SPRINGDALE SENATOR KING 26:41:10
***C. C. Stansberger, Massillon, Ohio
41:8 **Martha of Rural Home**
Martha's Brenda of Rural Home

SPRING HILL CORPORAL 35:41:4
**Walter Lemley & Leno R. James, Fredericktown, Ohio
43:4 **Maradea Roseanne**
Mary Lemley, Fredericktown, Ohio
41 FHI 713 9692.8 431.0

SPRUCE SHADOWS CORONATION HEIR 41:43:0
S. Boulder Bridge Matchmaker (41)
D. Coronation Garnet (42)
B. *James E. Kelley, Minneapolis, Minn.
***42 D.C.C. 2nd J. Yr.**

STARS AND STRIPES OF BROOKMEAD 28:41:24
**Amos Bryan, Perkasie, Pa.
41:13 **Meadow Spring Della**
Meadow Spring Della 2d

STAR'S KNIGHT OF GARDEN CREEK 25:41:23
******J. C. Sanford & L. P. Cartner, Mocksville, N. C.
41:5 **Hopeworth Tiny Lady**
Wakefield Sally

STAYER OF TAMARACK RIDGE 34:41:14
***E. W. Ruehs, Caledonia, Mich.
41:8 **Lily's Rosie of Mud Farm**
R. A. Steinke, Sodus, Mich.
41 CHI 730 11895.0 567.3
Performance Register Sons
Stayer's Pride of Mt. Pleasant

STAYER'S PRIDE OF MT. PLEASANT 37:43:1
S. Stayer of Tamarack Ridge (41)
D. Lucille's Beauty of Mt. Pleasant (41)
B. *R. A. Steinke, Sodus, Mich.
43:1 **Ann of Mt. Pleasant**
Harold Steinke, Sodus, Mich.
41 GHI 730 9567.9 502.4

STEADFAST'S ULTRA CHAMPION 35:41:7
**J. K. Lilly, Jr., Indianapolis, Ind.
***Frank Miller, Noblesville, Ind.
43:7 **Eagle Valley's Joy**
**41 G 999 9226.3 459.4

STEELE'S HILL ADMIRAL FARRAGUT 30:41:12
***F. L. Williams, Hope, R. I.
41:10 **Law-Will's Betsy**
Law-Will Betsy's Bittersweet

STRATHBRAN KING PETER 34:41:6
*Florence P. McIntosh, Cayuga, N. Y.
42:4 **Strathbran Rebecca**
Strathbran Bess

STRONG BOY OF ELGERCON 26:43:1
S. Shuttlewick Strongheart (41)
D. Clover of Elgercon (41)
B. *Gertrude L. C. Tucker
**C. W. Todd, Delaware, Ohio
43:1 **Snugholm Nancy**
Snugholm Prince (s)

SULTAN OF GARDEN CREEK 25:41:24
*****Whip-poor-Will Dairy, Inc., Nebo, N. C.
41:2 **Sultan's Marie of Milton Lodge**
T. Holt Haywood, Clemmons, N. C.
41 AA 1095 11317.0 637.4

SUMMIT FARM PATIENT LAD 35:41:2
**W. G. Greenwood, Newport, Ohio
43:2 **Greenwood Pauline**
41 GHI 562 6220.7 285.2

SUNNY BOY OF HIGH HILL 30:41:3
**Lawrence Grinnell, South Dartmouth, Mass.
***Matheus C. Gaspar, South Dartmouth, Mass.
43:3 **Birchfield Lassort**
41 AAA 610 8610.9 446.7

SUNNY BOY OF THE ALDERS 34:43:1
**Lewis Haynes, Johnson, Wash.
43:1 **Crescent's Golden Rose**
G. O. Swales, Johnson, Wash.
40 DDD 610 7947.7 379.1

SUNNY GEM OF LISETER FARM 28:41:21
*****Frank H. Neely, Norcross, Ga.
43:19 **Golden Glo of The Neely Farm**
Golden Blanche
43:20 **Mary Lois of The Neely Farm**
*****41 CHI 925 10558.5 445.4
43:21 **Calista's Beauty**
Prince's Topsy's Grace

SUNNYMEDE RAIDER GOLDNUGGET 35:43:1
S. Elm Farm Raider (41)
D. Sunnymede Golddigger (41)
B. *Missouri Improvement Co.
**B. F. Schatz & Sons, Billings, Mo.
***J. A. O'Neil & Son, Ozark, Mo.
****M. E. Wallis & Son, Springfield, Mo.
43:1 **Wallis's Dixie**
******42 Mo. 2nd Sr. Calf**

SUNNY OF STEP AN'A HALF 31:43:1
S. Sunnymede Classman (41)
D. Tillie of Step an'a Half (41)
B. *E. H. Wagemann
**Karl Kastendieck, Billings, Mo.
43:1 **Josephine of Elm Hill**
Wallis's Dixie

SUNRISE OF MAPLE LODGE R. G. A. S. 28:41:3
*E. P. Mahy, Island of Guernsey
43:3 **Mirth of Le Briquet 2d (Imp.)**
Avis Acres Althea

SUNSET GOLDEN BUCCANEER 34:41:8
**George H. Konishi, Platteville, Colo.
43:8 **Sun Rise Lassie**
Ben H. Konishi, Platteville, Colo.
41 G 730 6412.8 354.9

SUN-UP'S EQUAL 36:43:1
S. Boulder Bridge Sun-Up (41)
D. Janie of Homefarm
B. *R. W. Livingston
**Oliver Ware, Runnells, Iowa
***Harold C. Moeckly, Ankeny, Iowa
43:1 **Plainview's Jewel**
Plainview's June

SUPERB'S FOREMOST 31:41:12
**R. F. Weber, Marshall, Calif.
41:4 **Rancho Nicasio Foremost Watha**
41 AA 1095 17393.1 744.5

SUPREME'S FOREMOST 30:41:8
**S. C. Price, Saint Johns, Pa.
Performance Register Sons
Coldspring's Royal King

SWEET BRIER'S LADDIE 25:41:15
*****William C. Gifford, Yelm, Wash.
41:1 **Pride of Prairie Bloom**
G. W. Bond & Son, Junction City, Oregon
41 AAA 610 10821.3 570.9

SWEETNESS'S ABSOLUTE OF MOUND CITY 24:41:45
**F. C. Kay, Pueblo, Colo.
41:8 **Interlochs Beauty**
Interlochs Ben Hur (s)

SYLVANITE APOLLO 27:41:6
***W. G. Ransom & Eugene Hoyt, Ransomville, Kans.
Performance Register Sons
Ransom Orphapollo

SYLVANITE HOPPER 41:43:0
S. Joe of Elderbrook (42)
D. Hope of Sylvanite (43)
B. *Richard F. Klemm, Baraboo, Wis.
***42 Wis. 3rd Sr. Calf**

TABLE ROCK ULTRA LADDIE 23:41:27
****J. L. Wilkie, New Windsor, N. Y.
41:14 **Forge Hill Laddie's May Rose**
Robert H. Bradley, Rome, Maine
41 AAA 610 8297.2 406.9

TAMPA'S ULTIMAS OF FAIRVIEW 28:41:38
*M. C. Buckingham, Cornwall, Pa.
41:10 **Garcia Ultimas**
Noble Izola

TARBELL FARMS LORENZO 29:41:9
***W. G. Ransom & Eugene Hoyt & Sons, Ransomville, Kans.
41:6 **Ransom Alta's Alma**
Ransom Alma's Arlene
43:9 **Ultra Secret of Sunrise**
Butterboy's Sebon

TARBELL FARMS NOBLE REGENT 25:41:2
B. Gage E. Tarbell
43:2 **Lina of Phillips Farms**
Janice of Fawn Star

TARBELL FARMS ROYAL EUGENE 31:41:20
**Dorrance Reynolds, Dallas, Pa.
***Arthur Horton, Valparaiso, Ind.
41:13 **Goodleigh Royal Lucinda**
41 AAA 610 10525.4 528.7
43:19 **Goodleigh Royal Sunflower**
41 EEE 610 8138.1 354.1

TARBELL FARMS WARDEN 33:41:6
**Elisabeth Thew Smith, East Northport, N. Y.

43:6 **Little Farm Gudreda**
E. Thaddeus Smith, East Northport, N. Y.
41 GGG 610 7515.5 359.6

TARZAN OF HARTWOOD 30:41:13
*Mrs. G. M. Harrison, Fredericksburg, Va.
41:10 **Fairholm Mo Lee**
Fairholm Daisy Acteon

THELMA'S MAY KING OF RANSOM FARM 25:41:7
***W. G. Ransom, Ransomville, Kans. & Kissinger Bros., Ottawa, Kans.
41:2 **Thelma's May Queen of Baldwin**
Jo-Mar Crusader's Charity

THORNTON'S PATRIOT 29:41:11
**J. W. Edelen, Glenarm, Md.
43:11 **Patriot's Rosegreen**
**41 AA 1095 14075.6 646.6

THORNTON'S REGENT 36:41:1
**J. Herbert Snyder & W. Snader Baker, Union Bridge, Md.
**42 Md. 2nd Aged

TIANNA'S FELIX 31:41:6
**A. H. Meyer, Fargo, N. Dak.
Performance Register Sons
Meyer Farm Bill

TIANNA'S HERCULES 33:41:3
B. J. E. Andrus, Jr.
43:1 **Geraldine of Burnsmoor**
Australia

TIANNA'S LA NOCE EAGLE 30:41:14
**A. H. Meyer, Fargo, N. Dak.
41:5 **La Noce Grace of Meyer Farm**
Meyer Farm Bill (s)

TIANNA'S LA NOCE INVADER 34:43:1
S. La Noce's Maxim (41)
D. Tianna's La Noce Edna (41)
B. *J. E. Andrus, Jr.
**H. D. Burns, Albert Lea, Minn.
***Est. H. D. Burns, Albert Lea, Minn.
43:1 **Australia**
**42 Minn. 2nd 3 Yrs.

TINTOP VICTOR 33:41:1
**Louis C. Hartbauer, Westcliffe, Colo.
41:1 **Tintop Belphoebe**
Mrs. Robert Roemer, Fort Collins, Colo.
41 AAA 610 8681.0 506.0

TIPTONOLA CHIEFTAIN 39:42:0
*Cottrell & Stewart, Tipton, Iowa
*42 D.C.C. 1st 2 Yrs.
*42 D.C.C. S. & G. Ch.

TOPCHESTER 34:41:8
**H. G. Haskell, Chadds Ford, Pa. & Est. E. B. Cassatt, Berwyn, Pa.
41:3 **C. F.'s Topscotch**
C. F.'s Happy Day

TOPSY'S SEQUEL OF OAKS FARM 27:41:43
**Lucius B. Compton, Asheville, N. C.
Performance Register Sons
Topsy's Sequel's Prince

TOPSY'S SEQUEL'S PRINCE 37:43:2
S. Topsy's Sequel of Oaks Farm (41)
D. Eliada's June Blossom (43)
B. Lucius B. Compton
*Frank H. Neely, Norcross, Ga.
43:1 **Golden Blanche**
*41 GHI 824 6818.1 328.8
43:2 **Prince's Topsy's Grace**
*41 GHI 910 7959.5 361.6

TOWSON KING 37:41:0
***W. S. Niblett, Edgewood, Md.
***42 Md. 1st Aged
***42 Md. S. & G. Ch.

TRI AQUA 28:42:4
***Oklahoma Agricultural & Mechanical College, Stillwater, Okla.
43:3 **Sooner Royal Ransom**
***41 FF 1095 9088.7 413.9

TROUTMERE HONORABLE JAMES 28:41:4
*R. W. Krobitzsch, La Honda, Calif.
43:4 **Troutmere Amelia**
San Carlos Amelia

TROUTMERE HOOVER 28:41:33
**Harry B. Cox, Grass Valley, Calif.
***Farm Land Investment Co., Marysville, Calif.
41:9 **Barnegat Itea**
**41 AAA 610 7335.8 380.5

TWENTY GRAND 30:41:9
*J. L. Hope, Madison, N. J.
41:5 **Convent's Gardenia**
Mr. & Mrs. Paul Moore, Convent, N. J.
41 AAA 610 10618.1 521.2

Performance Register Sons
Florham Noble Count

ULTIMAS' HIGHWAY BLAYE 34:43:1
S. Butter Maid's Ultimas (43)
D. High Way Flip (43)
B. *Harry C. Evans
**Vernon Doughty, Eaton, Colo.
Performance Register Sons
Blaye's Highway Sheldon

ULTRA MAY'S NEPTUNE 32:41:20
**Mrs. George E. Dean, Albion, Mich.
41:5 **White Oak Violet**
Clark P. Tribbett, Marcellus, Mich.
41 A 1095 12259.0 589.6

ULTRA'S JUNIOR OF WALNUTVALE 23:41:4
**John W. Little, Hanover, Pa.
41:2 **Golden Fern's Ultra Fern**
Marshallvale Fernleaf

ULTRA'S PROUD LAD 30:43:1
S. Brookmead's Honest Lad (41)
D. Bob Rilma's Ultra
B. *J. A. Ewing, Ashburn, Ga.
43:1 **Itchen's Grand-lassie**
Bessie of Pine Farm

UPLAND'S VIKING 22:41:17
****Dwight Baldwin, Westboro, Mass.
41:10 **Wethersfield Miss Venus**
Wethersfield Apollo (s)

UTMOST'S GIPPY COMMANDER 35:43:1
S. May King's Gippy Utmost (41)
D. Gippy Anne (41)
B. *Nicholas G. Roosevelt
**Frank H. Neely, Norcross, Ga.
43:1 **Minnie of Westwood's Ruby**
**41 CHI 881 9117.3 517.4

VAILLANT OF HIGHLANDVIEW 31:41:5
*E. T. Lybarger, Mount Vernon, Ohio
41:3 **Center State Vaillant Marcia**
Luella May of Lyme

VAILLANT'S MAY KING LADDIE 27:41:5
*Mr. & Mrs. Walter F. Hach, Medina, Ohio
43:5 **Laddie's May of Clover Ridge**
May Royal of Glenview

VAL DASHER'S ROYAL 30:41:27
***J. A. Campbell, Amity, Oregon
41:15 **Valor's Susan of Oak Park**
Buttercup of Tillamook Meadows
43:27 **Valor's Bonnie of Oak Park**
***41 F 584 8151.7 377.9

VALENTINE OF MONT PLAISANT R. G. A. S. 19:41:3
*E. F. Falla, Island of Guernsey
41:1 **Jessie of Atamannsit (Imp.)**
Coldspring's Royal King (s)

VALENTINE OF WOODSIDE 31:41:10
**Est. James A. Burden, Syosset, N. Y.
***Henry L. Batterman, Mill Neck, N. Y.
41:2 **Locket of Woodside**
**41 AA 1025 13455.1 610.2

VALENTINE'S SOUVENIR (IMP.) 22:41:38
***Walker-Gordon Laboratory Co., Plainsboro, N. J.
41:11 **Dunwalk Sweet Maggie (Imp.)**
Dunwalke Sweet Maggie's Grace

VALLEVUE BUTTERFAT SLOGAN 35:41:9
**Seymour Bros., West Allis, Wis.
43:9 **Grenfel Butterfat Esther**
**41 G 730 9098.2 343.3

VALLEY GEM ELMER 30:41:7
**John L. Nailor, Port Ludlow, Wash.
42:1 **Joan's Judy of Springside**
Judy's Julie of Springside
43:6 **Gloriana's Glow of Springside**
Carl C. Schroeder, Bow, Wash.
41 AAA 610 7596.4 453.2

VALLEYWOOD HONOUR 31:41:10
**Est. George P. McLean, Simsbury, Conn.
41:1 **Strathbran Dora**
Florence P. McIntosh, Cayuga, N. Y.
41 AHI 624 10243.7 503.3

VALLEYWOOD VALIANT 31:41:30
**Irene W. Johnson, Becker, Mo.
43:24 **St. Albans Valiant Faithful**
**42 Mo. 3rd Sr. Calf
43:25 **St. Albans Valiant Rosalie**
**42 Mo. 2nd J. Yr.
Performance Register Sons
St. Albans Valiant Actor
St. Albans Valiant Hercules

VALOR'S CRUSADER 29:41:21
***Roy E. Dillard, Salina, Kans.
43:16 **Jo-Mar Crusader's Charity**
***41 EE 1067 9930.4 521.1

VALOR'S FASHION 33:41:19
***William F. Fretz, Pipersville, Pa.
42:11 **Fritzlyn Val Faithful**
St. Albans Valiant Faithful
42:14 **Fritzlyn Val Questa**
St. Albans Valiant Hercules (s)

VALOR'S GENTLEMAN 27:41:34
**Irene W. Johnson, Becker, Mo.
41:5 **Vassar's Isabelle**
**42 Mo. 1st Aged
**42 Mo. S. & G. Ch.
41:11 **St. Albans Valor's Alta**
**42 Mo. 2nd Aged
St. Albans Actor's Altena
41:13 **St. Albans Valor's Gracious**
**42 Mo. 1st 3 Yrs.
Performance Register Sons
St. Albans Valor's Linden Lad
St. Albans Valor's Juvis

VALOR'S GOLD BOY 30:41:16
**A. D. Thayer, Gwynedd Valley, Pa.
41:10 **Golden Selina of Gwynllan**
Walter Craig, Perkasie, Pa.
41 BB 1083 12436.0 604.9

VALOR'S ROAMER 27:41:28
**R. F. Weber, Marshall, Calif.
43:26 **Rancho Nicasio Roamer's Gichee**
**41 AA 1095 13233.6 624.0

VALOR'S ROYAL 28:41:18
***J. Clifford Miller, Jr., Brandy, Va.
Performance Register Sons
Grapelawn Soldier

VALOR'S TRUCE 30:41:57
**Otto Civil, Midlothian, Va.
43:52 **Fox Dean's Nancy**
Alderney Dairy Co., Morris Plains, N. J.
41 B 920 7911.9 414.4

VALOR'S VALIANT 29:41:17
***Samuel H. Tendler, Chestnut Hill, Pa.
41:12 **Valiant's Olive May of Cinchona**
Turner & Duvall, Parkton, Md.
42 Md. 2nd Aged

VALOR'S VIKING 30:41:20
*****C. E. Perry, Gainesville, Fla.
43:18 **Melrose Generous**
Raymon R. Finch, Columbia, S. C.
41 G 1095 9008.8 359.6

VEDA'S GOVERNOR OF LINCOLN 31:41:6
**Est. William R. West, New Bedford, Mass.
41:4 **Kitchener Cheerful**
Argilla Cheerleader (s)
41:6 **Governor's Miss Ramona**
Oliver D. Tuller, West Simsbury, Conn.
41 AHI 666 8029.7 413.2

VERSAILLES DICTATOR 36:43:1
S. Raemelton Sunny Dictator (41)
D. Dorothy June of Versailles (41)
B. *H. A. Wise
**Frank Greenhoff, Rossburg, Ohio
***Leroy Shields, Greenville, Ohio
43:1 **Fountaine Charity**
Clyde E. Hinshaw, Fountain City, Ind.
41 GGG 610 6075.2 304.0

VETERAN'S GRANT CHIEF 23:41:2
*Walter Kasten, Port Washington, Wis.
43:2 **Fair Iris of Ulao**
Wonderland Bob Amor (s)

VIKING OF PORTLAND 32:41:6
*Ivory A. Hall, South Portland, Maine
43:6 **Viking's Sister of Portland**
*41 AA 1072 10699.6 577.1

VILLA-WAY PAY DAY 34:41:12
**J. P. Jackson, Lagrange, Ohio
41:4 **Pay Day's Jean of Cedar Lane**
Ruth Yoder Litwiller, Wooster, Ohio
41 DHI 658 6908.4 438.4

VILLA-WAY PEDRO 33:41:10
**G. W. Low, Marysville, Ohio
41:3 **Millcreek's Lena**
Mayflower's Lena

VILLA-WAY PREDICTION 36:41:3
***C. B. Heifner & Son, Sullivan, Ohio
43:3 **Gilmore's Effie G.**
Gilmore Bros., Camden, Mich.
41 GHI 670 8230.6 448.3

WADDINGTON SURPRISE 20:41:2
****Andy Koch, Lakeview, Wash.
41:2 **Beauty's Gloriana**
Gloriana's Glow of Springside

WANDAMERE CEDRIC'S RADIANT 36:41:5
**G. W. Bond & Son, Junction City, Oregon
***M. C. Fleming, Troutdale, Oregon
43:5 **Prairie Bloom Claudia**
**41 GGG 610 5380.5 271.4

WANDAMERE PRESIDENT 34:41:10
**William J. McMonigle, Yelm, Wash.
***Black River Sire Service, Littlerock, Wash.
43:9 Princess Polly of Maxvale
**41 GG 730 7828.0 394.4

WARD ACRES BROCKTON 28:41:3
***H. N. Straus, Red Bank, N. J.
41:2 Brockton's Sylvia
McDonald Farms Cleopatra

WAREL NOBLE NAVIGATOR 37:43:1
S. Gayhead's Noble (43)
D. D. B. Daisy (41)
B. *Willyard Bros.
**N. E. Stambaugh, North Canton, Ohio
***F. B. Zieg, Fredericktown, Ohio
43:1 Sweetheart Judith
***41 G 1095 9860.1 487.3

WARRIOR ROSE OF WHITEROCK 31:43:1
S. Flintarrow Warrior (41)
D. Royal Rose of Whiterock
B. E. H. Wagemann
*Troy Bedell, Springfield, Mo.
**R. E. McKinnis, Springfield, Mo.
43:1 Doreene of Royal Duchess
Wallis's Queen Elizabeth

WARRIOR'S MARK OF MERCER 34:43:1
S. Cherry's Warrior of Sunnyside (43)
D. Waller's Bess of Mercer (43)
B. *Clifford L. Conover
**George Papp, Yardville, N. J.
43:1 Longlands Viola
Arthur M. Youngs, Titusville, N. J.
41 GGG 610 8723.2 380.8

WENDMERE GENERAL 26:41:14
***A. C. Wadley, New Market, N. J.
41:2 General's Narcissus
Cesor Pharos' Nasturtium

WENDMERE KING 26:41:15
**T. W. Gilmore, Sandersville, Ga.
42:14 King's Fern Crest Violet
Diana of Willowood

WESCLAIR VERNER FASHION 35:43:3
*****Gordon Larson, Lynden, Wash.
43:2 Quathe's Patsy of Springside
Carl C. Schroeder, Bow, Wash.
41 GG 730 8301.0 439.1
43:3 Judy's Julie of Springside
Carl C. Schroeder, Bow, Wash.
41 E 730 10573.9 472.6

WEST LIMITS BULLET 25:41:5
**Otto Feess, Parsons, Kans.
41:2 Paramount Princess Pat's Agnes
Paramount Pat's Agnes' Hope

WETHERSFIELD APOLLO 41:43:0
S. Wethersfield Bellarion (41)
D. Wethersfield Miss Venus (41)
B. *Dudley P. Rogers, Danvers, Mass.
***42 Tops. 2nd Yearling**

WETHERSFIELD BELLARION 33:41:17
*Dudley P. Rogers, Danvers, Mass.
41:2 Wethersfield Lily
***42 Tops. 1st Aged**
43:7 Wethersfield Lavender
***42 Tops. 1st 2 Yrs.**
***42 Tops. S. & G. Ch.**
43:8 Wethersfield Lunette
***42 Tops. 3rd Calf**
43:9 Wethersfield Lottery
***42 Tops. 3rd S. Yr.**
43:10 Wethersfield Lana
***42 Tops. 2nd Calf**
43:11 Wood Acres Vicky
Atherton W. Hobler, Princeton, N. J.
41 G 1094 9792.9 514.0
Performance Register Sons
Wethersfield Regent
Wethersfield Royal
Wethersfield Apollo

WETHERSFIELD LEON 39:41:0
*Dudley P. Rogers, Danvers, Mass.
***42 Tops. 2nd Aged**

WETHERSFIELD MARMION 31:41:7
*Dudley P. Rogers, Danvers, Mass.
42:6 Wethersfield Rosalie
Wethersfield Lunette

WETHERSFIELD REGENT 41:43:0
S. Wethersfield Bellarion (41)
D. Wethersfield Rilma (41)
B. *Dudley P. Rogers, Danvers, Mass.
***42 Tops. 3rd Calf**

WETHERSFIELD ROYAL 41:43:0
S. Wethersfield Bellarion (41)
D. Secret Coronet's Snoopy (41)
B. *Dudley P. Rogers, Danvers, Mass.
***42 Tops. 1st Yearling**

WETHERSFIELD RULER 41:43:0
S. Woodholm's Ptolemy (41)
D. Wethersfield Victoria (41)
B. *Dudley P. Rogers, Danvers, Mass.
***42 Tops. 2nd Calf**

WEY ACRES BUTTERFAT GRANDEE 38:41:1
**Harvey H. Kruger & W. H. Diekmann, Paynesville, Minn.
Performance Register Sons
Koronis Hills Grandee Amos

WEY ACRES DIADEM 38:43:1
S. Langwater Diadem (41)
D. Meadow Lodge Rex's Lady (41)
B. S. W. Hayes
*Mrs. F. L. Weyenberg, Thiensville, Wis.
**Mrs. William Butterworth, Moline, Ill.
Performance Register Sons
Wey Acres Rose's Diadem

WEY ACRES ROSE'S DIADEM 40:43:0
S. Wey Acres Diadem (43)
D. Wey Acres Grandee's Rose (42)
B. *Mrs. F. L. Weyenberg
**Thomas Stapleton, Hartland, Wis.
***42 Wis. 1st S. Yr.**

WILDWOOD ACTOR'S ADMIRAL 33:41:4
**Arthur Sheetz & The Dietrich Co., Bremen, Ind.
41:1 Wildwood Admiral's Cora
J. K. Lilly, Jr., Indianapolis, Ind.
41 A 1095 16860.7 796.0

WILDWOOD ACTOR'S AUGUST 31:41:28
****Irene W. Johnson, Becker, Mo.
41:1 St. Albans Actor's Beauty Spot
St. Albans Valor's Juvis (s)
41:3 St. Albans Actor's Beauty
St. Albans Valiant Actor (s)
41:12 St. Albans Actor's Rosiland
St. Albans Valiant Rosalie
43:23 St. Albans Actor's Faith B.
*****42 Mo. 1st Sr. Calf**
43:24 St. Albans Actor's Miss Jiggs
C. D. Marlo, Saint Louis, Mo.
42 Mo. 2nd 2 yrs.
43:25 St. Albans Actor's Altena
*****42 Mo. 1st S. Yr. NIM**
43:26 St. Albans Actor's Junella
C. D. Marlo, Saint Louis, Mo.
42 Mo. 1st J. Yr.
42 Mo. J. Ch.

WILLIAM WALLACE OF ELLERSLIE 14:41:2
****J. B. Rockwell, Chase City, Va.
41:1 Princess Anne of Flower Dale
Midview's Pride

WILLOW BROOK'S ERIC 36:42:5
**S. A. Hall, Mount Vernon, Ohio
43:4 Rosaleen of Brook Dale
Clarence Hall, Mount Vernon, Ohio
41 GGG 610 8478.8 451.7
43:5 Gloria May of Brook Dale
Clarence Hall, Mount Vernon, Ohio
41 FFF 609 7747.2 430.8

WIMPY E. OF HILL SIDE 34:42:3
*S. P. Johnson & Son, Frankfort, N. Y.
43:3 Hannah W. of Hill Side
Wade Johnson, Frankfort, N. Y.
40 CHI 730 7692.0 388.4

WINCHELL'S ARCHER 41:43:0
S. Broadland Baron (41)
D. Broadland Rosemaid (43)
B. Thomas Marsalis
*J. R. Love & Son, Waukesha, Wis.
***42 Wis. 3rd J. Yr.**
***42 Minn. 1st J. Yr.**

WINNETUXET PURITAN 30:41:9
*N. A. Sherman, Plympton, Mass.
41:2 Randot Pansywin
Randot Pansywin 2d
41:4 Randot Glowslowin
Randot Glowslowin 2d

WOLFPEN VULCAN 31:41:10
**Dudley P. Rogers, Danvers, Mass.
41:2 Wethersfield Vianna
Wood Acres Vicky
41:6 Wethersfield Victoria
Wethersfield Ruler (s)

WONDERLAND BOB AMOR 33:43:1
S. Boulder Bridge Traveler (41)
D. Fair Iris of Ulao (43)
B. *J. R. Love & Son
**Charles J. Tempero, Pewaukee, Wis.
43:1 Wonderland Wisconsin Belle
Richard A. Loeb, Clinton, N. J.
41 GGG 610 9155.7 435.0

WONDERLAND BORDER KING 29:43:1
S. Sylvana Border Laddie (41)
D. Fair View Pine Blossom (41)
B. *Peter Krings
**Charles J. Tempero, Pewaukee, Wis.
43:1 Wonderland Flossie Belle
Wonderland Wisconsin Belle

WOODEND AFRICANDER 32:41:6
**Fred S. Risser, Chariton, Iowa
****Roy A. Barnes, Corydon, Iowa
41:1 Whitebreast Hilda
***41 AHI 652 9891.3 475.1**
41:4 Whitebreast June
***41 BHI 678 8257.8 461.1**

WOODHOLM'S PTOLEMY 33:41:5
**Dudley P. Rogers, Danvers, Mass.
Performance Register Sons
Wethersfield Ruler

WOODLANDS FIZZY 29:41:5
*Felix M. Warburg, White Plains, N. Y.
43:5 Woodlands Olive
Woodlands Questa

WOODSIDE BUTTER Q. SUPREME 31:41:12
**Frank B. Beasman, Sykesville, Md.
41:4 Fairhaven Anne
Fairhaven Anne's Delight

WOODSIDE SUPREME 27:41:23
*S. N. Root, Landisville, Pa.
41:6 Woodside Janella 3d's Ultra
Plato's Janella of Frewvale

WOODVALE HONOUR BRIGHT 25:43:1
S. Atamannsit Honorable (41)
D. Countessa Rival of Woodvale (41)
B. *E. E. Tschumy
**C. W. Stoneburner, Salesville, Ohio
43:1 Betty's Louise Rival
Louise's Betty

WOODY NOOK SAMUEL 28:43:1
S. Traveler's Actor of Fox Valley (41)
D. Woody Nook Marion
B. *N. Sproat Heaney
**Martha M. Henderson, La Belle, Mo.
***Andrew D. Thurston, Paris, Mo.
43:1 Fairy of Macomo
Fairview Heights Jolly Boy (s)

WYCHMERE DUKE 36:42:3
**Florence P. McIntosh, Cayuga, N. Y.
43:3 Strathbran Bess
***41 GHI 612 7384.6 403.7**

WYEBROOK FEARLESS COUNT 38:41:5
**J. R. Love & Son, Waukesha, Wis.
***42 D.C.C. 1st 3 Yrs.**
***42 Minn. 1st Aged**
***42 Wis. 2nd 3 Yrs.**
43:1 Lorain Amor
***42 Wis. 2nd J. Yr.**
43:2 Lucky Amor
***42 Wis. 3rd Sr. Calf**
43:3 Linda Lou Amor
***42 Minn. 3rd Sr. Calf**
***42 Wis. 1st Sr. Calf**
Performance Register Sons
Launcelot Amor
Lochinvar Amor

WYEBROOK MASTER GARDENER 28:41:26
**Howard R. Hodges, Rochester, Mich.
41:1 Bridal Bouquet of Enderley
Superb Bouquet of Wyebrook

WYEBROOK MATCHLESS 33:41:32
**Boulder Bridge Farm Co., Excelsior, Minn.
Performance Register Sons
Boulder Bridge Adonis

WYEBROOK SATISFACTION 22:41:19
****H. R. Ward, Mound, Minn.
41:6 Wyebrook Elegance
Wyebrook Superb King (s)

WYEBROOK SUPERB KING 33:43:1
S. Wyebrook Victory (41)
D. Wyebrook Elegance (41)
B. *C. L. A. Whitney
**H. H. Butler, Averill Park, N. Y.
43:1 Superb Bouquet of Wyebrook
Est. James A. Burden, Syosset, N. Y.
41 AA 1038 14237.8 661.1

WYEBROOK VICTOR 27:41:13
**B. N. Dickinson, Chazy, N. Y. & C. L. A. Whitney, Loudonville, N. Y.
41:7 Tri-Gables Lady May
Tri-Gables Margaret

WYEBROOK VICTORY 29:41:25
*C. L. A. Whitney, Loudonville, N. Y.
Performance Register Sons
Wyebrook Superb King

YEOMAN'S HIGHBOY 30:41:4
***John L. Dickinson, Charleston, W. Va.
43:4 Highboy's Mignon's Spot
B. L. Prentice, Marine City, Mich.
41 EE 1014 9887.8 412.5

ZENA'S GOVERNOR 30:41:8
***Sumner Pingree, South Hamilton, Mass.
41:7 Flying Horse Farm Phyllis
Flying Horse Farm Phyllis 2d
Flying Horse Royal Phyllis

ZIMALCREST DEFENDER 32:41:9
**W. B. Summersett, Jr., Lykesland, S. C.
***Eleuthera Ltd., Hatchet Bay, Eleuthera, Bahamas
43:9 Summeridge Portia
***41 G 1095 10250.5 415.0**

Achievement's Artemis 597876 [43:1]
S. Lynbrook Cherub's Achievement 252451 (43)
D. Otsego Cherub's Artemis 513931 (43)
Admiral's Beauty of Edgewood 459346 [43:61]
S. Merry Admiral of Edgewood 159397 (41)
D. Beauty's Spot of Maple Lane 241060 (41)
Admiral's Miss Mirth [41:15]
S. Admiral Gold (41)
Africander's Jane of Maple Lane [41:1]
S. Africander's Governor (41)
Afton's Donna Benita [41:13]
S. Florham Pioneer (41)
Afton's Iris 581043 [43:6]
S. Afton's Pioneer 232834 (41)
D. Afton's Princess Petunia 486275 (41)
Afton's Princess Petunia [41:10]
S. Afton's Prince (41)
Afton's Starlight Select 571939 [43:13]
S. Afton's Select 194346 (41)
D. Afton's Donna Benita 455030 (41)
Afton's Valentine [41:3]
S. Bowood Select 2d (41)
Afton's Vangeline 581045 [43:14]
S. Afton's Select 194346 (41)
D. Afton's Valentine 230788 (41)
Aigler Farm Rosalie [41:12]
S. Ne Quah Charming Champion (41)
Aiyukpa L. Mirthful [41:7]
S. Aiyukpa Levity-King (41)
Aloha of Sylvanite 513089 [43:1]
S. Ezra of The Horse-Shoe Farm 219839 (43)
D. Sylvanite Verona Belle 290750
Althea of Sylvanite 676649 [43:1]
S. Liberty's Ringmaster 272179 (43)
D. Aloha of Sylvanite 513089 (43)
Ambe's Treva Girl 267362 [43:1]
S. Macomo Butter Boy 72215 (43)
D. Ambe's Gypsy May 192635
Angstman Farm Dorothy [42:5]
S. Moose Valley Masterpiece (41)
Anita's Ann of Loberg Glen 230633 [43:1]
S. Ivy's Pride 49831 (43)
D. Amlet's Anita of Loberg Glen 117701
Annabelle of Playhaven [41:2]
S. Rose King of Nordland (41)
Anna of Amor 312969 [43:5]
S. Corium Ultimas' Joel 150824 (41)
D. Governor's Star of Hawthorn 187981
Anna Statica of Hill Side [41:1]
S. Forge Hill Laddie Emancipator (41)
Ann of Mt. Pleasant 611716 [43:1]
S. Stayer's Pride of Mt. Pleasant 253805 (43)
D. Helen's Katy of Mt. Pleasant 470510 (41)
Antietam Charity 637026 [43:15]
S. Langwater Vagabond 231275 (41)
D. Hardwick's Opal 435372 (41)
Appin's Hazel 493029 [43:33]
S. Fern's Raider of Appin 64700 (41)
D. Appin's Welcome 197361 (41)
Appin's Image [41:24]
S. Fern's Raider of Appin (41)
Appin's Kirtle 629167 [43:24]
S. Argilla Forecaster 205296 (41)
D. Appin's Hazel 493029 (43)
April Rose of Hickory Grove 352956 [42:1]
S. Clutter Farm King of Gold 163004 (42)
D. Sue's Blossom of Hickory Grove 255129 (43)
Arcadian Mistress 592801 [43:4]
S. Shoreland Dairymaid's Climax 228839 (41)
D. Arcadian Inspiration 482832 (41)
Arcadian Orris 592810 [43:10]
S. Argevna Cavalier 208267 (41)
D. Arcadian Mistress 592801 (43)
Ardella of Home Farm [41:3]
S. Gay Lad's Lindy of Home Farm (41)
Argilla Charlotte 604015 [43:3]
S. Argilla Crescent 238658 (42)
D. Argilla Phelanor 509018 (42)
Argilla Fina Lee [41:60]
S. Dolly's Foremost of High Rock (41)
Argilla Monitor's Columbine 712577 [43:1]
S. Argilla Monitor 278121 (41)
D. Argilla Charlotte 604015 (43)
Argilla Prim 729269 [43:31]
S. Alfalfa Farm Philosopher 203950 (41)
D. Fifi of Kitchener 433805 (41)
Argilla Rosa Lee 604016 [43:2]
S. Argilla Fair Pilot 270987 (42)
D. Argilla Fina Lee 509023 (41)
Ariana of Amor 327141 [43:4]
S. Corium Ultimas' Joel 150824 (41)
D. Governor's Faustina of Hawthorn 206276
Arline Glenrose 3d 274272 [43:1]
S. Ozark Demonstrator 132339 (43)
D. Arline Glenrose 197048
Audrey of Spring Rock [41:1]
S. Mayrose Masterpiece of Valley Stream (41)
Australia 576518 [43:1]
S. Tianna's La Noce Invader 217305 (43)
D. Geraldine of Burnsmoor 538148 (43)
Avalon Dora Louise [41:7]
S. Cooper's King Louis (41)
Avalon Easter Delano [41:4]
S. Maple Lane Hanson's King (41)
Avalon Sweet Lass [41:41]
S. Cooper's King Louis (41)
Avalon Venus Louise [41:25]
S. Cooper's King Louis (41)
Avis Acres Althea 404017 [43:25]
S. Hilltop Butterfat Golden Noble 189151 (41)
D. Mirth of Le Briquet 2d 314633 (Imp.) (43)
Avondale's Patsy's Lib 588938 [43:2]
S. Klondike Kenesaw 241875 (42)
D. Roscoe's Mab 488346 (41)
Barbara of Clover Farm 466508 [42:38]
S. Foremost Brag 101646 (41)
Barnegat Itea [41:9]
S. Troutmere Hoover (41)
Beauty of "the little farm" 723368 [43:1]
S. Prince of "the little farm" 297858 (43)
D. Pioneer Beautiful 621632 (42)
Beauty's Dairy Queen 453565 [43:1]
S. Apollo's Beauty 191516 (43)
D. Dairy Queen of Veda 313380 (43)
Beauty's Gloriana [41:2]
S. Waddington Surprise (41)
Beda's Alberta of North Home 260905 [43:6]
S. Caribou Calypsa's Beda 68680 (41)
D. Lady Alberta of North Home 117412
Beda's Golden Coronet 342250 [43:5]
S. Caribou Calypsa's Beda 68680 (41)
D. Silvertone's Golden Glow of North Home 172372
Beechwood Fancy [41:2]
S. Beechwood Eastern Surprise (41)
Beechwood Regina [41:14]
S. Langwater Rameses (41)
Bellaire's Heiress [41:3]
S. Hector of Greenway (41)
Bellevue Admiration [42:1]
S. Pioneer Point Gay Africander (42)
Bellevue Randy's Admiration 664954 [43:4]
S. Hill Girt Randy 244449 (42)
D. Bellevue Admiration 546462 (42)
Ben-Bow Blanche [41:3]
S. Bellaire's Vulcan (41)
Ben-Bow C. C. Sally 570648 [43:21]
S. Holly Farm Caesar 210708 (41)
D. Ben-Bow C. Sue 443547 [43]
Ben-Bow C. Lu 461761 [43:22]
S. Holly Farm Caesar 210708 (41)
D. Ben-Bow Louise 385816 (43)
Ben-Bow C. Nell 579845 [43:19]
S. Holly Farm Caesar 210708 (41)
D. Ben-Bow Mildred 385278 (41)
Ben-Bow C. Sue 443547 [43:23]
S. Holly Farm Caesar 210708 (41)
D. Ben-Bow Patricia 359127
Ben-Bow C. Wilma 565513 [43:20]
S. Holly Farm Caesar 210708 (41)
D. Ben-Bow Blanche 421188 (41)
Ben-Bow Louise 385816 [43:9]
S. Bellaire's Vulcan 177404 (41)
D. Ben-Bow Georgia Queen 282530 (41)
Ben-Bow Mildred [41:1]
S. Bellaire's Vulcan (41)
Benton's Nira [41:13]
S. Langwater Dairyman (41)
Bertha of Pipestone Creek [41:7]
S. Carlo of Tamarack Ridge (41)
Bessie of Pine Farm 606219 [43:3]
S. Butler Island Majesty Ace 211611 (42)
D. Itchen's Grand-lassie 383906 (43)
Betty of Ash Meadows 417676 [43:8]
S. King's May Royal 162608 (41)
D. River Banks Betty Lou 203065
Betty's Louise Rival 510290 [43:1]
S. Woodvale Honour Bright 119795 (43)
D. Priscilla's Betty 270301
Beulah's Jennie 223429 [43:1]
S. Corium Regent's Elroy 98065 (43)
D. Lady Beulah 117351
Bickleigh Jewel IV. (Imp.) [41:16]
S. Bickleigh Nobleman (Imp.) (41)
Big Meadows Elaine [41:2]
S. Mount Hope Peveril (41)
Big Springs Maggie 638141 [43:2]
S. Florham Donald 204217 (41)
D. Lassie of Twa Brigs 253685 (43)
Birchfield Lassorb 325257 [43:22]
S. Aldrich Farm Banner 142420 (41)
D. Birchfield Lassiky 256836 (41)
Birchfield Lassort 387950 [43:3]
S. Sunny Boy of High Hill 185313 (41)
D. Birchfield Lassorb 325257 (43)
Bi's Margie of Bayville 580119 [43:7]
S. Bayville Illustrator 263703 (41)
D. Iceberg's Margie 506554 (41)
Blakeford Fern 584669 [43:50]
S. Langwater Reveller 206846 (41)
D. Reveller's Fanny 411270 (41)
Blakeford Katherine 578109 [43:1]
S. Blakeford Ensign 246817 (43)
D. Haven Hills Bessie 395583 (41)
Blakeford Sweet Adeline [41:9]
S. Langwater Countryman (41)
Blossom's Bright Betsy [41:2]
S. Blossom's Bright Lad (41)
Blossom's Son's Turquoise 589528 [43:13]
S. Blossom's Son 216093 (41)
D. Hardwick's Elsa 423374 (41)
Bonneville Dandy 551213 [43:4]
S. Bonneville Andy 184587 (41)
D. Dora of Mountainview 443776 (41)
Bonneville Deborah 599577 [43:4]
S. Bethany Butterfat's Knight 225952 (41)
D. Bonneville Discir 472199 (43)
Bonneville Discir 472199 [43:2]
S. Bonneville Prestor 218689 (42)
D. Bonneville Daybreak 406338
Bonnie Girl's Lady Bess 648741 [43:1]
S. Pollyanna's Lad of Smithdale 261061 (43)
D. Bonnie Girl's Lady of Smithdale 521355 (43)
Bonnie Girl's Lady of Smithdale 521355 [43:5]
S. Glencliff Noble La Pal 205867 (41)
D. Bonnie Girl of Smithdale 390286
Bonnie's Best of Elmwood [41:6]
S. Monie's Major of Elmwood (41)
Bonny Lass of Springdell 533464 [43:1]
S. Corium Laird's Otto 219912 (42)
D. Dandy Daisy of Springdell 463946 (42)
Bonny Major Princess of S. Lake [42:11]
S. Glencoe's Prince of Maple Hill (41)
Boone's Merry Lassie 130110 [43:2]
S. Hambro's Colonel of Crane Farm 45362 (41)
D. Boone's Merrymaid 114421 (Imp.)
Boulder Bridge Epsilon [41:12]
S. Langwater Waldorf (41)
Boulder Bridge Gratitude [41:10]
S. Caumsett Harvester (41)
Boulder Bridge Jonquil 480914 [43:21]
S. Boulder Bridge Premier 189172 (41)
D. Boulder Bridge Heather 428931
Boulder Bridge Keta [41:8]
S. Boulder Bridge Supreme (41)
Boulder Bridge Nan 623303 [43:2]
S. Coronation Illustrious 249681 (42)
D. Boulder Bridge Keta 521921 (41)
Boulder Bridge Nell 623301 [43:1]
S. Coronation Illustrious 249681 (42)
D. Mamie of Wynola 471169 (41)
Bournedale Precious [41:20]
S. Maxim of Bournedale (41)
Bradford's Miss [41:5]
S. Africander of Bradford's Farm (41)
Bradford's Nan [41:3]
S. Africander of Bradford's Farm (41)
Bridal Bouquet of Enderley [41:1]
S. Wyebrook Master Gardener (41)
Bright Lad's Busy Bee [41:27]
S. Hardwick's Bright Lad (41)
Broadland Althea 614354 [43:8]
S. Broadland Baron 232361 (41)
D. Broadland Alyssum 472984 (41)
Broadland Chorine [41:4]
S. Caumsett Easterner (41)
Broadland Constance 636080 [43:7]
S. Broadland Baron 232361 (41)
D. Broadland Chorine 387026 (41)
Broadland Mayday 577479 [43:6]
S. Broadland Baron 232361 (41)
D. Broadland Mayflower 494223 (43)
Broadland Mayflower 494223 [43:4]
S. Broadland Butterfat 209032 (41)
D. Green Meadow May Wort 324925 (41)
Broadland Rosemaid 476644 [43:15]
S. Broadland May Prince 200586 (41)
D. Rose King's Hardwick 219672 (41)
Broadview Louis' Dixie [41:4]
S. King Louis of Broadview (41)
Brockton's Sylvia [41:2]
S. Ward Acres Brockton (41)
Brooklands Hopeful 514244 [43:3]
S. Douglaston Lord Arnulf 220018 (41)
D. Letha of Sunny View Farm 283014
Brooklandwood Georgianna 663373 [43:1]
S. Brooklandwood Conqueror 225702 (43)
D. Independence Georgette 513688 (43)
Brooklandwood G. Frances 686700 [43:10]
S. Langwater Gabriel 237500 (41)
D. Independence Lady Frances 513684 (42)
Brooklandwood Golden Girl 588792 [43:47]
S. Aiyukpa Golden Marmion 150519 (41)
D. Excellence Girl 411029 (41)
Brooklandwood Gracious 556003 [43:46]
S. Aiyukpa Golden Marmion 150519 (41)
D. Independence Milkmaid 419299 (41)
Brooklandwood Kitty Girl [41:18]
S. Aiyukpa Golden Marmion (41)
Brooklandwood Lady Pauline [41:43]
S. Audacity of Edgemoor (41)
Brooklandwood Misplay 541794 [43:48]
S. Aiyukpa Golden Marmion 150519 (41)
D. Marvel's Queen Bee 406865 (41)
Brooklandwood Pearl [41:36]
S. Audacity of Edgemoor (41)
Brooklandwood Rythm [42:42]
S. Aiyukpa Golden Marmion (41)
Brooklawn Nellie 587363 [43:5]
S. Brooklawn's Surprise 232310 (42)
D. Sunny Gem Nellie 399870 (41)
Brooklawn's Brandy [41:8]
S. Florham King Master (41)
Brooklawn's Dorothy Rose [41:14]
S. Florham King Master (41)
Brooklawn's Mabel [41:10]
S. Florham King Master (41)
Brookside's Sunbeam 533824 [43:1]
S. Golden Hero's Promise Boy 227581 (43)
D. Clara of Rising Sun 357376
Brookside's Sunbeam Flo Gold 685226 [43:4]
S. Flo Gold's Demonstrator 254228 (42)
D. Brookside's Sunbeam 533824 (43)
Brookwood Fairy 506010 [43:5]
S. Brookwood Roderick 205902 (41)
D. Brookwood Flossie 394963 (43)

Brookwood Flossie 394963 [43:10]
S. Cantigny's Royal Ultimas 151327 (41)
D. Brookwood Floss 339710 (41)
Burnside Grace 496739 [43:1]
S. Procris' Souvenir 216771 (43)
D. Cherub's Grace 256331 (41)
Butler Island Fayroyal Eugenia [41:60]
S. May Royal's Majesty (41)
Butler Island Fayroyal Gerldyn [41:57]
S. May Royal's Majesty (41)
Butler Island Fayroyal Victora [41:47]
S. May Royal's Majesty (41)
Butterboy's Sebon 685242 [43:1]
S. Meadow Lodge Rex's Butterboy 248090 (41)
D. Ultra Secret of Sunrise 373082 (43)
Buttercup of Mobjack 2d [41:2]
S. Dimple's Dixie of Mobjack (41)
Buttercup of Tillamook Meadows 582839 [43:10]
S. Foremost Repeater 243871 (42)
D. Valor's Susan of Oak Park 500832 (41)
Buttercup's Cynthia of Midway 401665 [43:4]
S. Cavalier of Coverdale 139854 (41)
D. Royal's Buttercup of Chestnut Meadows 155279
Buttercup's Lady S. [41:3]
S. Franchester Reliance (41)
Buttercup's Opal of S. B. [41:1]
S. Ophir Foremost (41)
Cabin Hill Topsy's Lady [41:8]
S. Foremost of Prince Edward (41)
Calder Farm Hallowe'en 479367 [43:13]
S. Beech Hill Renown 183013 (41)
D. Laddie's Viola of Calder Farm 302371 (41)
Calista's Beauty 528103 [43:21]
S. Sunny Gem of Liseter Farm 156181 (41)
D. Horsepens Calista 423568
Calm Lillie Hope [41:11]
S. Rose Vista Raymost (41)
Cantigny's King's Dorothy [41:10]
S. Aiyukpa Harvest King (41)
Cantigny's La Doris 583177 [43:5]
S. St. James Champion's May Day 209239 (41)
D. Cantigny's King's Dorothy 392063 (41)
Cantigny's Marion [41:4]
S. Cantigny's King's Cavalier (41)
Cantigny's Maud 638779 [43:17]
S. Aiyukpa Harvest King 123631 (41)
D. Cantigny's Marion 418261 (41)
Caroline of McNaughton Farm 577939 [43:9]
S. Quail Roost Maxim's Medford 237634 (42)
D. Juney of McNaughton Farm 392519 (41)
Carsue's Rudbeckia of Ellwood [42:8]
S. Ellwood's Royal Prince Rodolfo (41)
Caswell's Jeanne [41:1]
S. Clay Hill Fashion (41)
Caswell's Peggy [41:15]
S. Adonis of Woodland (41)
Catamount Melody [41:10]
S. Mussolini (41)
Cathedral Amabel [41:5]
S. Prince George of Cathedral Farm (41)
Cathedral Anita 389287 [43:24]
S. Rilma's Cathedral Rose's King 177171 (41)
D. Cathedral Amabel 234655 (41)
Cathedral Susan [41:13]
S. Rilma's Cathedral Rose's King (41)
Cathedral Sylvia [41:2]
S. Saugerties Royal Sequel (41)
Caumsett Country Elegance [41:2]
S. Langwater Count (41)
Caumsett Golden Belle [41:12]
S. Foremost Nobly Born (41)
Caumsett Island Olive [41:1]
S. Caumsett Traveller (41)
Caumsett Island Zelda 656142 [43:6]
S. Caumsett Traveller 236622 (41)
D. Caumsett Golden Belle 378101 (41)
Cavalier's Jeweller Maid [41:32]
S. Gallant Cavalier (41)
Cavalier's Portia [42:1]
S. Jolly Cavalier (42)
Center State Vaillant Marcia [41:3]
S. Vaillant of Highlandview (41)
Cesor Pharos' Nasturtium 582877 [43:12]
S. Langwater Pharos 197467 (41)
D. General's Narcissus 278562 (41)
Cesor Prince's Mina 582878 [43:3]
S. Cesor Jay's Prince 229432 (41)
D. Bournedale Precious 427194 (41)
C. F.'s Happy Day 583075 [43:1]
S. C. F.'s Merry Christmas 230314 (43)
D. C. F.'s Topscotch 469158 (41)
C. F.'s King's Favorite 583077 [43:25]
S. Rilma's Cathedral Rose's King 177171 (41)
D. Three Star Brandy 336848 (41)
C. F.'s Topscotch [41:3]
S. Topchester (41)
Challenge from Ambe's Farm 591548 [43:1]
S. King Hill Midas 235498 (43)
D. Ambe's Treva Girl 267362 (43)
Challenger's Anna [41:2]
S. Beauty's Challenger of Iowanola (41)
Champion's Gem Ada 497591 [43:1]
S. Hope's Champion 206498 (43)
D. Jeanette Queen's Gem 265024 (43)
Chance Ginger 633362 [43:1]
S. Chance Slogan 221665 (43)
D. Gem's Cyrene 396221
Cherie Mae Storm Girl [41:3]
S. Franchester Standfast (41)
Cherub Blossom of Cloie Fork [41:3]
S. Cherub of Shorewood (41)
Cherub's Daisy of Burg Farm 270900 [43:3]
S. Corium Rose des Houards Cherub 96359 (41)
D. Daisy Bell of Burg Farm 208518
Cherub's Ola of Greenfield [41:19]
S. Brookwood Winner (41)
Chiclet of Ratcliffe [41:2]
S. Cameo's Little Foremost (41)
Chieftain's Lassie of Roseneath 229164 [43:12]
S. Martindale Chieftain 107082 (41)
D. Lady Fern of Roseneath 92095 (41)
Chilbrook Alice Girl [41:2]
S. Gangster Foremost of Chilbrook (41)
Choice's Little Lady 713927 [43:1]
S. Colorado Merrymaker 269627 (43)
D. Melvin's Choice 586187 (43)
Chub Hill Vernice [41:2]
S. Grayling's Majesty (41)
Chuckanut Question 626562 [43:2]
S. Lad's Phyllister of Middale 251892 (41)
D. Darigold Queen Ann 395467 (41)
Clarice of Clover Hill 328649 [43:2]
S. Fern Hill Pioneer 126941 (42)
D. Queen's May of C. H. 273009
Clear Springs' Dairymaid 585105 [43:3]
S. Clear Springs' Glorious 247086 (42)
D. Royalist's Royal Lady 422223 (41)
Clear View's Dianah 277599 [43:4]
S. Publican's Standard 126184 (43)
D. Kelso Cosette 186158
Clear View's Milk Girl 549201 [43:11]
S. Hercules of Snowden 234074 (42)
D. Clear View's Milk Maid 367834 (43)
Clear View's Milk Maid 367834 [43:2]
S. Clear View's Buster Boy 153570 (43)
D. Maple's Lady Lou 187293
Clear View's Rose 352672 [43:3]
S. Publican's Standard 126184 (43)
D. Kelso's Jonquil 192636
Clio's Belle of Farm School [41:1]
S. Bell Boy of Maple Knoll (41)
Cloverhill Edna 663956 [43:3]
S. Chicona Pernau 247461 (42)
D. Theo-Vale Edwina 412923 (41)
Clover Lea Crimson [41:2]
S. Pearl's Rogue of Maple View (41)
Coker Fair Viola 431321 (41:14]
S. Coker Radiant 139463 (41)
D. Coker Mimosa Cavalier's Viola 271022 (41)
Coker Mimosa Cavalier's Viola [41:7]
S. Mimosa Cavalier (41)
Coker Queen of Glory [41:1]
S. Coker Glorious Gold (41)
Coker Silver Duchess 672869 [43:24]
S. Coker Silver Ophir 156994 (41)
D. Coker Queen of Glory 180627 (41)
Comet's Alberta of Rose Hill 351552 [41:5]
S. Comet of Clover Glen 153298 (41)
D. Beda's Alberta of North Home 260905 (43)
Comfort K. Columbia's Cora [41:5]
S. King's Musketeer of Lyme (41)
Comfort P. Cora's Corabell 624765 [43:4]
S. Comfort Farms Prediction 254664 (42)
D. Comfort K. Columbia's Cora 431112 (41)
Connie of Appanoose [41:1]
S. Cherub's Freeman of Appanoose (41)
Conqueror's Polly of Dellwood 482382 [43:7]
S. Conqueror of Dellwood 189637 (41)
D. Nobleman's Olga of Dellwood 411069 (41)
Convent's A. Beatrice [41:7]
S. Gayhead's Amanallah (41)
Convent's Gardenia [41:5]
S. Twenty Grand (41)
Conyers Grace [41:1]
S. Conyers Duke (41)
Cooper's Fannie [41:4]
S. Cooper's Fancy's Africander (41)
Cooper's Last Artis [41:17]
S. Cooper's King Artis (41)
Cooper's Reflection 598421 [43:7]
S. Cooper's Rex 254196 (41)
D. Cooper's Fannie 516215 (41)
Coronation Garnet [42:12]
S. Coronation Rose King (41)
Coronation L. Queen [41:32]
S. Green Meadow Coronation Prince (41)
Cosquay's Gold Lassie 582509 [43:3]
S. King Max of White Farms 227041 (42)
D. Cosquay's Gold Princess 458850 (41)
Cosquay's Gold Princess [41:14]
S. Cosquay's Foremost (41)
Count's Jeanette [41:8]
S. Polly's Count of Sepascot (41)
Count's Prudence [41:2]
S. Polly's Count of Sepascot (41)
Coventry Fanny Sheen [41:36]
S. Sailor Lad V. of the Fontaines (Imp.) (41)
Cragscut Excellency's Gilda 683937 [43:1]
S. Cragscut His Excellency 255078 (43)
D. Cragscut Princess Xmas Carol 542897 (41)
Cragscut Princess Xmas Carol [41:1]
S. Cragscut Prince Charles (41)
Crane Creek's Buttergirl 429271 [43:2]
S. Larch Hill's Major Ames 194234 (41)
D. June of Crane Creek 407704 (41)
Crane Creek's Dolly 539033 [43:2]
S. Lady's Rex of Pleasant Valley 232907 (41)
D. Elmwood Sue's Queen 398471 (41)
Crane Creek's Sunbeam 521232 [43:1]
S. Lady's Rex of Pleasant Valley 232907 (41)
D. Crane Creek's Buttergirl 429271 (43)
Crescent's Golden Rose [43:1]
S. Sunny Boy of The Alders (43)
Croasdaile's Maxim's Pride [41:22]
S. Quail Roost Maxim's Majesty (41)
Crum Creek's Gold Honesty 576871 [43:45]
S. Royal Gold of Hill Girt 167678 (41)
D. Crum Creek Valentino Honesty 430429 (43)
Crum Creek Valentino Honesty 430429 [43:8]
S. Langwater Valentino 199098 (41)
D. Crum Creek's Amaranthus 343205 (41)
Cuffdale's Hazel E. [41:2]
S. Bay Cliffs Sensation (41)
Cy Allen's Rosie [41:3]
S. Rockingham Ajax (41)
Cy Allen's Vimervia 273918 [43:9]
S. Rockingham Ajax 124437 (41)
D. Valentine's Youngfrau 218904 (41)
Dairy Queen of Veda 313380 [43:2]
S. Bob Glenwood of Bonnie Meadow 153307 (41)
D. Veda of Bonnie Meadow 261152
Daisy of Cedar Row 421875 [43:2]
S. Creamy Alpha 91775 (41)
D. Florence of Cedar Row 229886
Daisy of Twin Oaks Farm 675403 [43:12]
S. Homestead Prince Royal 207478 (41)
D. Marshallvale Dainty 456607 (41)
Darigold Queen Ann [41:15]
S. Darigold Prince (41)
Dark Star of Chicona [42:24]
S. Chicona Byrne (41)
Darling's Reference of Plain View 234105 [43:3]
S. Homestead Junior G. F. 95466 (41)
D. Referee's Darling 117289
D. B. Daisy [41:9]
S. Duke of Halfred Farms (41)
Decatur's Glenwood Girl 206924 [43:7]
S. Glen Gable Vernon 60222 (41)
D. Vera Decatur of Guernsey Hill 86556
Deershorn Silver Tulip [41:8]
S. Lynbrook Silver Cloud (41)
Delma 358157 [43:2]
S. Celia's Ultra Lad of Oaks 97281 (41)
D. Ava of Snowville 269140
Diamond's Queen Jenny [41:2]
S. Diamond of Echo Bay Farms (41)
Diana of Willowood 607914 [43:2]
S. Cotter's Grove Southerner 242463 (42)
D. King's Fern Crest Violet 359221 (42)
Dicta Pearlette [41:5]
S. Dunwalke Dictator (41)
Dicta's Dream of Manitou 542658 [43:3]
S. Kenfleur's Dicta Count 237131 (42)
D. Dream's Secret of Manitou 421334 (43)
Dinsmore Golden Bee 583510 [43:5]
S. Quail Roost Golden Maxim 251278 (42)
D. Butler Island Fayroyal Gerldyn 456732 (41)
Dinsmore Holtra Dollie 609930 [43:1]
S. Rockingham Ultra Hollistar 253565 (43)
D. Dollie Clay 244651 (43)
Dixie Belle of North Bank 355950 [43:1]
S. B. O. of Owenton 178039 (43)
D. Valentine of North Bank 313331 (41)
Dollie Clay 244651 [43:2]
S. Big Boy of Paramount 101569 (41)
D. Edith of Coddle Creek 141604
Dolly of Rose Lane [41:1]
S. Florham Rameses (41)
Dolly's Lily of Lake View [41:1]
S. Benjamin of Silver Lake (41)
Donniebrook's Dandelion 572457 [43:1]
S. Donniebrook's Captain 236855 (43)
D. Donniebrook's Zeus' Blossom 498307 (42)
Donniebrook's Ella 600521 [43:13]
S. Biscoe Zeus 193443 (41)
D. Donniebrook's Grace 347820 (41)
Donniebrook's Grace [41:8]
S. Donniebrook's Biscoe (41)
Donniebrook's Zeus' Blossom [42:11]
S. Biscoe Zeus (41)
Dora of Mountainview [41:5]
S. King of Russellhurst (41)
Doreene of Royal Duchess 526832 [43:1]
S. Warrior Rose of Whiterock 215284 (43)
D. Royal Duchess Queene 234147
Dorothea of Buchanan [41:2]
S. Count of Oronoko (41)
Dorothy June of Versailles [41:10]
S. D. H. W. Stars and Stripes of Wawa (41)
Dottie of Clear View 558231 [43:10]
S. Hercules of Snowden 234074 (42)
D. Clear View's Dianah 277599 (43)
Dotty of Silver Dots Farm [41:1]
S. Morning Star's King Ben (41)
Douglaston Baroness Ranfurly [43:20]
S. Douglaston Crown Prince (41)
Dream's Secret of Manitou 421334 [43:14]
S. Kenfleur's Crescent Raider 150669 (41)
D. Dream of Manitou 365767
Dreamwold Priscilla [41:1]
S. Argilla Teddy (41)

Duke's Beauty Valentine 463335 [43:2]
S. Holdridge Duke 204536 (41)
D. King's Beauty Valentine 341548 (43)
Dun-Roven Sue [41:12]
S. Rockingham Brilliant Lad (41)
Dunwalke Butterfat's Flower [41:30]
S. Blanchette's Butterfat (Imp.) (41)
Dunwalk Sweet Maggie (Imp.) [41:11]
S. Valentine's Souvenir (Imp.) (41)
Dunwalke Sweet Maggie's Grace 588660 [43:18]
S. Dunwalke La Fleur's Governor 166850 (41)
D. Dunwalk Sweet Maggie 190675 (Imp.) (41)
Eagle Valley's Joy 667928 [43:7]
S. Steadfast's Ultra Champion 238987 (41)
D. Valor's Joy 378852 (41)
Eastern Lucy [41:3]
S. Florentine Eastern Lad (41)
Edgewood Farm's Deliella [41:6]
S. Palotterie's Foremost of Fairview Home (41)
Edgewood Farm's Delightful 477741 [43:5]
S. Argilla Transformer 219184 (42)
D. Edgewood Farm's Deliella 473130 (41)
Edgewood Farm's Ella 648311 [43:1]
S. Duke of Emmenthal 188958 (43)
D. Edgewood Farm's Inez 591277 (43)
Edgewood Farm's Inez 591277 [43:12]
S. Palotterie's Foremost of Fairview Home 145102 (41)
D. Inez of Emmenthal 361647
Edgewood Farm's Vima 477657 [43:11]
S. Palotterie's Foremost of Fairview Home 145102 (41)
D. Cy Allen's Vimervia 273918 (43)
Edith's Imp [41:2]
S. Farvue Advancer (41)
Elcliff Joy 512618 [43:6]
S. Boulder Bridge Dairyboy 219220 (41)
D. Julia of Summit Park 439001
Elderbrook's May Rose [42:1]
S. Sambo of Hickory Grove (42)
Eliada's June Blossom [43:1]
S. Prince of Eliada Farm (Imp.) (43)
Eliza Queen of Fair View [41:1]
S. Prince of Athens (41)
Elk Meadow Beauty's Pet 484623 [43:5]
S. Boulder Bridge Leviathon 213384 (42)
D. Sunset Red Beauty 431586
Elk Meadow Gertie's Gretchen 684917 [43:3]
S. Boulder Bridge Resolute 237261 (42)
D. Gertie of Tannenhof 479622 (43)
Elk Meadow Leviathon's Nell 656747 [43:2]
S. Boulder Bridge Leviathon 213384 (42)
D. Elk Meadow Resolute's Bonnie 656743 (43)
Elk Meadow Leviathon's Pearl 500723 [43:4]
S. Boulder Bridge Leviathon 213384 (42)
D. Elk Meadow Warrior's Nugget 500722
Elk Meadow Nugget's Rose 330432 [43:2]
S. Cherub's Vigil of Chippewa 101015 (41)
D. Queen's Nugget of Elk Meadow 181541
Elk Meadow Pet's Duchess 680780 [43:1]
S. Elk Meadow Queen's Resolute 279367 (43)
D. Elk Meadow Beauty's Pet 484623 (43)
Elk Meadow Resolute's Bonnie 656743 [43:2]
S. Boulder Bridge Resolute 237261 (42)
D. Gertie of Tannenhof 479622 (43)
Elk Meadow Rose's Queen 575750 [43:3]
S. Boulder Bridge Leviathon 213384 (42)
D. Elk Meadow Nugget's Rose 330432 (43:2)
Ellwood Star's Valeriana 671350 [43:16]
S. Meadow Lawn Star 203174 (41)
D. Trixie's Valeriana of Ellwood 456378 (41)
Elmwood Farms Bonny-Bonita [41:16]
S. Monie's Major of Elmwood (41)
Elsie Masher of Walnut View [41:1]
S. Densie's King Masher Boy (41)
Elsie's Evergreen Rose 428480 [43:4]
S. Evergreen Bickleigh Royal 190818 (42)
D. Elsie Masher of Walnut View 143899 (41)
Emperor's Butterfly of Maxvale [41:7]
S. Glenloch Emperor (41)
Escalon Lady Betty [41:1]
S. Escalon Clayton (41)
Esther's Glen of Rose Lane [41:2]
S. Glenburnie Interim (41)
Excellence Girl [41:7]
S. Brooklandwood Excellence (41)
Fairhaven Anne [41:4]
S. Woodside Butter Q. Supreme (41)
Fairhaven Anne's Delight 651038 [43:2]
S. Golden Steadfast 224508 (42)
D. Fairhaven Anne 461775 (41)
Fairholm Daisy Acteon 674613 [43:16]
S. Florham Acteon 222043 (41)
D. Fairholm Mo Lee 514298 (41)
Fairholm Gratia [41:5]
S. Giermead Prince Rameses (41)
Fairholm Leah 590823 [43:2]
S. Cesor Jupiter's Royce 255240 (42)
D. Fairholm Gratia 487951 (41)
Fairholm Mo Lee [41:10]
S. Tarzan of Hartwood (41)
Fair Iris of Ulao 224655 [43:2]
S. Veteran's Grant Chief 98898 (41)
D. Fair Sally of Ulao 96949
Fairlawn Debutante 593641 [43:5]
S. Blossom's Bright Lad 226105 (41)
D. Hardwick's Actorine 510262 (43)
Fairview's Alicia 564772 [42:1]
S. Fairview's Spot 234663 (42)
D. Four Maples Lassie's Mona 311851 (43)
Fairview's Spot's Julia 387257 [43:10]
S. Beechford's Ultra Noble 125802 (41)
D. Promise's Spot of Four Maples 251554
Fairy of Macomo 704624 [43:1]
S. Woody Nook Samuel 168132 (43)
D. Pearl of Macomo 253389
Fairy's Sunny Girl [42:1]
S. Argilla Foster (42)
Fanny's Sunny of Greenfield [41:3]
S. Fanny's Slogan of Sausmarez (Imp.) (41)
Farm School Invader's Clio 570828 [43:32]
S. Penncrest's Invader 154821 (41)
D. Clio's Belle of Farm School 313345 (41)
Fashion of Homestead Dairy [42:1]
S. Royal Foremost of Mayfield (42)
Favorite's Luck 648987 [43:1]
S. Cherub's Image of Burg Farm 233978 (43)
D. Peggy's Favorite 467930 (43)
Fayroyal's Harriot [41:16]
S. May Royal's Majesty (41)
Fern Hill Clarion's Hallie 581768 [43:3]
S. Meadow Lodge Rex's Clarion 244162 (41)
D. Fern Hill Patience 350580
Fern King's Addie [41:2]
S. McKerrow's Fern King (41)
Fern of Schmitt Farm 701419 [43:1]
S. St. Albans Valor's Juvis 256016 (43)
D. Majesty's Dixie Fern 551195 (43)
Fifi of Kitchener [41:7]
S. Argilla Lord Henry (41)
Fir Ridge Joy [41:5]
S. Marna's Ulysses of Fir Ridge (41)
Flint Ledge Fairy 413138 [43:1]
S. Rockman's General 178108 (43)
D. Prince's Fairy of Flint Ledge 364896
Flint Ledge Fritzi 536630 [43:1]
S. Brooklandwood Montgomery Boy 226426 (43)
D. Flint Ledge Fairy 413138 (43)
Florence of Garden Creek [41:22]
S. Masterful of Garden Creek (41)
Florham Noble Countess [41:2]
S. Florham Donor (41)
Florham Rose of Gold [41:25]
S. Langwater Country Gentleman (41)
Flossie Belle of Pine Hill 589880 [43:2]
S. Samson of Butler Farm 182246 (41)
D. Flossie of Butler Farm 386639 (41)
Flossie of Butler Farm [41:1]
S. Samson of Butler Farm (41)
Flume Farm Absolute's Queen [42:10]
S. Flume Absolute (41)
Flume Farm Omar's Golden Pride [41:11]
S. Rancho Omar (41)
Flying Hill Country Sparkles 535611 [43:21]
S. Florham Yeoman 208733 (41)
D. Flying Hill Lustre 328122 (41)
Flying Hill Lustre [41:21]
S. Green Meadow Fearless (41)
Flying Horse Farm Phyllis [41:7]
S. Zena's Governor (41)
Flying Horse Farm Phyllis 2d 614627 [43:12]
S. Douglaston Prince Royal 214096 (41)
D. Flying Horse Farm Phyllis 476211 (41)
Flying Horse King's Marie [42:1]
S. Dunwalke King's Glory (42)
Flying Horse Marie [41:2]
S. Zena's Governor (41)
Flying Horse Piper's Betsey 709346 [43:1]
S. Flying Horse Royal Piper 281537 (43)
D. Hilltop Butterfat Betsey 528670 (41)
Flying Horse Royal Phyllis 614634 [43:5]
S. Flying Horse Farm Royal 250015 (41)
D. Flying Horse Farm Phyllis 476211 (41)
Foremost Charm of Arden 436180 [43:2]
S. Big Chief of Arden 198963 (43)
D. Foremost Pierette 259399 (41)
Foremost Kalinda [41:10]
S. Foremost's Bell Buoy (41)
Foremost Maid of Pine Hill 544534 [43:2]
S. Foremost of Pine Hill 228138 (43)
D. Edith's Imp 447810 (41)
Foremost Persnickety 633583 [43:30]
S. Penn Villa's Foremost 206454 (41)
D. Foremost's Cornelia 197794 (41)
Foremost Pierette [41:12]
S. Foremost Boy (41)
Foremost Pixie 626139 [43:31]
S. Foremost Nobly Born 182562 (41)
D. Fayroyal's Harriot 347771 (41)
Foremost Prairie Girl 636619 [43:29]
S. Majesty's Fearless 185651 (41)
D. May Royal's Elmira 249169 (41)
Foremost's Cornelia [41:54]
S. Langwater Foremost (41)
Forge Hill Laddie's May Rose [41:14]
S. Table Rock Ultra Laddie (41)
Forges Dimples [41:1]
S. Grafton Farm Select (41)
Forges Star 597699 [43:35]
S. Bickleigh Sequel 122548 (Imp.) (41)
D. Sheik's Forges Kate 422929 (42)
Forges Susan 583415 [43:36]
S. Bickleigh Sequel 122548 (Imp.) (41)
D. Margie of The Forges 267787 (43)
Forges' Ultra Snowdrop 282744 [43:9]
S. Rhea's Ultra King 115765 (41)
D. Minerva of The Forges 160586
Fortune of The Ozarks 690166 [43:1]
S. Gaylord's Prince of Fortune 236966 (43)
D. Fredia of Virginia Willow 533231 (43)
Four Maples Lassie's Mona 311851 [43:10]
S. Diamond's May King of Cedar Lane 75922 (41)
D. Monarch's Beauty Lassie 144590 (41)
Fountaine Charity 684063 [43:1]
S. Versailles Dictator 250658 (43)
D. Indian Chirp of Summit Farm 383621 (43)
Fox Dean's Nancy 506334 [43:52]
S. Valor's Truce 193735 (41)
D. Winston Farm Nancy 146221 (41)
Fox's Betty of Waukesha [41:1]
S. Boulder Bridge Primate (41)
Fox's Elizabeth of Waukesha 589309 [43:33]
S. Admiral Gold 194065 (41)
D. Fox's Betty of Waukesha 515160 (41)
Fra-Mar Rosalind 545257 [43:13]
S. Fra-Mar Farm King 201927 (41)
D. Lassie Girl of Fra-Mar Farm 285715 (43)
Franchester Delphine [42:4]
S. Franchester Royal Sequel (41)
Franchester May Maid [41:4]
S. Franchester Knight (41)
Franchester Noble Alice 539314 [43:18]
S. Green Meadow Renown 196361 (41)
D. Franchester Rarity 450616 (41)
Franchester Noble Desire 559213 [43:17]
S. Green Meadow Renown 196361 (41)
D. Franchester Repletion 469507 (41)
Franchester Novel Cherie 595971 [43:2]
S. Franchester Noble King 257891 (42)
D. Cherie Mae Storm Girl 457072 (41)
Franchester Rarity [41:14]
S. Langwater Reflector (41)
Franchester Repletion [41:25]
S. Langwater Reflector (41)
Freckles of Pharos 389575 [43:17]
S. Holly Farm Reliance 186865 (41)
D. Freckles of Greenwood Farm 258757 (42)
Fredia of Virginia Willow 533231 [43:2]
S. Franchester Regent 207354 (41)
D. Lorraine of Virginia Willow 351376 (41)
Freehold's Queen Lauretta 368686 [43:9]
S. Gayhead's Sinbad 163935 (41)
D. Peggie Ilene of Freehold 171208
Frenchman's Lassie of Mountain View [41:1]
S. Frenchman's Good Fellow (41)
Frewvale Lady [41:1]
S. Bloomfield Peter (41)
Fritzlyn Althea Gift [41:23]
S. Upland's Good Gift (41)
Fritzlyn Gen Heiress [42:7]
S. Fritzlyn Genius (41)
Fritzlyn Grateful [41:1]
S. Florham Jupiter (41)
Fritzlyn Pride of Home [41:7]
S. Fritzlyn Good Boy (41)
Fritzlyn Valeria 364356 [43:7]
S. Fritzlyn Cavalier 173258 (41)
D. Fritzlyn Goodolia 298675
Fritzlyn Val Faithful [42:11]
S. Valor's Fashion (41)
Fritzlyn Val Questa [42:14]
S. Valor's Fashion (41)
Frosty Morn's Snow Flake [41:2]
S. Lady's King of Auburndale (41)
Gabriel's Bloom 583717 [43:12]
S. Langwater Gabriel 237500 (41)
D. Select's Bloom 419309 (41)
Gabriel's Gift [43:7]
S. Langwater Gabriel (41)
Gabriel's Lady Love 616071 [43:11]
S. Langwater Gabriel 237500 (41)
D. Independence Lady Love 370606 (41)
Garcia Ultimas [41:10]
S. Tampa's Ultimas of Fairview (41)
Garden Spot Jolly of Norwood [41:1]
S. Royal Guardsman of Pomeroy (41)
Garnet of Guernsey Grange 452540 [43:13]
S. Charter Oak Chief 182445 (41)
D. June of Chester Guernsey Farm 291357 (43)
Gay Folly's Alpha Lambda [41:1]
S. Gayhead's King Arthur (41)
Gay Folly's Donna Lou 543766 [43:1]
S. Gay Folly's Caro Don 236665 (43)
D. Gay Folly's Alpha Lambda 476389 (41)
Gayhead's Dahna [41:10]
S. Gayhead's Mahomet (41)
Gayhead's Lady Rose 596455 [43:7]
S. Lincoln Gay Prince 225340 (41)
D. Primrose of Flint Hill 400101 (41)
Gaylord's Genevieve [41:15]
S. Bessie's Little Foremost (41)
Gaylord's Glamour of Val 586917 [43:13]
S. Langwater Valmead 219380 (41)
D. Gaylord's Genevieve 406907 (41)
Gayoso Bonnie Lass [41:7]
S. Gayoso Mavourneen's Actor (41)
Gayoso Squire's Lady [41:6]
S. Langwater Squire (41)
General's Leona 593052 [43:10]
S. Admiral General 220637 (41)
D. Knight's Proud Lass 385289 (41)
General's Narcissus [41:2]
S. Wendmere General (41)
General's Queenie [41:3]
S. Admiral General (41)
Genesta's Georgette [42:1]
S. Gael of Rocklawn (42)
Geneva's Old Rose 697221 [43:1]
S. Foremost Cumberland 285223 (43)
D. Geneva's Royal Rose 618858 (43)

Geneva's Royal Rose 618858 [43:1]
S. Foremost Royalist 257007 (43)
D. Geneva's Content 495480
Geraldine of Burnsmoor 538148 [43:1]
S. Tianna's Hercules 217304 (41)
D. Emerald of Burnsmoor 462365
Gerar Belle Althea 703198 [43:1]
S. Gerar Beau 288720 (42)
D. Broadland Althea 614354 (43)
Gerar Foxy [41:5]
S. Gerar Fox Point (41)
Gerar G. Regina 568070 [43:9]
S. Langwater Gabriel 237500 (41)
D. Beechwood Regina 287295 (41)
Gerar Lady Clare [41:6]
S. Bonnie Brae Autocrat (41)
Gertie of Tannenhof 479622 [43:1]
S. Ruby Gem of Tannenhof 190347 (43)
D. Gretchen's Princess of Tannenhof 161148
Gichee Gumee of Chippewa [41:5]
S. Begonia's Masher of Chippewa (41)
Gill's Nila 582316 [43:9]
S. Glenwood Gill 220353 (41)
D. Hardwick's Nila 415577 (41)
Gilmore's Beaty G. 470493 [43:4]
S. Gilmore's Sentinel 207435 (41)
D. Gilmore's Roseann B. 335264 (41)
Gilmore's Bessie Belle [41:1]
S. Lone Pine Ranger (41)
Gilmore's Cherry 466129 [43:6]
S. Monarch of Woodland 187413 (41)
D. Gilmore's Daffodil 336618 (42)
Gilmore's Effie G. 585881 [43:3]
S. Villa-Way Prediction 258178 (41)
D. Gilmore's Ethel G. 422800 (42)
Gilmore's Ethel G. [42:3]
S. Monarch of Woodland (41)
Gilmore's Genet A. 546909 [43:5]
S. Lockshore Peter Pan 222656 (42)
D. Gilmore's Janet 452246 (43)
Gilmore's Janet 452246 [43:5]
S. Monarch of Woodland 187413 (41)
D. Gilmore's Blossom 314945 (41)
Gilmore's Neora G. 551831 [43:6]
S. Lockshore Peter Pan 222656 (42)
D. Gilmore's Nora G. 422802 (43)
Gilmore's Nora G. 422802 [43:5]
S. Gilmore's Sentinel 207435 (41)
D. Gilmore's Roseann B. 335264 (41)
Gilmore's Roseann B. [41:3]
S. Ard-Na-Clachan Patrick (41)
Gilmore's Rosina 525946 [43:3]
S. Haven Hills Stargazer 230195 (42)
D. Gilmore's Cherry 466129 (43)
Gilmore's Salome 422799 [43:4]
S. Monarch of Woodland 187413 (41)
D. Gilmore's Bessie Belle 207375 (41)
Gippy Anne [41:16]
S. Rose Vista Raymost (41)
Glenburnie Gem 2d [41:14]
S. Glenburnie Independent (41)
Glenburnie Hera [41:11]
S. Glenburnie Independent (41)
Glenburnie Hera 4th 673003 [43:8]
S. Lad of The Spurs' Butterfat 229093 (41)
D. Glenburnie Hera 411384 (41)
Glenburnie Janet 2d [41:20]
S. Pencoyd Crusader (41)
Glenwood's Hope Ann 191291 [43:1]
S. Jehanna's Patient King 2d 65853 (43)
D. Glenwood's Pet Jones 76028
Gloria May of Brook Dale 580441 [43:5]
S. Willow Brook's Eric 240290 [42]
D. Jewell's Pride of Lone Pine 400641 (42)
Gloriana's Glow of Springside 516342 [43:6]
S. Valley Gem Elmer 186820 (41)
D. Beauty's Gloriana 185733 (41)
Gold Branch A. D. Zada Belle 553762 [43:24]
S. Gayoso Ranger's Actor 176752 (41)
D. Gold Branch D. Zada Belle 445466 (41)
Gold Branch D. Zada Belle [41:32]
S. Langwater Dauntless (41)
Golden Arrow Sonja Henie [41:1]
S. Alexander of Golden Arrow Farm (41)
Golden Blanche 600170 [43:1]
S. Topsy's Sequel's Prince 253920 (43)
D. Golden Glo of The Neely Farm 528110 (43)
Golden Blanch of Cowham Farm [41:6]
S. Bournedale Golden Maxim (41)
Golden Doreen 556137 [43:34]
S. Admiral Gold 194065 (41)
D. Fern King's Addie 385288 (41)
Golden Fern's Ultra Fern [41:2]
S. Ultra's Junior of Walnutvale (41)
Golden Glo of The Neely Farm [43:19]
S. Sunny Gem of Liseter Farm (41)
Golden Glow Duchette 582632 [43:5]
S. Dun-Roven Dimple Warrior 239517 (42)
D. Golden Glow Janetta 486322 (43)
Golden Glow Janetta 486322 [43:11]
S. Shorewood Goldmead 126556 (41)
D. Charmer's Willmett 236668
Golden Lass of Springdale 3d 210829 [43:6]
S. May King of Ransom Farm 69960 (41)
D. Golden Lass of Springdale 145531 (41)
Goldenrod's Stella of Glen Echo 532625 [43:7]
S. Quail Roost Goldenrod 220613 (41)
D. Chieftain's Lassie of Roseneath 229164 (43)
Golden Selina of Gwynllan [41:10]
S. Valor's Gold Boy (41)
Goldwood Alpha [41:2]
S. Langwater Keystone (41)
Goodleigh Commander's Sequoia [41:6]
S. Goodleigh Commander (41)
Goodleigh Groignet of Bruser [41:6]
S. Maple Glen Brandon Boy (41)
Goodleigh Royal Lucinda [41:13]
S. Tarbell Farms Royal Eugene (41)
Goodleigh Royal Sunflower 628273 [43:19]
S. Tarbell Farms Royal Eugene 200374 (41)
D. Goodleigh's Sunlight 347783 (41)
Goodleigh Saugerties Grennie 628274 [43:2]
S. Saugerties Eolus 236587 (43)
D. Goodleigh Groignet of Bruser 324648 (41)
Goodleigh's Sunlight [41:2]
S. Florham Napoleon (41)
Governor's Miss Ramona [41:6]
S. Veda's Governor of Lincoln (41)
Grapelawn Topsy [41:9]
S. King of Shandon (41)
Great Hill's Mistery [41:2]
S. Langwater Merrymont (41)
Great Hopes Donna [41:3]
S. Bright Lad's Regulus (41)
Great Hopes Madonna 680227 [43:3]
S. Great Hopes Maywick 259308 (42)
D. Great Hopes Donna 587546 (41)
Green Acres Dixie 533018 [43:17]
S. Argilla Fisherman 221796 (41)
D. Ransom Della's Dixie 433591
Green Acres Polly 605191 [43:1]
S. Ransom Orphapollo 237413 (43)
D. Green Acres Dixie 533018 (43)
Greenfield Farm's Rose King [41:2]
S. Flying Hill Rose King (41)
Green Meadow Luxury [41:17]
S. Green Meadow Coronation Prince (41)
Green Meads Lady Delight 658213 [43:12]
S. Langwater County Squire 216866 (41)
D. Green Meads Queen Dawn 501586 (41)
Green Meads Queen Dawn [41:10]
S. Langwater King of the Meads (41)
Green Tree Caesar's Toddy 597722 [43:5]
S. Cathedral King's Caesar 233706 (42)
D. Cathedral Susan 389281 (41)
Green Tree Hopeful 593795 [43:4]
S. Coronation Raider 223408 (41)
D. Brooklands Hopeful 514244 (43)
Greenwood Pauline 614837 [43:2]
S. Summit Farm Patient Lad 233358 (41)
D. Itchen's Queen of Fairview 311709 (41)
Grenfel Butterfat Esther 677832 [43:9]
S. Vallevue Butterfat Slogan 229809 (41)
D. Grenfel Esther 571205 (41)
Grenfel Esther [41:1]
S. Grenfel Roamer (41)
Gretta of Linwood [41:5]
S. Sequel's Glenwood of Linwood (41)
Greystone Royal Nancy [41:9]
S. Rex's Duke of White Farms (41)
Groton House Mistress 721642 [43:32]
S. Alfalfa Farm Philosopher 203950 (41)
D. Great Hill's Mistery 508170 (41)
Groton House Plato's Velvet [42:4]
S. Argilla Plato (41)
Guernsey Grove Rosette 570235 [43:1]
S. Kitchener Knight 246075 (43)
D. Guernsey Grove Sunbeam 420737 (41)
Guernsey Grove Sunbeam [41:8]
S. Meadowood Natoma's Cherub (41)
Gwenwilmar Daffodil [41:2]
S. Raemelton Yankee (41)
Gypsie's Sweetheart [41:2]
S. Daisy's Duke's Sweetness (41)
Halmar's Peach Blossom 600801 [43:1]
S. Farmhill Ambler 249722 (43)
D. Primate's Waneta 352214 (41)
Hannah W. of Hill Side 519468 [43:3]
S. Wimpy E. of Hill Side 234622 (42)
D. Anna Statica of Hill Side 491296 (41)
Happyholme Lord's Betty 672297 [43:12]
S. Douglaston Lord Happyholme 226722 (41)
D. Escalon Lady Betty 413824 (41)
Haramela Clara Ramona 284265 [43:2]
S. Greyholme's Rex 137383 (Imp.) (41)
D. Haramela Rosebud 227622
Hardwick's Actorine 510262 [43:93]
S. Mixter Hardwick 107510 (41)
D. Brockton's Actress 335917 (41)
Hardwick's Bonny [41:11]
S. Mixter Hardwick (41)
Hardwick's Elsa [41:64]
S. Mixter Hardwick (41)
Hardwick's Nila [41:63]
S. Mixter Hardwick (41)
Hardwick's Opal [41:69]
S. Mixter Hardwick (41)
Haven Hills Bessie [41:7]
S. Aiyukpa K. Sailor Lad (41)
Haven Hills Lady Dare [41:1]
S. Haven Hills Briarbank (41)
Haven Hills Woodbine [41:11]
S. Atamannsit Pathfinder (41)
Haywood Zerelda 606240 [43:8]
S. Baltimore of Garden Creek 207406 (41)
D. Rilma's Zenda of Ridgwold 238797 (41)
Hazel of Stobie Farm [41:1]
S. Aldrich Farm Sequel (41)
Helendale Iris [41:1]
S. Helendale Foremost (41)
Helendale Syringa 596944 [43:3]
S. Helendale Yeksa's Junius 203686 (42)
D. Helendale Iris 338926 (41)
Helen's Katy of Mt. Pleasant [41:7]
S. Herod of Hickory Grove (41)
Hiawatha Gallant Midget [41:7]
S. King's Gallant of Four Pine (41)
Highboy's Mignon's Spot 576387 [43:4]
S. Yeoman's Highboy 181114 (41)
D. Wern's Proud Mignon 327553 (41)
Highcroft Desdemona [41:1]
S. Highcroft Premier Bell Buoy (41)
Highland Place Angelica 621777 [43:4]
S. Highcroft Premier Bell Buoy 220948 (41)
D. Highland Place Etoile 438627 (41)
Highland Place Cherub Josette 670624 [43:4]
S. Langwater Seraph 141688 (41)
D. Cherub Blossom of Cloie Fork 396579 (41)
Highland Place Cherub Lois 708637 [43:1]
S. Highland Place Cherub Maxim 287275 (41)
D. Highland Place Angelica 621777 (43)
Hightide's Valcinderella [41:9]
S. Foremost Hightide (41)
Hilda's Queen of S. B. [41:5]
S. Jessie's Courageous of E. C. (41)
Hilltop Butterfat Betsey [41:31]
S. Heartsease's Butterfat (41)
Homestead Dairy Lad's Fancy 574437 [43:6]
S. Glenburnie Esther's Lad 165414 (41)
D. Fashion of Homestead Dairy 495523 (42)
Homestead Foremost Snowdrop [41:9]
S. Foremost's Count (41)
Homestead Reveller's Lelah [42:42]
S. Langwater Reveller (41)
Homestead Royal Lelah 573800 [43:1]
S. Foremost Snowdrop's Royal 242727 (43)
D. Homestead Reveller's Lelah 453927 (42)
Honoriette of Meadow Brook [41:7]
S. Rockingham Sequence (41)
Hope of Sylvanite 617717 [43:3]
S. Cooper's Badger Boy 229837 (41)
D. Brenda of Sylvanite 339369
Hope's Gay Hopeful [43:19]
S. Klondike Gay Prince (41)
Hope's Harmony of Kitchener [41:14]
S. Lynbrook Promise (41)
Hope's Pollyanna of Smithdale [43:17]
S. Cherub's Lad of Shorewood (41)
Hopeworth Tiny Lady [41:5]
S. Star's Knight of Garden Creek (41)
Horse Shoe Butterfat Vampire [41:2]
S. Horse Shoe Falls Marshal (41)
Horse Shoe King's Valorie 581647 [43:28]
S. Langwater Meadow King 205129 (41)
D. Horse Shoe Butterfat Vampire 466640 (41)
Hu-Morris' Goldie 189698 [43:1]
S. Hu-Morris 101200 (43)
D. Leila's Goldie of Pleasant View 81922
Iceberg's Margie [41:1]
S. Klondike Iceberg (41)
Illanda Amor 714469 [43:3]
S. Sherwood Forest Hector 241189 (41)
D. Ariana of Amor 327141 (43)
Independence Georgette 513688 [43:13]
S. Independence Select 203466 (41)
D. Love's Golden Georgette 255885
Independence Lady Frances [42:8]
S. Independence Select (41)
Independence Lady Love [41:2]
S. Rosemount Independence (41)
Independence May Queen 476008 [43:12]
S. Independence Select 203466 (41)
D. Marvel's May Queen 332336 (41)
Independence Milkmaid [41:3]
S. Independence Select (41)
Indian Chirp of Summit Farm 383621 [43:22]
S. Caumsett Indian 167796 (41)
D. Chirp of Summit Farm 262981 (41)
Indian Ladder FC's Ks Tx Daisy 579713 [43:20]
S. Florham Commoner 208805 (41)
D. Indian Ladder K's Tx Daisy 386432 (43)
Indian Ladder K's Tx Daisy 386432 [43:4]
S. Indian Ladder Violet's Knight 165681 (41)
D. Indian Ladder Px AAx PBx Daisy 324397
Interlochs Beauty [41:8]
S. Sweetness's Absolute of Mound City (41)
Interlochs Cherry 595255 [43:3]
S. Interlochs Etna's Prince 2d 242317 (42)
D. Interlochs Chime 504372 (41)
Interlochs Laddie's Cherry 716688 [43:2]
S. Pioneer Rita's Laddie 268553 (41)
D. Interlochs Cherry 595255 (43)
Interlochs Maud 729839 [43:4]
S. Interlochs Roman 229107 (41)
D. Interlochs May 595254 (43)
Interlochs May 595254 [43:3]
S. Pioneer Rita's Laddie 268553 (41)
D. Interlochs Maymillion 571674 (41)
Interlochs M. Goldie 628093 [43:11]
S. Rockmore Millionaire 215798 (41)
D. Interlochs Mary's Marygold 314712 (41)
Inverness Blossom 569488 [43:1]
S. Mobjack Butter Boy 238678 (43)
D. Inverness Nancy 470660 (41)
Inverness Crip 552337 [43:5]
S. Inverness Ivanhoe 196961 (41)
D. Edgewood Cutie 402025 (41)
Inverness Nancy [41:3]
S. Inverness Bill (41)
Inverness Nona [42:9]
S. Inverness Bill (41)
Inverness Peach 555217 [43:3]
S. Inverness Gentleman 152110 (41)
D. Inverness Crip 552337 (43)

Inverness Violet 574583 [43:1]
S. Benton's New Hope 237153 (43)
D. Inverness Nona 472121 (42)
Irna of Geloster Farm [41:2]
S. Lockshore Commodore Walter (41)
Irna of Geloster Farm 2d 664632 [43:9]
S. Lockshore Flash 215279 (41)
D. Irna of Geloster Farm 542293 (41)
Itchen's Bessie of Mapleview [41:4]
S. Cora's Itchen of Chilmark (41)
Itchen's Grand-lassie 383906 [43:1]
S. Ultra's Proud Lad 198867 (43)
D. Itchen's Honest Lassie 334625
Itchen's Queen of Fairview [41:14]
S. Shuttlewick Courtier (41)
Janice of Fawn Star 675557 [43:1]
S. Jewel's Larry of Riverview 222125 (43)
D. Lina of Phillips Farms 310764 (43)
Jaqueline Amor 612827 [43:4]
S. Sherwood Forest Hector 241189 (41)
D. Anna of Amor 312969 (43)
Jeanette a Gordon [41:22]
S. Excalibur a Gordon (41)
Jeanette Queen's Gem 265024 [43:2]
S. Guernland Archer Boy 99874 (42)
D. Elsie's Jeanette Queen 199266
Jessie of Atamannsit (Imp.) [41:1]
S. Valentine of Mont Plaisant R. G. A. S. (41)
Jessie of Oak Park [41:6]
S. Lindbergh of Lenor Place (41)
Jessie's Eunice of Hillsdale [41:2]
S. Polly's Man O'Warrior (41)
Jethro's Gloria 511620 [43:15]
S. Cherub's King Jethro 209141 (41)
D. Senator's Beda Gloria 360117 (43)
Jewell's Pride of Lone Pine [42:3]
S. Maid's Itchen Major (41)
Joan of Cowham Farm [41:1]
S. Comet of Overlook Acres (41)
Joan's Judy of Springside [42:1]
S. Valley Gem Elmer (41)
Joel's Alice of Amor 312564 [43:3]
S. Corium Ultimas' Joel 150824 (41)
D. Sweet Salome of Hawthorn 111528
Jo-Mar Crusader's Charity 620563 [43:16]
S. Valor's Crusader 179868 (41)
D. Thelma's May Queen of Baldwin 258565 (41)
Jonacre Tricksey [41:5)
S. Bournedale La Noce's Ambition (41)
Jonacre Trix 592578 [43:1]
S. Sedgley Noble 258488 (43)
D. Jonacre Tricksey 571669 (41)
Josephine of Elm Hill 531775 [43:1]
S. Sunny of Step an' a Half 208302 (43)
D. Birdie's Dixie 153704
Joyce of Sylvanite 720228 [43:2]
S. Cooper's Badger Boy 229837 (41)
D. Sylvanite Juvie Belle 248063 (43)
Judie Amor 596987 [43:5]
S. Sherwood Forest Hector 241189 (41)
D. Wern's Karine Rilma 232358
Judy's Julie of Springside 654992 [43:3]
S. Wesclair Verner Fashion 252648 (43)
D. Joan's Judy of Springside 487632 (42)
Julian's Royal Pride 644255 [43:1]
S. Fritzlyn Julian 234666 (43)
D. Witbeck University Pride 422289 (43)
Juliet's Bethany Susie 597213 [43:3]
S. Bethany Prince Archer 217425 (41)
D. Susie of Capitol View 302674 (41)
June of Chester Guernsey Farm 291357 [43:3]
S. Speedway Lad 102145 (41)
D. Hu-Morris' Goldie 189698 (43)
Juney of McNaughton Farm [41:1]
S. Rita's Sequel of Oaks Farm (41)
Juno's Blanch of Cowham Farm [41:6]
S. Eloise's Juno of Cowham Farm (41)
Kathleen Amor 659105 [43:1]
S. Gideon Amor 244902 (41)
D. Laura's Favorite 451620 (43)
Kilmac Amanda 464520 [43:14]
S. Beauty's Golden Noble 173599 (41)
D. Ann Glen of Rose Lane 341630
Kilmac Esther's Glen 578150 [43:11]
S. Glenburnie Monarch 215116 (42)
D. Esther's Glen of Rose Lane 343857 (41)
Kilmac Evangeline [41:34]
S. Dunwalk Lad (Imp.) (41)
Kilmac Foam 568223 [43:15]
S. Beauty's Golden Noble 173599 (41)
D. Hallmark Neptune's Foam 228342 (41)
Kilmac Geraldine 489226 [43:11]
S. Royal Emblem of Kenilwood 205147 (41)
D. Waller's Lady of Mercer 353082 (41)
Kilmac Geraldine 2d 668814 [43:3]
S. Kilmac Monarch 258696 (42)
D. Kilmac Geraldine 489226 (43)
Kilmac Golden 577080 [43:12]
S. Glenburnie Monarch 215116 (42)
D. Kilmac Evangeline 430629 (41)
Kilmac Monarch's Amalia 663704 [43:4]
S. Kilmac Monarch 258696 (42)
D. Kilmac Amanda 464520 (43)
Kilmac Monarch's Foam 663703 [43:5]
S. Kilmac Monarch 258696 (42)
D. Kilmac Foam 568223 (43)
King's Beauty Valentine 341548 [43:3]
S. King of Emlyn's King 157551 (41)
D. Beauty's Valentine of Beech Brook 228954
King's Cathedral Belle [41:7]
S. Rilma's Cathedral Rose's King (41)
King's Fern Crest Violet [42:14]
S. Wendmere King (41)
King's Lady of Rural Home [41:3]
S. Avalon King Tulip (41)
King's Omicron of Upsand Downs 619566 [43:7]
S. Homestead Royal's King 214049 (41)
D. Buttercup's Cynthia of Midway 401665 (43)
King's Polly of Dellwood 590535 [43:6]
S. Jewell's Cathedral King 233705 (42)
D. Conqueror's Polly of Dellwood 482382 (43)
King's Sunshine Rose 598795 [43:2]
S. Langwater King of The Rockies 249210 (41)
D. Sunshine Columbian Violet 362462 (41)
Kitchener Cheerful [41:4]
S. Veda's Governor of Lincoln (41)
Kitchener Ginger [42:1]
S. Kitchener Foremost (41)
Kitchener Lady Rose 730744 [43:1]
S. Coronation Herald 259917 (43)
D. Gayhead's Lady Rose 596455 (43)
Kitchener Sweet Pepper [42:1]
S. Kitchener Trumpet (42)
Klondike Gay Freda [41:17]
S. Foremost's Gay Lad (41)
Knightongale Dilly-White [41:22]
S. Langwater Pleasant Plains (41)
Knightongale Foremost Amelia 680010 [43:3]
S. Quail Roost Valor's Foremost 233381 (41)
D. May's Amelia of Spring Beauty 467352 (42)
Knightongale Maxim's Jonquil 638070 [43:3]
S. Quail Roost Maxim's Slogan 245785 (42)
D. Knightongale Dilly-White 575345 (41)
Knight's Proud Lass [41:13]
S. Majesty's Knight (41)
Koronis Hills Barbara 546978 [43:1]
S. Slogan's Orlando 225666 (43)
D. Dorthy Jean's Darlene 504863
Ladderlook Moonbeam 2d [42:5]
S. Ladderlook Steadfast (41)
Laddie's May of Clover Ridge 411658 [43:5]
S. Vaillant's May King Laddie 138127 (41)
D. Springdale's Sunbeam of Clover Ridge 224413
Lad's Tricksey of Locust Lane [42:1]
S. Langwater Locust Lad (42)
Lady Eveline of Hickory Grove 343720 [43:2]
S. Criterion of Mileybright 152891 (41)
D. Joena's Lady of Mileybright 263179
Lady Fawny's Jewell Queen 486315 [43:3]
S. Masher's Gypsy Lad 149518 (41)
D. Lady Fawny's Tresillian Jewell 313533 (43)
Lady Fawny's Tresillian Jewell 313533 [43:2]
S. Beth's Buster Brown 96154 (41)
D. Lady Fawny's Hope of Waukesha 111858 (41)
Lady Henrietta Franklin 422291 [43:2]
S. Mileybright's Royal Master 121516 (41)
D. Lady Eveline of Hickory Grove 343720 (43)
Lady Kim of Klondike [41:27]
S. Argilla Knight (41)
Lady Mary of Pleasant View 293325 [43:2]
S. King Hill Golden Secret 87798 (42)
D. Bob's Rose 184253 (41)
Lady Nora of Hill Girt [41:8]
S. Brookmead's Actaeon (41)
Lady Yeksa May [41:12]
S. Radium S. W. (41)
Lahlia of Croas Daile [41:2]
S. Quail Roost Foremost Secret (41)
Laiony of Springdale 728130 [43:1]
S. Laitto of Springdale 262513 (42)
D. Bonny Lass of Springdell 533464 (43)
Lake Shore Fairy Queen 600069 [43:6]
S. Corium Ultimas' Joel 150824 (41)
D. Lake Shore Noraqueen 445610
Lake Shore Roman Diana 560665 [43:2]
S. Emperor Jewel of Lake Shore Farm 238839 (43)
D. Haramela Clara Ramona 284265 (43)
Lakeside Evelyn [41:2]
S. Lakeside Prince (41)
Lanandy Lenfestey 167532 [43:14]
S. Falcon's Grenadier 64834 (41)
D. Ladovia Lenfestey 127364
Lanandy Lucille 539840 [43:19]
S. Blue Blood of Old Farms, Avon 95494 (41)
D. Lanandy Pearl Rose 377709 (42)
Lanandy Pamela 462256 [43:1]
S. Airline Teddy 187135 (43)
D. Lanandy Lenfestey 167532 (43)
Lanandy Pearl Rose [42:9]
S. Lanandy Teddy R. (41)
Langvalley Belle 510449 [43:1]
S. Homestead Reveller's Rival 221391 (43)
D. Sailor Boy's Belle 361544 (41)
Langvalley Bellebird 679449 [43:3]
S. Broadland Border Prince 227888 (42)
D. Langvalley Director's Belle 529940 (42)
Langvalley Belle Ring 646303 [43:2]
S. Broadland Border Prince 227888 (42)
D. Langvalley Belle 510449 (43)
Langvalley Director's Belle [42:2]
S. Broadland Director (41)
Langvalley Fancy-Free 732387 [43:29]
S. Langwater Meadow King 205129 (41)
D. Violet's Fancy of Madrey Farm 412149 (41)
Langwater Merryanne [41:24]
S. Langwater Merrymaker (41)
La Noce Grace of Meyer Farm [41:5]
S. Tianna's La Noce Eagle (41)
Laryna Lenfestey [41:7]
S. Lady Rothlind's Sequel (41)
Lassie Girl of Fra-Mar Farm 285715 [43:1]
S. Mixter Firestone 100126 (43)
D. Busy Bee's Celia 156311
Lassie of Twa Brigs 253685 [43:2]
S. Favorite of Waldwic 91211 (41)
D. Emerald of Twa Brigs 140899
Lassie of Westwood 311005 [43:1]
S. Fame's Riveredge Chief 164214 (43)
D. Gertrude's Foremost Lassie 255824
Lassie's Beauty of Seymour 588453 [43:2]
S. Boulder Bridge Mischief 225495 (41)
D. Martha Lassie of Seymour 476096 (43)
Laura May of Lyme 594404 [43:19]
S. Anne's Duke of Olentangy 202248 (41)
D. Lady Yeksa May 356661 (41)
Laura's Favorite 451620 [43:1]
S. Lake View Dan 215221 (43)
D. Meadow Brook's Laura 261494
Law-Will Betsy's Bittersweet 663981 [43:4]
S. Law-Will's General 251605 (41)
D. Law-Will's Betsy 525137 (41)
Law-Will's Betsy [41:10]
S. Steele's Hill Admiral Farragut (41)
Leah of Flying Hill [41:11]
S. Green Meadow Fearless (41)
Leda B. of Garden Creek [41:16]
S. Bonito's King of Grapelawn (41)
Lemona of Boulder Bridge [41:2]
S. Boulder Bridge Dairyboy (41)
Leona of Buchanan 551696 [43:1]
S. Horace of Oronoko 226193 (43)
D. Dorothea of Buchanan 346920 (41)
Leona of Richland Farms [42:3]
S. Cesor Julian (41)
Libelsun's Africander's Creamcup [41:15]
S. Liseter Belladonna's Sunny (41)
Liberty of Elderbrook 572928 [43:1]
S. Rich of Elderbrook 252857 (43)
D. Myrtle of Elderbrook 386816 (42)
Liberty's June [41:20]
S. Sequel's Steadfast (Imp.) (41)
Lilac Lawn's Butter Cup [42:3]
S. Argilla Virgineous (41)
Lilla's Queen [41:28]
S. Dunwalk Lad (Imp.) (41)
Lily of Lone Pine Farm 298153 [43:2]
S. May Rose King of Oaklawn 126448 (41)
D. Jennie B. of Maple Lane Farm 132153
Lily of Mud Farm [41:12]
S. Excalibur a Gordon (41)
Lily of Sucker Brook 677980 [43:30]
S. Excalibur a Gordon 209639 (41)
D. Tillie of Tillstrom Farms 550525 (41)
Lily's Rosie of Mud Farm [41:8]
S. Stayer of Tamarack Ridge (41)
Lina of Phillips Farms 310764 [43:2]
S. Tarbell Farms Noble Regent 119766 (41)
D. Tarbell Farms Louise 6th 199826
Linda Lou Amor 692421 [43:3]
S. Wyebrook Fearless Count 275229 (41)
D. Laura's Favorite 451620 (43)
Linden's Princess [41:1]
S. Chieftain's Guido of Silver Lake Ranch (41)
Liseter Belladonna's Belle 596223 [43:32]
S. Liseter Belladonna's Sunny 208412 (41)
D. Liseter Africander's Belladonna 517882 (41)
Liseter Hardfast's Belle 729228 [43:1]
S. Liseter Bella's Hardfast 279601 (41)
D. Liseter Belladonna's Belle 596223 (43)
Liseter Steadfast Esperance [42:5]
S. Hardwick's Steadfast (41)
Liseter Sunny's Gloria [41:2]
S. Liseter Sunny (41)
Little Dot's Julia 549188 [43:2]
S. Glencliff Noble Honour 209251 (41)
D. Little Dot of Allenbrook 430725
Little Farm Gudreda 681891 [43:6]
S. Tarbell Farms Warden 214802 (41)
D. Valor's Sally of Oldacres 463117 (41)
Little Orchard Comely [41:3]
S. Langwater Comet (41)
Locket of Woodside [41:2]
S. Valentine of Woodside (41)
Lockshore Golden Locks [41:4]
S. Shuttlewick Apollo (41)
Lockshore Golden Locks 3d 598879 [43:13]
S. Lockshore Nobleman 212052 (41)
D. Lockshore Golden Locks 366476 (41)
Lockshore Miss Valley [41:1]
S. Langwailer Senator (41)
Lockshore Prince's Roberta 612752 [43:25]
S. Lockshore Crystal Prince 194628 (41)
D. Lockshore Roberta 330642 (41)
Lockshore Roberta [41:1]
S. Max of Spencer Farm (41)
Lockshore Royal Milkmaid [41:1]
S. Lockshore Royal Choice (41)
Locust Lane Pethellen [41:1]
S. Farmhill S. Clinco (41)
Lois of North Bank 404004 [43:3]
S. Grapelawn Soldier 198936 (41)
D. Valentine of North Bank 313331 (41)

Longlands Viola 634585 [43:1]
S. Warrior's Mark of Mercer 240492 (43)
D. Violet of Glimmer Glen 309251 (43)
Lookwell Levity [41:18]
S. Duplicate of Halfred Farms (41)
Lookwell Wonder Lass [41:9]
S. Merrymaker's Wonder Boy (41)
Lorain Amor 692420 [43:1]
S. Wyebrook Fearless Count 275229 (41)
D. Beulah's Jennie 223429 (43)
Louise's Betty 631738 [43:1]
S. Snugholm Prince 230407 (43)
D. Betty's Louise Rival 510290 (43)
Lucile's Ann of Maple Row 277464 [43:39]
S. Polly's Ultra Ne Plus 109237 (41)
D. Chevalier's Lucile of Maple Row 190482
Lucile's Ann of Superior Farms 629277 [43:2]
S. King Alfred of Meadow Brook 232037 (41)
D. Lucile's Ann of Maple Row 277464 (43)
Lucille's Beauty of Mt. Pleasant [41:11]
S. Excalibur a Gordon (41)
Lucky Amor 715284 [43:2]
S. Wyebrook Fearless Count 275229 (41)
D. Lake Shore Fairy Queen 600069 (43)
Lucy Dale of Sunset Farm 315412 [43:4]
S. Billy's Raymond of Peach Ridge 58162 (41)
D. Dorothy Ann of Sunset Farm 244160
Lucy of Waylayne 621516 [43:4]
S. Fairyland's Sequence 191012 (41)
D. Wayside's Nettie Gem 206974 (42)
Luella May of Lyme 586658 [43:20]
S. Anne's Duke of Olentangy 202248 (41)
D. Center State Vaillant Marcia 491078 (41)
Luella of Lincoln View 362361 [41:1]
S. Prince of Lincoln View 177702 (41)
D. Yeksa Sequel Goldseeker's Lucy 265851 (43)
Lynbrook Ann [41:2]
S. Orchard View Reliance (41)
Madge of Orchard Grove [42:1]
S. Nellie's Rex of Crawford Farm (42)
Madge of West Wood 312450 [43:5]
S. Dixie of Williamsburg 144742 (41)
D. Ruby of Guernsey Farm 251326
Madge of West Wood 2d 435647 [43:4]
S. Royal's Starshoot 207113 (42)
D. Madge of West Wood 312450 (43)
Magnet's Dawn of Weowena F. [42:3]
S. Corium Proud Lane's Magnet (41)
Majesty of Berendsendale [41:28]
S. Majesty's Knight (41)
Majesty's Dixie Fern 551195 [43:1]
S. Fern Hill Royal Majesty 205265 (43)
D. Don's Dixie 474505
Majesty's Faith of Maple Lawn [41:8]
S. Phillipe of Maple Lawn Farm (41)
Mamie of Wynola [41:2]
S. Boulder Bridge Redoubtable (41)
Maple Curve Alberta 521526 [43:6]
S. Borrodale Beebe's Laddie 211981 (41)
D. Maple Curve Silver Leaf 303365 (42)
Maple Curve Ruth 365615 [43:3]
S. Major of Borrodale 154131 (Imp.) (41)
Maple Curve Silver Leaf [42:1]
S. Moorland Prince (42)
Maple Lane Africander's Fashion [41:46]
S. Saugerties Africander (41)
D. Maple Curve Silver Leaf 303365 (42)
Maple Lane Ultra Fairmaid 535646 [43:3]
S. Maple Lane Royal Monarch 175927 (41)
D. Maple Lane Africander's Fashion 255221 (41)
Maradea Pet [41:5]
S. Brighteyes' Ideal of Elgercon (41)
Maradea Roseanne 681916 [43:4]
S. Spring Hill Corporal 231433 (41)
D. Maradea Pet 520440 (41)
Margendell Audrey 592082 [43:1]
S. Jenny's Ultimas 239235 (43)
D. Audrey of Spring Rock 434306 (41)
Margie of The Forges 267787 [43:10]
S. Rhea's Ultra King 115765 (41)
D. Prudence of The Forges 153414 (41)
Marie Maxine of Meadow Lark [42:2]
S. Brookmead's Beau Geste (42)
Marshallvale Dainty [41:11]
S. Marshallvale Border Raider (41)
Marshallvale Fernleaf 404747 [43:26]
S. Langwater General 146812 (41)
D. Golden Fern's Ultra Fern 264885 (41)
Martha Lassie of Seymour 476096 [43:3]
S. Boulder Bridge Butterboy 211289 (42)
D. Martha of Seymour 302723
Martha of Reserve Hill [42:14]
S. Marblevale of Montfaucon (41)
Martha of Rural Home [41:8]
S. Springdale Senator King (41)
Martha's Brenda of Rural Home 597503 [43:6]
S. Avalon King Tulip 238848 (41)
D. Martha of Rural Home 366848 (41)
Marvel's May Queen [41:1]
S. Brooklandwood Marvel (41)
Maryanna of Clear View [43:2]
S. Hercules of Snowden (42)
Mary Josephine's Lady [41:12]
S. Meredith Supreme (41)
Mary Lois of The Neely Farm 528104 [43:20]
S. Sunny Gem of Liseter Farm 156181 (41)
D. Lois of North Bank 404004 (43)
Masterpiece Janice 597916 [43:16]
S. Masterpiece of Allen Farm 207508 (41)
D. Count's Jeanette 339712 (41)
Masterpiece Prudence 600155 [43:15]
S. Masterpiece of Allen Farm 207508 (41)
D. Count's Prudence 434022 (41)
Masterpiece's Chloe [41:10]
S. Foremost Masterpiece 3d (41)
Maud's Queenie [41:1]
S. La Noce Max of Meyer Farm (41)
Maxine of North Bank 403485 [43:2]
S. Grapelawn Soldier 198936 (41)
D. Dixie Belle of North Bank 355950 (43)
Maybell of Rockies View [42:1]
S. Ne-He-Beesa's Thor (42)
Mayflower's Lena 626425 [43:2]
S. Foremost Monitor 245208 (43)
D. Millcreek's Lena 506454 (41)
May King's Gippy Dairy Maid [41:17]
S. Foremost's May King (41)
May of Cowham Farm [41:5]
S. May Rose's Perfection (41)
May Royal of Glenview 595038 [43:4]
S. Foremost's Masterpiece Royal 240195 (42)
D. Laddie's May of Clover Ridge 411658 (43)
May Royal's Elmira [41:31]
S. Mixter May Royal (41)
May's Amelia of Spring Beauty [42:1]
S. Spring Beauty's Amos (42)
Maywick's Polly [41:2]
S. Maywick (41)
McCullough's Bloom [42:1]
S. McCullough's Steadfast (41)
McCullough's Genie [41:7]
S. McCullough's Cyclone (41)
McCullough's Mabel A. [41:13]
S. McCullough's Cyclone (41)
McCullough's Myra [41:5]
S. McCullough's Cyclone (41)
McCullough's Queenie B. [41:14]
S. McCullough's Cyclone (41)
McDonald Farms Cleopatra 606956 [43:23]
S. Foremost Faithful Supreme 211205 (41)
D. Brockton's Sylvia 349054 (41)
McDonald Farms Content [41:2]
S. McDonald Farms Master (41)
Meadow Brook Miranda 588037 [43:7]
S. Royal Paramount of Cowham Farm 232936 (41)
D. Meadow Brook Opaline 372288 (41)
Meadow Brook Opaline [41:1]
S. Levity's Laddie of Overlook Farm (41)
Meadow-Gold Blanchette [41:7]
S. Green Meadow Foreman (41)
Meadow Lark of Clover Lawn 459705 [43:19]
S. Rockingham Majestic 118136 (41)
D. Betty of Ash Meadows 417676 (43)
Meadow Lawn Alta 238322 [43:5]
S. Rockingham Rival 103920 (41)
D. Meadow Lawn Alice 183185
Meadow Lodge Charity [42:6]
S. Flying Hill Courageous (41)
Meadow Lodge Katrinka 571565 [43:2]
S. Meadow Lodge Rex's Improver 236244 (42)
D. Daisy of Cedar Row 421875 (43)
Meadow Spring Della [41:13]
S. Stars and Stripes of Brookmead (41)
Meadow Spring Della 2d 597198 [43:9]
S. Hilltop Butterfat Billy 232998 (41)
D. Meadow Spring Della 518959 (41)
Meadow Spring Dolores 585806 [43:7]
S. Quail Roost Maxim's Champion 211020 (41)
D. Utmost's Gippy Dolores 437560 (41)
Melrose Generous 593636 [43:18]
S. Valor's Viking 194323 (41)
D. Supreme's Bernie 484281 (41)
Melvin's Choice 586187 [43:2]
S. Ne-He-Beesa Mountaineer 218132 (41)
D. Pioneer Viola 312954
Meredith Bonita [41:1]
S. Meredith Caledonian (41)
Meredith Tilly [41:1]
S. Argilla Lancaster (41)
Michigan Apollo Borgia 497357 [43:23]
S. Shuttlewick Apollo 139253 (41)
D. Borgia of Hurley-hurst 240504 (41)
Michigan Bell Bathsheba [41:2]
S. Bell Buoy's Majesty (41)
Michigan May Apollo Borgia 680093 [43:23]
S. Lockshore May Apollo 182940 (41)
D. Michigan Apollo Borgia 497357 (43)
Midday Maid of Mystic Vale [41:1]
S. Bonnieview's Hero (41)
Midview's Pride [41:1]
S. Midview's Willie (41)
Milane Eva [41:1]
S. Milane Crusader (41)
Milane Phyllis 554420 [43:12]
S. Florham Croesus 213066 (41)
D. Dicta Pearlette 384638 (41)
Mildred of Rural Home [41:12]
S. Springdale Royal Senator (41)
Mildred's Fay of Rural Home 603054 [43:22]
S. Franchester Regular 226549 (41)
D. Mildred of Rural Home 438844 (41)
Milkmaid of Gayhead [41:1]
S. Green Meadow Puritan (41)
Millcreek's Lena [41:3]
S. Villa-Way Pedro (41)
Miller's Beauty Lock 535094 [43:2]
S. Klondike Royal Count 208328 (42)
D. Miller's Golden Lock 410069 (42)
Miller's Bob 497764 [43:2]
S. Miller's Prilly 193587 (42)
D. Miller's Rose 358265 (43)
Miller's Kearney Lock 601506 [43:2]
S. Klondike Kearney 239077 (42)
D. Miller's Beauty Lock 535094 (43)
Miller's Rose 358265 [43:1]
S. D. D. Sam of Crane Farm 188550 (43)
D. Victoria's Daisy 300884
Mill Road Gardenia 561591 [43:3]
S. Maximilian of Thorn Hill 221967 (41)
D. Radisson's Gardenia 468063 (41)
Minada Misty Storrs [41:2]
S. Foremost Faithful Supreme (41)
Minnie of Westwood 431591 [43:3]
S. Royal's Starshoot 207113 (42)
D. Lassie of Westwood 311005 (43)
Minnie of Westwood's Ruby 528105 [43:1]
S. Utmost's Gippy Commander 226278 (43)
D. Minnie of Westwood 431591 (43)
Mira of Boulder Bridge 580940 [43:1]
S. Boulder Bridge Sun-Up 212903 (41)
D. Elcliff Joy 512618 (43)
Mirth of Le Briquet 2d 314633 (Imp.) [43:3]
S. Sunrise of Maple Lodge R.G.A.S. 5569 P.S. (41)
D. Mirth of Le Briquet 304504 (Imp.)
Miss Bea of Clover Farm [41:21]
S. Foremost Brag (41)
Miss Mary of Richland Farms 598903 [43:7]
S. Cesor Julian 224334 (41)
D. Lockshore Miss Valley 344068 (41)
Mixter Farm Sister [41:22]
S. Langwater Fisherman (41)
Mobjack Arbutus 3d [41:23]
S. Klondike Glamour (41)
Mobjack Geranium [41:2]
S. Glencairne Powhatan (41)
Mobjack Geranium 2d 618578 [43:35]
S. Klondike Glamour 199862 (41)
D. Mobjack Geranium 387715 (41)
Mobjack Zinnia 656039 [43:2]
S. Mobjack Gem's Dixie 263756 (42)
D. Mobjack Arbutus 3d 544548 (41)
Model Rose of Dunlea [41:1]
S. Grassland Sequel Model (41)
Mo-La-Jac Gypsy Rose 563179 [43:26]
S. Quail Roost Maxim's Prince 209991 (41)
D. Cabin Hill Topsy's Lady 405276 (41)
Monarch's Moonflower 573550 [43:23]
S. Lynbrook Monarch's Secret 192818 (41)
D. Beechwood Fancy 269479 (41)
Monarch's Sensation 573549 [43:22]
S. Lynbrook Monarch's Secret 192818 (41)
D. Freehold's Queen Lauretta 368686 (43)
Monocacy Rosegreen 269870 [43:7]
S. Foremost's Prince 107509 (41)
D. Table Rock Rosegreen 162372 (41)
Moonbeam of Mystic Vale 486168 [43:1]
S. Eliza's King Leader 145884 (43)
D. Midday Maid of Mystic Vale 309232 (41)
Moughon Gem [41:2]
S. Moughon Fairy Prince 2d (41)
Mound City Caddie 629158 [43:16]
S. Aiyukpa L. Marmion 186307 (41)
D. Mound City Cheer 294456 (41)
Mound City Cheer [41:1]
S. Mound View Resolute (41)
Mount Hope Simplicity [41:28]
S. Noble Regent of Allenwood (41)
Myrtle of Elderbrook [42:2]
S. Marvelous of Bonnikeek (42)
Naiad of Chicona [43:4]
S. Chicona Bell Boy (41)
Nakota Eva [41:16]
S. Corium Ultimas' Jeremiah (41)
Nakota Helena [41:17]
S. Corium Ultimas' Jeremiah (41)
Nakota N. Cherub 683573 [43:13]
S. Boulder Bridge Noceleau 215153 (41)
D. Nakota Helena 574165 (41)
Nakota Secret Nic Nac [41:3]
S. Gladis' May Secret of Minot (41)
Nakota S. Martha 682559 [43:7]
S. Boulder Bridge Sterling 234413 (42)
D. Nakota Eva 573253 (41)
Nakota Sonja 677952 [43:26]
S. Corium Ultimas' Jeremiah 158784 (41)
D. Nakota Secret Nic Nac 337652 (41)
Nelly Fair Lady 163673 [43:1]
S. Dick of Cherry Grove Farm 68081 (43)
D. Nelly of Apple Ridge 75984 (41)
Nepa of Chicona [41:17]
S. Chicona Byrne (41)
Neptune's Diana of Arden [41:30]
S. Albamont Neptune (41)
Nina's Beauty of Pleasant View 341876 [43:10]
S. Nina's May King of The Forges 168400 (41)
D. Lady Mary of Pleasant View 293325 (43)
N. J. E. S. Honor's Bula Floret [41:14]
S. Dunwalke Freesia's Honor (41)
N. J. E. S. Knight's Mabel Aster [41:4]
S. May Royal's Knight (41)
N. J. E. S. Royal Alice Daffodil [41:1]
S. Bowood Royal (41)
N. J. E. S. Supreme Royal Hester 598149 [43:2]
S. Friendship Supreme 221825 (42)
D. N. J. E. S. Royal Alice Daffodil 420404 (41)
Noble Izola 586447 [43:5]
S. Jalena's Nobly Born 234922 (41)
D. Garcia Ultimas 455991 (41)
Nora Top Dora of Hill Girt 614853 [43:1]
S. Noranda II. of Hill Girt 251971 (43)
D. Royal Top Dora of Hill Girt 552713 (41)

Oakholm's Margras 583983 [43:14]
S. Grassland Right Bower 206239 (41)
D. Oakholm's Marigold 410592 (41)
Oakholm's Marigold [41:3]
S. Argilla Demonstrator (41)
Oak Island's Daffodil [41:12]
S. Flash of Tamarack Ridge (41)
Oak Island's Royalette [41:3]
S. Oak Island's Golden Hero (41)
Oaklands Joan [41:4]
S. Mixter Laird (41)
Oaklands Jolly 501203 [43:6]
S. Aiyukpa Duke's Honor 193488 (41)
D. Oaklands Joan 300893 (41)
Oriole of Primrose [41:10]
S. Charity's Foremost (41)
Orpha's Stella of Berendsendale [41:10]
S. Orpha's Governor of Elm Grove (41)
Otsego Cherub's Artemis 513931 [43:15]
S. Otsego Cherub 120939 (41)
D. Glensfoot Diana 190409 (41)
Overlook's Gay Georgiana [41:1]
S. Florham Hunter (41)
Owen's Place Delia [42:6]
S. Fern's Roger of Owen's Place (41)
Pal's Jewel of Riverview [41:3]
S. Pal of the Sunny Sixteen (41)
Paramount Pat's Agnes' Hope 523062 [43:1]
S. Cooper's Royal Squire 206588 (43)
D. Paramount Princess Pat's Agnes 316368 (41)
Paramount Princess Pat's Agnes [41:2]
S. West Limits Bullet (41)
Patriot's Rosegreen 454352 [43:11]
S. Thornton's Patriot 165111 (41)
D. Monocacy Rosegreen 269870 (43)
Patsy Jean of Cedar Lane [41:16]
S. Langwater Pretor (41)
Pauline of Weowena Farm 639941 [43:8]
S. Fair View Fern's Duke 229350 (42)
D. Princess of Weowena Farm 530286 (43)
Pay Day's Jean of Cedar Lane [41:4]
S. Villa-Way Pay Day (41)
Peggy's Favorite 467930 [43:1]
S. Loranne's Agitator of Burg Farm 137299 (43)
D. Pauline's Peggy 265786
Penrose's Rose 289321 [43:1]
S. Flashlight's Penrose of Maple Lawn 134009 (43)
D. Rose King's Daisy 207228
Perception of Chicona 669625 [43:6]
S. Chicona Bell Boy 249940 (41)
D. Portrene of Chicona 644710 (42)
Pergue Veda Crescent [41:3]
S. Pergue King Norman (41)
Pharos Farm Frolic 603035 [43:6]
S. Holly Farm Sensation 235692 (41)
D. Freckles of Pharos 389575 (43)
Philip's Present 403243 [43:2]
S. Chedco Philip 172813 (41)
D. Randot Gloryann 2d 295980
Phillips Maid [41:20]
S. Prince of Birchwood (41)
Phillips Peerless Miss 559725 [43:22]
S. Green Meadow Peerless 192437 (41)
D. Phillips Maid 319321 (41)
Pine Manor Anthem [42:20]
S. Gayoso Margaret's Actor (41)
Pioneer Beautiful [42:1]
S. Interlochs Beauty's Justice (42)
Plain View's Amelia 482688 [43:4]
S. Brookwood Judge 199129 (41)
D. Pogie Amelia of Plainview 258907 (43)
Plain View's Darling 482687 [43:3]
S. Brookwood Judge 199129 (41)
D. Darling's Reference of Plain View 234105 (43)
Plain View's Darling Pride 482689 [43:2]
S. Brookwood Judge 199129 (41)
D. Referee's Pride of Plain View 208089 (43)
Plainview's Jewel 593572 [43:1]
S. Sun-Up's Equal 242706 (43)
D. Gabriel's Julia Ann 446896
Plainview's June 682665 [43:1]
S. Boulder Bridge Adonis 260760 (43)
D. Plainview's Jewel 593572 (43)
Plato's Janella of Frewvale 600001 [43:23]
S. Langwater Plato 217317 (41)
D. Woodside Janella 3d's Ultra 425432 (41)
Plato's Jollyann of Frewvale 631185 [43:24]
S. Langwater Plato 217317 (41)
D. Garden Spot Jolly of Norwood 427043 (41)
Playhaven Raemel 569083 [43:12]
S. Raemelton Yankee 222777 (41)
D. Annabelle of Playhaven 375754 (41)
Playhaven's Cameline 477896 [43:11]
S. Brookwood Romulus 212835 (41)
D. Rose Cameline of Thornwood 400229 (43)
Pleasant Plains Rebecca [41:4]
S. Colonel of Rugby (41)
Pogie Amelia of Plainview 258907 [43:4]
S. Five Points Jeff 106576 (41)
D. Pogie Valentine 118632
Portrene of Chicona [42:14]
S. Chicona Brandon (41)
Prairie Bloom Claudia 586204 [43:5]
S. Wandamere Cedric's Radiant 238021 (41)
D. Prairie Bloom Princess 438097 (41)
Prairie Bloom Princess [41:1]
S. Chicona Madrone (41)
Precious of Avalawn 637803 [43:3]
S. Chuckanut Solicitor 236868 (42)
D. Petunia of Chicona 461184 (41)
Pride of Prairie Bloom [41:1]
S. Sweet Brier's Laddie (41)
Primate's Waneta [41:18]
S. Langwater Primate (41)
Primrose of Dunlea 587775 [43:10]
S. Green Meads Sensation 219339 (41)
D. Model Rose of Dunlea 391256 (41)
Prince's Cora of Mt. Pleasant [41:1]
S. Herod Prince of Mt. Pleasant (41)
Prince's May of Mentor Farm 671188 [43:1]
S. Bessie's Prince Harry 219830 (43)
D. Rose Marie Maid of Mentor Farm 416669 (43)
Princess Anne of Flower Dale [41:1]
S. William Wallace of Ellerslie (41)
Princess of Weowena Farm 530286 [43:6]
S. Lad's Gay Boy of Weowena 169487 (41)
D. Gay Queen of Weowena Farm 415431 (42)
Princess Polly of Maxvale 636454 [43:9]
S. Wandamere President 227427 (41)
D. Emperor's Butterfly of Maxvale 498719 (41)
Prince's Topsy's Grace 603453 [43:2]
S. Topsy's Sequel's Prince 253920 (43)
D. Calista's Beauty 528103 (43)
Privateer's Betsy 571940 [43:8]
S. Klondike Privateer 222568 (41)
D. Watershed's Belle 325330 (41)
Privateer's Lucy Ann 565817 [43:7]
S. Klondike Privateer 222568 (41)
D. Lucy Dale of Sunset Farm 315412 (43)
Prunut Faith 672261 [43:6]
S. Barnegat Sunshine 238257 (41)
D. Prunut Grace 384200 (43)
Prunut Grace 384200 [43:13]
S. Betty's Minnesota Moonlight 140351 (41)
D. Violet Lalla Joker 116598 (41)
Prunut Hope 672262 [43:7]
S. Barnegat Sunshine 238257 (41)
D. Prunut Susan 384201 (41)
Prunut June [41:1]
S. Snapdragon of Barnegat (41)
Prunut Susan [41:1]
S. Betty's Minnesota Moonlight (41)
Prunut Topsy 672164 [43:8]
S. Barnegat Sunshine 238257 (41)
D. Prunut June 444554 (41)
Quail Roost Maxim's Mona [41:40]
S. High Point Prince Maxim (41)
Quail Roost Queen Maid 670038 [43:14]
S. Quail Roost Maxim King 215828 (41)
D. Milkmaid of Gayhead 410792 (41)
Quathe's Patsy of Springside 654997 [43:2]
S. Wesclair Verner Fashion 252648 (43)
D. Queen's Quathe of Springside 487628 (43)
Queen Belinda of Orchard Lawn 573620 [43:16]
S. Langwater Merry Duke 227622 (41)
D. Valor's Vera of Clay Hill Farm 350868 (41)
Queen Mary of Edgewood Farm 559374 [43:11]
S. Holly's Prince Select 222925 (41)
D. Admiral's Beauty of Edgewood 459346 (43)
Queen Maxella of Superior Farm 593473 [43:3]
S. King Alfred of Meadow Brook 232037 (41)
D. Lucile's Ann of Maple Row 277464 (43)
Queen of Dunlea [41:6]
S. Langwater King of the Meads (41)
Queen Rosalie of Clear View 578263 [43:9]
S. Hercules of Snowden 234074 (42)
D. Clear View's Rose 352672 (43)
Queen's Quathe of Springside [43:1]
S. Fir Ridge Ultra James (43)
Queen's Rosalie Lilla 558757 [43:1]
S. Coventry Valiant 214085 (43)
D. Lilla's Queen 402836 (41)
Quincy Aida [41:15]
S. Florham Bulwark (41)
Quincy Mahomet Lily 575889 [43:13]
S. Green Meadow Mahomet 206546 (41)
D. Lily of Lone Pine Farm 298153 (43)
Radisson's Gardenia [41:1]
S. Green Meadow Parade (41)
Raemelton Golden Pat [41:22]
S. Chedco Laddie (41)
Raemelton Royal Gemette [41:15]
S. Caumsett Shane (41)
Raemelton Royal Marquise [41:23]
S. Caumsett Shane (41)
Raemelton Triumph Princess [41:8]
S. Raemelton Sunny Triumph (41)
Rancho Nicasio Foremost Watha [41:4]
S. Superb's Foremost (41)
Rancho Nicasio Roamer's Gichee 432571 [43:26]
S. Valor's Roamer 141093 (41)
D. Gichee Gumee of Chippewa 132999 (41)
Randot Glowslowin [41:4]
S. Winnetuxet Puritan (41)
Randot Glowslowin 2d 681777 [43:7]
S. Meredith Randot 218241 (41)
D. Randot Glowslowin 528627 (41)
Randot New Year 2d 295981 [43:2]
S. Randot Penrob 140906 (41)
D. Randot New Year 255197
Randot Pansywin [41:2]
S. Winnetuxet Puritan (41)
Randot Pansywin 2d 681778 [43:6]
S. Meredith Randot 218241 (41)
D. Randot Pansywin 478125 (41)
Ransom Alma's Arlene 680245 [43:15]
S. Argilla Fisherman 221796 (41)
D. Ransom Alta's Alma 537031 (41)
Ransom Alta's Alma [41:6]
S. Tarbell Farms Lorenzo (41)
Ransom Alta's Arta 714341 [43:16]
S. Argilla Fisherman 221796 (41)
D. Ransom Amelia's Alta 407856 (41)
Ransom Amelia's Alta [41:5]
S. Ransom Golden Dauntless (41)
Ransom Angel's Actress [41:1]
S. Argilla General Lee (41)
Ransom Angel's Ardell 706940 [43:4]
S. Argilla General Lee 245808 (41)
D. Ransom Fisherman's Angel 485780 (41)
Ransom Fanny's Fayetta [41:3]
S. Argilla Fisherman (41)
Ransom Fanny's Fidget [41:2]
S. Ransom Amelia's Aristocrat (41)
Ransom Fisherman's Angel [41:5]
S. Argilla Fisherman (41)
Ransom Flapper's Felice [41:4]
S. Argilla Fisherman (41)
Ransom Olivette's Orpha [41:1]
S. May King of Ransom Farm (41)
Ransom Phyllis Patricia [41:1]
S. Argilla Fisherman (41)
Ransom Tango's Goldie [41:7]
S. Ransom Golden Dauntless (41)
Ransom Wildcat's Winnetka [41:1]
S. Maple Lane Dew Drop's Laddie (41)
Rebecca of Twin Oaks Farm 675405 [43:11]
S. Homestead Prince Royal 207478 (41)
D. Pleasant Plains Rebecca 423714 (41)
Red Rose Queen Mab [41:17]
S. Langwater Colonial (41)
Referee's Pride of Plain View 208089 [43:2]
S. Homestead Junior G. F. 95466 (41)
D. Referee's Darling of Plain View 168440
Resolute's Colleen [41:9]
S. Shorewood Resolute (41)
Reveller's Fanny [41:1]
S. Langwater Reveller (41)
Rex's Favorite Rosalie [42:3]
S. Rockingham Prince Rex (41)
Rex's Laddie's Darling [41:16]
S. Rex's Laddie (41)
Rex's Maggie of Orchard Grove 466964 [43:6]
S. Nellie's Rex of Crawford Farm 164394 (42)
D. Madge of Orchard Grove 337374 (42)
Ridglydale Teddy's Challenger [41:5]
S. Maple Lane Challenger (41)
Riegeldale Barbara [41:4]
S. Gayoso Renown (41)
Riegeldale King's Adeline 579034 [43:5]
S. Riegeldale Coronation King 240947 (42)
D. Riegeldale Barbara 473376 (41)
Riegeldale Lord's Pansy [41:11]
S. Douglaston Lord Dugald (41)
Riegeldale Majesty's Blissful 599757 [43:25]
S. His Majesty of Bournedale 194262 (41)
D. Klondike Gay Freda 358352 (41)
Riegeldale Majesty's Bonnie 599748 [43:26]
S. His Majesty of Bournedale 194262 (41)
D. Gayoso Bonnie Lass 369515 (41)
Riegeldale Mck. Belinda 599750 [43:5]
S. Green Meads Coronation King 196594 (42)
D. Sarah of Turkey Ridge 459733 (41)
Riegeldale Mck. Blanche 599753 [43:4]
S. Green Meads Coronation King 196594 (42)
D. Rockingham Ladyship 445703 (41)
Riegeldale Viking Fortress [41:4]
S. Quail Roost Maxim Viking (41)
Rilma's Queen of Fawn Star 564015 [43:1]
S. Cathedral San Gabriel's Sequel 243903 (43)
D. King's Cathedral Belle 451508 (41)
Rilma's Zenda of Ridgwold [41:2]
S. Red Rose's Stars and Stripes (41)
Ritzlyn Farm Katy's Maree 633082 [43:1]
S. Slogan's Louis 245401 (41)
D. Woody Nook Katy 521382 (43)
Rivelon Bright Silver [42:3]
S. Bright Lad's Yeoman (41)
River Edge Noranda's Carnation 633364 [43:1]
S. River Edge Noranda's Butterfat 254980 (43)
D. Chance Ginger 633362 (43)
Roache of Meadow Brook Farm 112338 [43:4]
S. Billaxy 2d 33535 (41)
D. Butter Queen of Meadow Brook Farm 68865
Robin Run's Lena Lotta [42:12]
S. Robin Run's Fritz (41)
Robin Run's Marlene [41:9]
S. Robin Run's Fritz (41)
Robin Run's Marquita Lotta [41:6]
S. Robin Run's Fritz (41)
Robin Run's Sally Lotta 591070 [43:1]
S. Meadow Brook King of Wycombe 235537 (43)
D. Robin Run's Marquita Lotta 462833 (41)
Rockingham Ladyship [41:4]
S. Rockingham Slogan Lad (41)
Rockingham Princess Marilyn [41:13]
S. Rockingham Sailor Prince (41)
Rockingham Ultra Charm [41:7]
S. Rockingham Ne Plus Ultra (41)
Rockwood Milady 664254 [43:6]
S. Raider's Noble Major 209692 (41)
D. Delma 358157 (43)

Roland's Tops of Gold's Fannie [41:1]
S. Proud Roland of Echo Glade (41)
Rosaleen of Brook Dale 582244 [43:4]
S. Willow Brook's Eric 240290 (42)
D. Rose Marie of Brook Dale 524616 (41)
Roscoe's Mab [41:1]
S. Klondike Gay Roscoe (41)
Rosebloom's Topsy of Arpin 474908 [43:4]
S. Forward of Elmwood 169617 (41)
D. Rose's Rosebloom 153492 (41)
Rosebud Fair Queen [42:1]
S. Boulder Bridge Atlas (42)
Rose Cameline of Thornwood 400229 [43:28]
S. Langwater Argyll 160703 (41)
D. Meadow Lawn Rose 147136 (41)
Rosedale Hazel [41:30]
S. Governor of Rosedale (41)
Rose Lawn's Alicia 524298 [43:11]
S. Coronation Achievement 220932 (41)
D. Rose Lawn's Sylvia 442623 (43)
Rose Lawn's Myrtle [41:5]
S. Coronation Achievement (41)
Rose Lawn's Sylvia 442623 [43:8]
S. Franchester Achilles 207641 (41)
D. Rose Lawn's Marie 393403 (41)
Rose Marie Maid of Mentor Farm 416669 [43:2]
S. Regal of Shorewood 134293 (43)
D. Rose Marie of Mentor Farm 283238
Rose Marie of Brook Dale [41:4]
S. King Edward of Linwood (41)
Rose IV. of Le Neuf Chemin (Imp.) [41:1]
S. Lanceman R.G.A.S. (41)
Rose of Longyear Farm [42:3]
S. Andy of Ballard Farm (41)
Rose's Gypsy Buttercup [42:2]
S. May Rose Pearl's Gypsy King (42)
Rose's Rosebloom [41:2]
S. Penwyn of Homestead (41)
Rosie of Chester Guernsey Farm 262355 [41:2]
S. Speedway Lad 102145 (41)
D. Nelly Fair Lady 163673 (43)
Roughwood Goldenrod [41:9]
S. Roughwood Prestige (41)
Roughwood Marigold 577411 [43:24]
S. Florham Sensation 214338 (41)
D. Roughwood Goldenrod 389969 (41)
Roughwood Patrician 506313 [43:25]
S. Florham Sensation 214338 (41)
D. Roughwood Lady Pat 387872
Roughwood Quality 577412 [43:2]
S. Chedco Alexander 235098 (43)
D. Roughwood Patrician 506313 (43)
Royal Artless of Hill Girt [41:36]
S. Langwater Mary's Royal (41)
Royalist's Royal Lady [41:1]
S. Klondike Royalist (41)
Royal King's Daisy Rose 544995 [43:1]
S. Coldspring's Royal King 216682 (43)
D. Penrose's Rose 289321 (43)
Royal Nella 501380 [43:18]
S. Helen's Royal of Hill Girt 206809 (41)
D. Hardwick's Nellie 380894 (41)
Royal Nella of Gwynllan 578793 [43:8]
S. Glenwood Gill 220353 (41)
D. Royal Nella 501380 (43)
Royal's Last of Pomeroy [41:37]
S. Langwater Mary's Royal (41)
Royal Top Dora of Hill Girt [41:2]
S. Royalist Leader (41)
St. Albans Actor's Altena 682167 [43:25]
S. Wildwood Actor's August 197446 (41)
D. St. Albans Valor's Alta 607391 (41)
St. Albans Actor's Beauty [41:3]
S. Wildwood Actor's August (41)
St. Albans Actor's Beauty Spot [41:1]
S. Wildwood Actor's August (41)
St. Albans Actor's Faith B. 729039 [43:23]
S. Wildwood Actor's August 197446 (41)
D. St. Albans Count's Faith A. 578433 (41)
St. Albans Actor's Junella 729034 [43:26]
S. Wildwood Actor's August 197446 (41)
D. St. Albans Que Vive Junea 597833 (41)
St. Albans Actor's Miss Jiggs 701406 [43:24]
S. Wildwood Actor's August 197446 (41)
D. St. Albans Count's Jigger 597834 (41)
St. Albans Actor's Rosiland [41:12]
S. Wildwood Actor's August (41)
St. Albans Cavalier's Ward 674649 [43:1]
S. St. Albans Jupiter's Cavalier 264436 (43)
D. Ward's Daisy 321022 (43)
St. Albans Count's Faith A. [41:22]
S. Cosquay's Foremost (41)
St. Albans Count's Jigger [41:21]
S. Cosquay's Foremost (41)
St. Albans Que Vive Bow [42:18]
S. Hilltop Emblem Que Vive (41)
St. Albans Que Vive Dot 630152 [43:20]
S. Hilltop Emblem Que Vive 172474 (41)
D. Dotty of Silver Dots Farm 339872 (41)
St. Albans Que Vive Junea [41:12]
S. Hilltop Emblem Que Vive (41)
St. Albans Que Vive Rosetta [41:7]
S. Hilltop Emblem Que Vive (41)
St. Albans Que Vive Sunshine [41:10]
S. Hilltop Emblem Que Vive (41)
St. Albans Steadfast Bettsella [41:1]
S. St. Albans Ultra Steadfast (41)
St. Albans Valiant Faithful 729036 [43:24]
S. Valleywood Valiant 200316 (41)
D. Fritzlyn Val Faithful 548804 (42)
St. Albans Valiant Rosalie 729035 [43:25]
S. Valleywood Valiant 200316 (41)
D. St. Albans Actor's Rosiland 578432 (41)
St. Albans Valor's Alta [41:11]
S. Valor's Gentleman (41)
St. Albans Valor's Gracious [41:13]
S. Valor's Gentleman (41)
St. James Champion's Duchess [41:35]
S. Shuttlewick Champion (41)
St. James Champion's Flora [41:22]
S. Shuttlewick Champion (41)
St. James May Queen [41:1]
S. Maxim of Bournedale (41)
St. James Philosopher's Barbee [41:14]
S. Langwater Philosopher (41)
St. James Philosopher's Bluebell [41:22]
S. Langwater Philosopher (41)
St. James Philosopher's Corinne 648554 (43:35]
S. Langwater Philosopher 187794 (41)
D. St. James Prince's Countess 422992 (41)
St. James Philosopher's Hebe 617098 [43:32]
S. Langwater Philosopher 187794 (41)
D. St. James Prince's Daisy 399508 (41)
St. James Philosopher's Hope 559406 [43:33]
S. Langwater Philosopher 187794 (41)
D. St. James May Queen 319676 (41)
St. James Philosopher's Jane [43:31]
S. Langwater Philosopher (41)
St. James Philosopher's Louise 713660 [43:34]
S. Langwater Philosopher 187794 (41)
D. St. James Prince's Linda 503517 (41)
St. James Philosopher's Norma [41:23]
S. Langwater Philosopher (41)
St. James Prince's Annabell [41:23]
S. Bournedale Crown Prince (41)
St. James Prince's Barbara [41:7]
S. Bournedale Crown Prince (41)
St. James Prince's Countess [41:15]
S. Bournedale Crown Prince (41)
St. James Prince's Daisy [41:10]
S. Bournedale Crown Prince (41)
St. James Prince's Linda [41:25]
S. Bournedale Crown Prince (41)
St. James Prince's Nan [41:2]
S. Bournedale Crown Prince (41)
St. James Rocket's Beatrice [41:1]
S. St. James Champion's Rocket (41)
San Carlos Amelia 453788 [43:10]
S. Shuttlewick Dreadnaught 143921 (41)
D. Troutmere Amelia 418833 (43)
Sarah of Turkey Ridge [41:1]
S. May King's Maxim (41)
Savada Farms Aphrodite 566039 [43:5]
S. Foremost Superlative 229914 (41)
D. Lakeside Evelyn 431181 (41)
Secret Coronet's Snoopy [41:4]
S. Hannibal of Wild Rose (41)
Sedgley A. Fatima 658730 [43:20]
S. Bournedale La Noce's Ambition 204515 (41)
D. Sedgley Foremost Fairy 521144 (41)
Sedgley Ambition's Rosemary 591481 [43:21]
S. Bournedale La Noce's Ambition 204515 (41)
D. Sedgley L. Rosemary 414537 (41)
Sedgley Foremost Fairy [41:15]
S. Foremost's Holliston (41)
Sedgley L. Rosemary [41:5]
S. Eulalie's Laddie of Beechford (41)
Sedgley Phyllis [41:16]
S. Foremost's Holliston (41)
Senator's Beda Gloria 360117 [43:3]
S. Leader's Ethel's Beda 179629 (41)
D. Senator's Midday Gloria 301417 (41)
Senator's Faithful of Elmwood [41:3]
S. Senator Merry Rose (41)
Senator's Lily of Mondamin [41:8]
S. Arline's Senator (41)
Sepoy's Vic of Dr. Kleinhans [41:2]
S. Franchester Sepoy (41)
Sequel's Cav Jeweller Maid 647038 (43:33]
S. Saugerties Royal Sequel 159031 (41)
D. Cavalier's Jeweller Maid 439240 (41)
Sheik's Forges Daisy 455420 [43:24]
S. Cramond Sheik 107754 (41)
D. Forges' Ultra Snowdrop 282744 (43)
Sheik's Forges Kate [42:21]
S. Cramond Sheik (41)
Sheldegren Corianna [41:2]
S. Sheldegren Cora's Supreme (41)
Sheldegren Lexia 2d [41:2]
S. Sheldegren Ambassador (41)
Sheldon's Jewel 639349 [43:1]
S. Blaye's Highway Sheldon 253507 (43)
D. Little Dot's Julia 549188 (43)
Sherwood Forest Magdalene [42:3]
S. Sherwood Forest Magician (41)
Sherwood Forest Queen Agnes [42:6]
S. Coronation Potentate (41)
Shuttlewick Daisy [41:1]
S. Shuttlewick Champion (41)
Slogan King's Brownie [41:2]
S. Rockingham Slogan King (41)
Slogan's Dairymaid [41:4]
S. Queen's Slogan of Rose Valley (41)
Slogan's Desire [41:2]
S. Honoria's Slogan (41)
Slogan Valees [42:5]
S. Honoria's Slogan (41)
Snow Flake's Sylvia of Elmwood [41:14]
S. Monie's Major of Elmwood (41)
Snugholm Nancy 323079 [43:1]
S. Strong Boy of Elgercon 126326 (43)
D. Lottie of Pokeberry 218836
Sonoma Prilation [41:6]
S. Coronation Fearless (41)
Sooner Gay Bower 444762 [43:9]
S. Gaylord's Nobleman 198391 (41)
D. Ransom's Betty Bower 357008
Sooner Royal Ransom 540875 [43:3]
S. Tri Aqua 146724 (42)
D. Sooner Gay Bower 444762 (43)
Spar Hill Iris 619378 [43:11]
S. Coronation King's Heir 236860 (41)
D. Royal's Last of Pomeroy 426163 (41)
Spar Hill Primrose 619380 [43:12]
S. Coronation King's Heir 236860 (41)
D. Glenburnie Gem 2d 445127 (41)
Spirit Hill Alta's Beauty 465608 [43:5]
S. Cherub's Duke of Woodland Echo 158305 (41)
D. Meadow Lawn Alta 238322 (43)
Springdale Ideal's Blondie 623009 [43:6]
S. Cooper's Ideal Boy 190911 (42)
D. Golden Lass of Springdale 3d 210829 (43)
Springdale Susan 647461 [43:1]
S. Springdale Golden May King 256059 (43)
D. Springdale Supreme 428478
Springfield Favorite [41:32]
S. Dunwalk Lad (Imp.) (41)
Stonehouse Comet [42:1]
S. Glenburnie Duke (42)
Stonehouse Nira 390466 [43:13]
S. Brookmead's Carry-On 183846 (42)
D. Stonehouse Comet 351006 (42)
Stonehouse Riot 465977 [43:14]
S. Brookmead's Carry-On 183846 (42)
D. Stonehouse Virtue 376636 (42)
Stonehouse Virtue [42:4]
S. Convent Woodman (42)
Stonybrook Mary 590005 [43:1]
S. Florham Stonybrook Boy 238041 (43)
D. Bright Lad's Busy Bee 423360 (41)
Strathbran Bess 587548 [43:3]
S. Wychmere Duke 242426 (42)
D. Strathbran Rebecca 515202 (42)
Strathbran Dora [41:1]
S. Valleywood Honour (41)
Strathbran Rebecca [42:4]
S. Strathbran King Peter (41)
Stringtown Beauty 630621 [43:1]
S. Linwood's Actor 138118 (41)
D. Stringtown Miss Beautiful 501655 (43)
Stringtown Miss Beautiful 501655 [43:2]
S. Dream's Hero of Wynola 208932 (41)
D. Beulah's Jewel 329627
Sue of Maple Ridge [42:3]
S. Boulder Bridge Apollo (41)
Sue's Blossom of Hickory Grove 255129 [43:1]
S. Prince Raider of Sunny Slope 113359 (43)
D. Susan Jane 163173
Sugarcreek Belle [42:21]
S. Franchester Sentinel (41)
Sugarcreek Vesta Helvetia 593202 [43:15]
S. Franchester Harvester 217129 (41)
D. Sugarcreek Belle 427500 (42)
Sultan's Marie of Milton Lodge [41:2]
S. Sultan of Garden Creek (41)
Summeridge Portia 591962 [43:9]
S. Zimalcrest Defender 233089 (41)
D. Cavalier's Portia 307634 (42)
Sun Farms Buoy's Hazel [42:2]
S. Glencliff Noble Buoy (41)
Sunflower Buoy's Hazel 640470 [43:2]
S. Meadow Lodge Emperor 237080 (41)
D. Sun Farms Buoy's Hazel 526602 (42)
Sunny Gem Nellie [41:31]
S. Langwater Sunny (41)
Sunnymede Golddigger [41:31]
S. Langwater Juvis (41)
Sunny Valley Ethereal [41:1]
S. Roughwood Eminence (41)
Sunny Valley Ethereal 2d 689300 [43:11]
S. Crescent Holliston's Sequel 190528 (41)
D. Sunny Valley Ethereal 512562 (41)
Sun Rise Lassie 600864 [43:8]
S. Sunset Golden Buccaneer 216950 (41)
D. Frenchman's Lassie of Mountain View 203313 (41)
Sunset Golden Bountiful [41:13]
S. Cherub's Red Gold (41)
Sunset Golden Lenorill [41:2]
S. Cherub's Red Gold (41)
Sunshine Angelina 601180 [43:4]
S. Linwood's Athlete 164239 (41)
D. Laurinda of Broughton Farm 286084 (41)
Sunshine Chelly 500157 [43:1]
S. Colorado Vulcan 213281 (43)
D. Sunshine Val-Min 416732
Sunshine Columbian Violet [41:3]
S. Charm's Valor (41)
Sunshine Lilly [41:2]
S. Langwater Good Fellow (41)
Sunshine Mary 703114 [43:1]
S. Meadow Lodge Rex's Yeoman 264644 (41)
D. Sunshine Columbian Violet 362462 (41)
Sunshine Matilda 691779 [43:2]
S. Meadow Lodge Rex's Yeoman 264644 (41)
D. Sunshine Angelina 601180 (43)
Sunshine Val's Bell 721023 [43:23]
S. Charm's Valor 183830 (41)
D. Maybell of Rockies View 516043 (42)
Sunshine Val's Star [41:18]
S. Charm's Valor (41)
Sunshine Vember [41:17]
S. Charm's Valor (41)

Sunshine Vesta [41:1]
S. Charm's Valor (41)
Sunshine Vivian Goldie [41:6]
S. Charm's Valor (41)
Superb Bouquet of Wyebrook 478958 [43:1]
S. Wyebrook Superb King 213391 (43)
D. Bridal Bouquet of Enderley 316120 (41)
Supreme's Bernie [41:23]
S. Cornelia's Supreme (41)
Supreme's Spotted Lady 668363 [43:24]
S. Meredith Supreme 138572 (41)
D. Buttercup's Lady S. 582143 (41)
Susan Dee 728347 [43:5]
S. Argilla General Lee 245808 (41)
D. Springdale Susan 647461 (43)
Susie of Capitol View [41:2]
S. Pinibjian of Chickagami Farm (41)
Suzanna of Glen View 585037 [43:5]
S. Foremost's Masterpiece Royal 240195 (42)
D. Dun-Roven Sue 433797 (41)
Sweet Alice of Oronoko [41:12]
S. Royal's Prince of Maple Hill (41)
Sweetheart Judith 611568 [43:1]
S. Warel Noble Navigator 264305 (43)
D. Gypsie's Sweetheart 577030 (41)
Sylvanite Juvie Belle 248063 [43:3]
S. Belle's Star Gazer of Cooley Farm 108506 (41)
D. Juvenile of Hickory Grove 204363
Taffy of Thousand Springs 477319 [43:22]
S. Peerless of Thousand Springs 130998 (41)
D. Teresa of Thousand Springs 310485 (41)
Tamworth Isabel [41:13]
S. Aiyukpa L. Czar (41)
Tamworth Kate [41:2]
S. Argilla Patrick (41)
Tarbell Farms Peerless Beauty [41:18]
S. Foremost Peacemaker (41)
Tarbell Farms Peerless Marie 673025 [43:34]
S. Foremost Peacemaker 214202 (41)
D. Tarbell Farms Royal Marie 482052 (42)
Tarbell Farms Royal Marie [42:120]
S. May Royal's Holliston (41)
Teresa of Thousand Springs [41:18]
S. Masterpiece's Ultra King of Edgemoor (41)
Thelma's May Queen of Baldwin [41:2]
S. Thelma's May King of Ransom Farm (41)
Theo-Vale Edwina [41:2]
S. Chicona Leander (41)
Three Star Brandy [41:2]
S. Brandy Smash (41)
Tianna's La Noce Edna [41:1]
S. La Noce Holliston (41)
Tillie of Tillstrom Farms [41:2]
S. Select of White Oak (41)
Tintop Belphoebe [41:1]
S. Tintop Victor (41)
Tri-Gables Lady May [41:7]
S. Wyebrook Victor (41)
Tri-Gables Margaret 586311 [43:8]
S. Hindsdale Golden Ranger 216598 (41)
D. Tri-Gables Lady May 454205 (41)
Triumph's Silver Leaf 475898 [43:1]
S. New Year's Triumph 236504 (43)
D. Philip's Present 403243 (43)
Trixie of Greenfield Farm [41:18]
S. Fanny's Slogan of Sausmarez (Imp.) (41)
Trixie's Valeriana of Ellwood [41:1]
S. Escalon Rodolfo (41)
Troutmere Amelia 418833 [43:4]
S. Troutmere Honorable James 157311 (41)
D. Troutmere Amy 199450 (41)
Troutwater Cesora of Dr. K. 672167 [43:2]
S. Cesor Pharos' Magnet 251211 (42)
D. Sepoy's Vic of Dr. Kleinhans 408858 (41)
Tul-lea's Anne [41:26]
S. Penncrest's Starlight's Royal Master (41)
Tul-lea's Betsy 417732 [43:37]
S. Royal's Kris Kringle 146511 (41)
D. Tul-lea's Anne 286803 (41)
Twinwing Primrose [41:2]
S. Borrodale Beebe's Donald Chief (41)
Ultimas' Highway Sterling 352914 [43:1]
S. Butter Maid's Ultimas 162463 (43)
D. Fairy's Nell 268341
Ultimate's Princess 590424 [43:3]
S. Slogan's Ultimate 245925 (42)
D. General's Queenie 512428 (41)
Ultra Secret of Sunrise 373082 [43:9]
S. Tarbell Farms Lorenzo 180421 (41)
D. Golden Secret's Bonnie Belle 323262
U. N. H. Fearless Dream [41:8]
S. Argilla Fearless (41)
U. N. H. Fearless Ecstasy [42:10]
S. Argilla Fearless (41)
Utmost's Gippy Dolores [41:9]
S. May King's Gippy Utmost (41)
Utopian of Primrose 602765 [43:6]
S. Kirby's King of Primrose 205232 (41)
D. Oriole of Primrose 404656 (41)
Valentine's Cupid of Elmwood [41:2]
S. Double Leader (41)
Valiant's Hope [41:2]
S. Moose Valley Valiant (41)
Valiant's Olive May of Cinchona [41:12]
S. Valor's Valiant (41)
Vallora [41:2]
S. Bright Lad's Valiant (41)
Valor's Bonnie of Oak Park 567950 [43:27]
S. Val Dasher's Royal 181162 (41)
D. Jessie of Oak Park 357149 (41)
Valor's Joy [41:52]
S. Langwater Valor (41)
Valor's Sally of Oldacres [41:5]
S. Levity's Valor (41)
Valor's Susan of Oak Park [41:15]
S. Val Dasher's Royal (41)
Valor's Vera of Clay Hill Farm [41:4]
S. Green Vale Valor (41)
Vassar's Edith [41:2]
S. Foremost's Audacity (41)
Vassar's Isabelle [41:5]
S. Valor's Gentleman (41)
Velia Marin of Meadow Lark 637901 [43:2]
S. Brutus of Thousand Springs 232612 (42)
D. Marie Maxine of Meadow Lark 453116 (42)
Vermillion Farm Hester 658278 [43:1]
S. Boulder Bridge Clansman 206051 (41)
D. Alford Farm Hilda 498786
Veteran's Sunshine Cherry 636780 [43:1]
S. Colorado Golden Veteran 253351 (43)
D. Sunshine Chelly 500157 (43)
Viking's Sister of Portland 543031 [43:6]
S. Viking of Portland 222149 (41)
D. Mixter Farm Sister 124196 (41)
Violet of Glimmer Glen 309251 [43:1]
S. Logan Cherry Rinkle 138604 (43)
D. Viola's Blossom of West Lawn 175231
Violet's Fancy of Madrey Farm [41:2]
S. Aiyukpa C. Leader (41)
Viscount's Carry of East View [42:1]
S. Brookwood Viscount (42)
Wakefield Sally 593194 [43:19]
S. Quail Roost Valor's Son 215835 (41)
D. Hopeworth Tiny Lady 374749 (41)
Waller's Bess of Mercer 377282 [43:4]
S. Hallmark Waller 109734 (41)
D. Poundstock's Valentine of Gilbert 250589
Waller's Mary Ann of Mercer [41:2]
S. Hallmark Waller (41)
Wallis's Dixie 718206 [43:1]
S. Sunnymede Raider Goldnugget 229776 (43)
D. Josephine of Elm Hill 531775 (43)
Wallis's Evelyn Ruth 681668 [43:1]
S. Gaylord's Charmer 231172 (41)
D. Clarice of Clover Hill 328649 (43)
Wallis's Queen Elizabeth 627340 (43:2]
S. Gaylord's Charmer 231172 (41)
D. Doreene of Royal Duchess 526832 (43)
Wallis's Scarlett O'Hara 627337 [43:3]
S. Gaylord's Charmer 231172 (41)
D. Arline Glenrose 3d 274272 (43)
Wanda of Lake Hill [41:1]
S. Fanny's Senator (41)
War Cloud's Goldie [41:2]
S. Mixter War Cloud (41)
Ward's Daisy 321022 [43:3]
S. Queen's Bob of Shady Lawn 139876 (41)
D. King's Beauty of Meadow View 232544
Watershed's Belle [41:11]
S. Gayoso Patricia's Actor (41)
Wayside's Nettie Gem [42:1]
S. Hills View Glen (42)
Webotuck Elola [41:3]
S. Grassland Elijah (41)
Webotuck Floy [41:3]
S. Grassland Premier (41)
Webotuck Theola [41:7]
S. Grassland Sequel Model (41)
Welcome-In Delpha [42:20]
S. Langwater Count (41)
Wendmere Elta [41:5]
S. Caumsett General (41)
Weowena Farm's Dixie 680934 [43:8]
S. Grassland Imprint 159427 (41)
D. Magnet's Dawn of Weowena F. 498618 (42)
Wern's Proud Mignon [41:1]
S. Proud Princeton of Echo Glade (41)
Western Glow Butterfat Lou 583348 [43:15]
S. Hilltop Butterfat Count 218620 (41)
D. Western Glow Marylou 505407 (41)
Western Glow Golden Charm 600655 [43:18]
S. Foremost Nobleman 219065 (41)
D. Clover Lea Crimson 592622 (41)
Western Glow Marylou [41:6]
S. Chuckanut Topnotch (41)
Wethersfield Lana 728254 [43:10]
S. Wethersfield Bellarion 215967 (41)
D. Secret Coronet's Snoopy 395656 (41)
Wethersfield Lavender 681570 [43:7]
S. Wethersfield Bellarion 215967 (41)
D. Wethersfield Rilma 378390 (41)
Wethersfield Lily [41:2]
S. Wethersfield Bellarion (41)
Wethersfield Lottery 681575 [43:9]
S. Wethersfield Bellarion 215967 (41)
D. Wolfpen Chance 476165 (41)
Wethersfield Lunette 729239 [43:8]
S. Wethersfield Bellarion 215967 (41)
D. Wethersfield Rosalie 494678 (42)
Wethersfield Miss Venus [41:10]
S. Upland's Viking (41)
Wethersfield Rilma [41:3]
S. Pine Lane Elijah (41)
Wethersfield Rosalie [42:6]
S. Wethersfield Marmion (41)
Wethersfield Vianna [41:2]
S. Wolfpen Vulcan (41)
Wethersfield Victoria [41:6]
S. Wolfpen Vulcan (41)
Wey Acres Grandee's Rose [42:4]
S. Langwater Grandee (41)
Whitebreast Hilda [41:1]
S. Woodend Africander (41)
Whitebreast June [41:4]
S. Woodend Africander (41)
White Oak Violet [41:5]
S. Ultra May's Neptune (41)
Wildwood Admiral's Cora [41:1]
S. Wildwood Actor's Admiral (41)
Wildwood Polly's Dimple [41:11]
S. Gayoso Margaret's Actor (41)
Willowbrook Ultra Polly 500416 [43:2]
S. Gold Standard Ajax 225207 (42)
D. Cuffdale's Hazel E. 254984 (41)
Winsome Biserta [41:1]
S. Brownlie Pioneer (41)
Winston Farm Nancy [41:16]
S. High Point Glory Boy (41)
Witbeck University Pride 422289 [43:1]
S. Kenfleur's Royal Crescent 164663 (43)
D. Witbeck's University Mate 299111
Wolfpen Chance [41:5]
S. Langwater Rising Sun (41)
Wonderland Flossie Belle 420377 [43:1]
S. Wonderland Border King 172195 (43)
D. Jennie Belle of Wonderland 209968
Wonderland Wisconsin Belle 607758 [43:1]
S. Wonderland Bob Amor 226793 (43)
D. Wonderland Flossie Belle 420377 (43)
Wood Acres Vicky 593461 [43:11]
S. Wethersfield Bellarion 215967 (41)
D. Wethersfield Vianna 553740 (41)
Woodfield's Nancy [41:1]
S. Diana's Fashion (41)
Woodlands Olive 424807 [43:5]
S. Woodlands Fizzy 167198 (41)
D. Woodlands Lass 323453 (41)
Woodlands Questa 500363 [43:4]
S. Green Meadow Anchor 208206 (42)
D. Woodlands Olive 424807 (43)
Wood Lawn Count's Queen [41:6]
S. Bournedale Count (41)
Woodside Janella 3d's Ultra [41:6]
S. Woodside Supreme (41)
Woody Nook Katy 521382 [43:4]
S. Little Orchard Commander 221467 (41)
D. Woody Nook Catherine 417250 (41)
Wrenwood's Tops of Gold 611482 [43:1]
S. Festus Amor 232734 (43)
D. Roland's Tops of Gold's Fannie 425587 (41)
Wyebrook Elegance [41:6]
S. Wyebrook Satisfaction (41)
Yeksa Sequel Goldseeker's Lucy 265851 [43:1]
S. King of the Fountain's Goldseeker 61379 (43)
D. Lucy of Brookmead 57453
Zimalcrest Design's Aline [41:1]
S. Quail Roost Maxim's Design (41)

There will always be a Christmas!

SUGGESTIONS . . . *on what to give a Guernsey breeder:*

ORDER NUMBER		
1.	15¢	**Memorandum for Barn Records.** Pocket sized booklet, spiral bound and punched for hanging, contains gestation table and 100 pages for dates, cows served, calvings, disposals, and general herd notes.
2.	20¢	**Pedigree Scratch Pad.** Fifty pages with 4 generation outline pedigree forms on both sides. Ideal for studying breeding with the Performance Register.
3.	75¢	**Breeders' Hand Book**—answers the problem of having blanks on hand and a duplicate record. Contains 25 birth report blanks and duplicates, 25 applications for entry and duplicates, 10 transfer blanks, 5 service certificates, 5 death report blanks as well as a form for listing sales or disposals.
4.	75¢	Fifty **Herd Record Pedigree Sheets** containing space for 4 generation pedigree plus progeny, production and breeding information. Open to 11 x 16 inches in size, they are center punched to fit an ordinary 3 or 7-ring binder.
5.	$2.50	**Herd Record Book**—seven-ring loose-leaf binder cloth covered, one inch or inch and one-half rings.
6.	$4.00	**Special Offer** of Christmas Suggestions number 1, 2, 3, 4 and 5 (described above), all for this low price.
7.	$10.00	**PERFORMANCE REGISTER VOLUME I** and the **42 SUMMARY.** All the the information up to date on major show winnings, production records, progeny performance and Herd Register data. This is the information breeders need to better buy, better breed and better sell Guernsey cattle.
8.	50¢ each	**Lithographed plaques** showing Guernseys in natural color, 8 x 9 inches in size. Two scenes available; cow and bull heads and cow with a calf by her side.
9.	$2.00 each	**Lithographed plaques** about 26 x 30 inches in size showing cow and bull heads, or cow with calf by her side.
10.	$2.75	**The Guernsey,** by WILLIAM H. CALDWELL. A book on the Guernsey breed and The American Guernsey Cattle Club, fully illustrated and containing historical data of interest to breeders.
11.	$3.00	**Golden Guernsey,** by ALFRED S. CAMPBELL. A book on enchanting Guernsey Island, its people and the breed. Easy reading, interesting and enlightening.
12*	$1.50	Subscription to the **Guernsey Breeders' Journal** for one year (two years $2.50, and 5 years $5.00 anywhere in the United States). Twice monthly publication carries news of Guernsey activities, frequent articles on breeding and management, Performance Register supplements and advertisements of breeders with stock for sale.

USE THIS COUPON

THE AMERICAN GUERNSEY CATTLE CLUB
PETERBOROUGH, N. H.

I enclose $.....

Please send Christmas Suggestions number:

....

....

MY NAME.....

MY ADDRESS .....

.....

*If ordering Journal subscription, give recipient's name and address. A special letter will be written to arrive at Christmas time with the first issue.

When ordering plaques please indicate the scene desired.

Advanced Register Testing During The Emergency

Whether due to unsatisfactory labor conditions, scarcity of supervisors, or both, many breeders will find it difficult to do official testing during the national emergency. Those who carry on with official testing, however, are bound to receive ample reward for their persistence. With beef, labor and feed prices high and a moderate price paid for milk, now is most opportune to manage a herd efficiently. This can be achieved only by testing for production. This is true because only on the basis of production facts can selection, breeding, culling and feeding be accomplished with a certainty that there will be greater profits and general herd improvement.

During war or in time of peace, Advanced Register testing pays liberal returns. This is strikingly shown by studies of public auction sales. Observe the results of ninety-nine such sales for 1941.

Number		Average Price
Females Over Two Years		
850	with A. R. records	$327.72
712	without A. R. records but having A. R. dams	291.87
825	without A. R. records and without A. R. dams	193.72
Bulls Over Two Years		
5	with A. R. daughters	493.00
45	with A. R. dams but without A. R. daughters	326.11
8	without A. R. dams and without A. R. daughters	127.82
Females Under Two Years		
592	with A. R. dams	214.45
514	without A. R. dams	127.92
Males Under Two Years		
299	with A. R. dams	254.88
88	without A. R. dams	88.72

A similar analysis of public auction sales has been made for every year since 1915. All show conclusively that official testing pays good dividends. Sale prices during 1942 have been very encouraging and the study of these sales, to be made later, will undoubtedly bring out the same pertinent facts as does the sales study for 1941.

The returns from Advanced Register testing are two-fold:

1. Direct.

(A). Proving the herd sire.
(B). Increased sale prices of a cow, her progeny and related animals.
(C). Advertising the herd.
(D). Insures quick and easy sales of surplus stock.
(E). Enables a breeder to attain progress in selection and breeding.
(F). Educates a breeder in successful methods of feeding, care and management.
(G). Increases production.
(H). Insures complete and attractive pedigrees.

2. Indirect.

(A). Advertises and improves the popularity of the breed as a whole.

How much does it cost to put a record on a cow? The cost depends on several factors, such as the kind of testing, number of cows on test at one time, labor costs and local conditions. If the entire herd is entered on A. R. test, as the cows freshen, the A. R. fee paid to The American Guernsey Cattle Club is only $3.00 per animal. The major cost of official testing is the charge for monthly supervision. This varies from about $7.00 to $12.00 for the one-day test, depending on the location of the farm and whether the testing is done by a D. H. I. A. supervisor, the average charge being about $9.00. A supervisor can test in one day twelve cows milked three times daily or eighteen cows milked twice daily. It is obvious, therefore, that there is a large saving in the cost of supervision if a breeder has as many cows as possible under test at one time.

All facts indicate that breeders now testing for the Advanced Register should continue testing, and more new breeders should begin testing, if it can be done without too much handicap as regards shortage of supervisors and acute, unfavorable labor conditions. Let's carry on, if at all possible.

rs
th
or
rd
ne
r-

k-
1.

ow
n-
er-

as
ire
ey
ly
on
ng
ws
on

ng,
rds

4